Telephone—EV 3-4111
11:30 p.m. to 8 a.m.
Editorial EV 3-4509 or EV 3-8309
Circulation . . . . EV 3-0725
Sports . . . . . EV 3-7000

The Daily Colonist.

Vancouver Island's Leading Newspaper Since 1858

Forecast: Clear, Little Colder
(Details on Page 2)

No. 69—102nd YEAR | VICTORIA, BRITISH COLUMBIA, WEDNESDAY, MARCH 2, 1960 | 10 CENTS DAILY 14 CENTS SUNDAY | 20 PAGES

Train Passengers Perish in Flames; Quake Rubble Buries Thousands

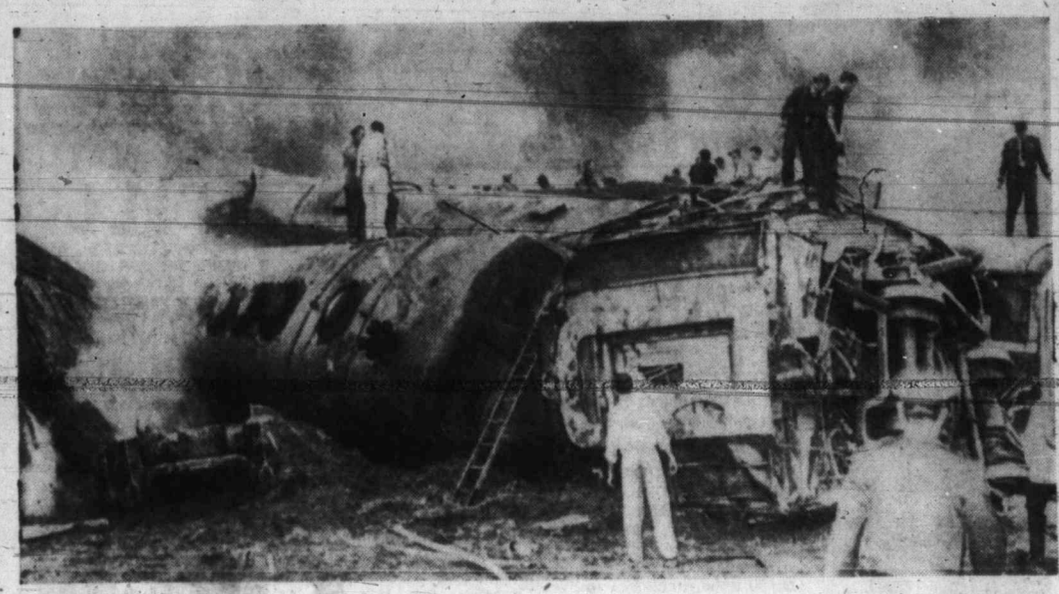

—AP Photofax

Blazing pyre for at least 17 persons is Santa Fe passenger train after collision with an oil truck near Bakersfield, Calif. Nine of 11 cars fell burning into ditch.

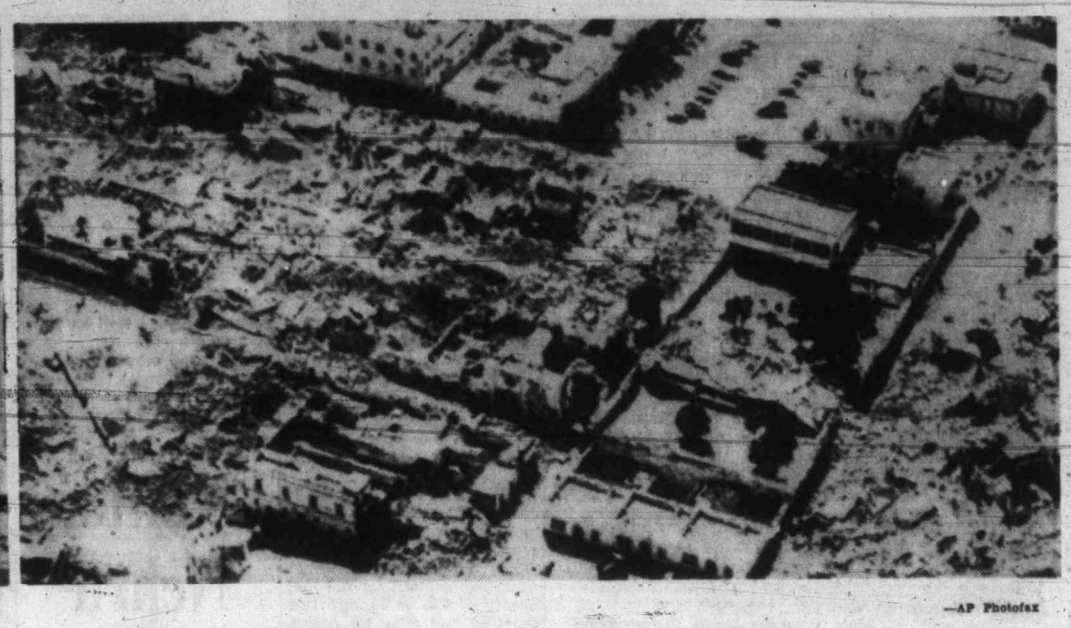

—AP Photofax

Sweeping devastation of one of the most destructive earthquakes in modern times is shown in aerial view of Agadir, Morocco. Up to 2,000 are believed in rubble.

★ ★ ★

At Least 17 Die

Train Slams Into Oil-Rig

BAKERSFIELD, Calif. (AP)—A speeding Chicago-bound Santa Fe passenger train slammed into a two-trailer oil-rig Tuesday night, touching off a massive explosion that set three piled-up coaches on fire.

Estimates of the dead ranged from six to 30. UPI said at least 17 were known to be dead. Hospitals said they had received 55 injured. The death toll was expected to rise.

The train was the San Francisco Chief No. 2, which had left San Francisco for Chicago.

The railway said nine of 11 passenger cars plummeted in flames into a ditch. The wreckage still was burning hours later.

The explosion was seen four miles away in Oildale, a suburb of this oil centre 100 miles northwest of Los Angeles.

A brakesman told reporters the train was going about 75 miles an hour when the crash occurred.

One of the two oil trailers was thrown 100 yards. It was badly damaged and leaking, but it did not catch fire.

WRAPPED AROUND

The other wrapped around the front of the lead diesel locomotive and exploded.

The three diesel units caught fire and burned down to half their normal size.

The first coach telescoped on top of them, and the second and third coaches wound up in zig-zag position, burning.

FLAMING WRECK

The unidentified truck driver was killed. His burning body lay near a portion of the flaming truck wreckage in the ditch.

One farmer ran along the length of the train, breaking windows in the nine derailed or overturned cars, to free nearly a dozen trapped passengers.

A Santa Fe spokesman said: "It's assumed the fireman and engineer are dead but they haven't been removed from the cab."

STILL SCREAMING

In an eyewitness broadcast, KGEE radio reporter Steve Arvin said people trapped in one car were still screaming as oxygen torches cut into the metal.

Helicopters, as well as ambulances, were being used to carry injured to hospitals.

Hero Cheats Locomotive Of Victim

EUREKA, Calif. (AP)—A railroad fireman dived from the front of a locomotive bearing down on a three-year-old girl on the tracks and swept her to safety Monday. Engineer Homer McKenzie spotted Lindy Thornton on the tracks and hit the emergency brakes but couldn't stop in time. D. W. Eisele, 33, riding the pilot board in front of the engine, leaped at the last moment, grabbed the child and rolled with her over an embankment. Neither was hurt.

Grief at Morocco earthquake toll was expressed yesterday by Pope John XXIII, who forwarded a gift of money toward a fund to assist stricken city of Agadir.

★ ★ ★ ★ ★ ★

2,000 Still Buried in Rubble

World Pours Supplies Into Stricken Morocco

AGADIR, Morocco (CP)—An international airlift poured relief supplies into this earthquake-stricken Atlantic port today as rescuers dug through rubble for the dead and injured. (See also Page 2.)

Officials estimated more than 1,000 were killed and as many as 4,000 were injured or are missing following Monday night's two earthquakes, fire and a tidal wave.

U.S. experts said there may be as many as 2,000 bodies still in the rubble.

About 35,000 of the city's 50,000 population were left homeless by the disaster and spent the night in tents or the open air.

British, U.S., Italian and French planes were flying in supplies and transporting casualties out. Nearly 1,000 injured had been evacuated in less than a day.

French, Italian and Spanish warships steamed to the port to bring relief.

Both the ancient Moslem Casbah and the new city, with its 5,000 European residents and an undetermined number of French tourists, were hit hard.

Cheers Thunder for Ike When He Slashes War

SANTIAGO, Chile (UPI)—President Eisenhower won a thunderous ovation from the National Congress of Chile Tuesday by declaring that "war has become preposterous." (See story on Page 2.)

'Change or Go'

China Warns Industrialists

TOKYO (UPI)—Communist China yesterday issued a stern warning to businessmen and industrialists who put profits ahead of the party and state to change their ways or they "will be completely eradicated once and for all."

The warning to businessmen to "give up their bourgeois standpoint" came in an editorial in the official Peiping newspaper, The People's Daily, and was reported by the Communist New China News Agency and broadcast by Peiping Radio.

An earlier report by the agency gave strong indications that some of Communist China's big businessmen still have a yearning for earning profits and that Peiping was concerned about it.

The indications were that Communist leaders were having trouble making some of the former big capitalists forget about making profits for themselves and work just for the state.

'SIU Fink'

Beaten Up Gang-Style Says Sailor

VANCOUVER (CP)—A 23-year-old member of the Seafarers' International Union (Ind.) told police Tuesday he was taken for an early-morning gangland-style car ride and beaten unconscious.

The seaman, John Hoare, suffered facial bruises and cuts. He said he was forced into a car by three men who called him an "SIU fink." He said he was beaten unconscious, then dumped near downtown railway tracks.

The SIU and the Canadian Brotherhood of Railway, Transport and General Workers are waging a battle for control of west coast seamen.

Fire Toll 40 In Factory

PUSAN, Korea (UPI)—At least 40 persons were burned to death today when fire swept through a rubber factory. Another 20 persons were reported missing.

Fire started when a male worker carelesly tossed a cigaret butt into a gasoline can.

Typhoon Kills 30

PORT LOUIS, Mauritius (AP)—Thirty persons were killed and 150 injured by the typhoon that struck this Indian Ocean island during the weekend.

Humble Homes Ruined

Humble dwellings of the native section were almost wiped out, and about three-quarters of the European sector of whitewalled homes and apartments was destroyed.

"In places beds have tumbled into the streets from apartments," a witness said. "I could hear buried children screaming from piles of rubble. There is blood on the walls and on the streets."

The first quake, centred in the Sous River valley about 50 miles east of Agadir, struck at 11.41 Monday night, catching most of the townspeople in their beds.

The second came at 1.03 a.m. The violence of the earthquakes damaged recording instruments in the Casablanca observatory, far up the coast. Fires broke out while rescue work was in progress.

A tidal wave curled in across the white beaches and rolled 300 yards into the town, where the fragrance of orange groves mingled with the odors of crushed masonry and smouldering wood. The city pier was cut in two, a Spanish shipmaster radioed.

Water Mains Burst

Water mains burst, further flooding the streets. All electric power failed. Roads into Agadir were blocked in many places.

King Mohammed V and Crown Prince Moulay Hassan flew into the city. Hassan took charge of rescue work.

Troops of their 25,000-man army cordoned the city to simplify the organization of relief and to prevent looting.

Fire brigades streamed in from as far away as Marrakech, 100 miles to the north-east.

A staff of about 50 doctors and nurses of the League of Red Cross Societies rushed to the scene.

They have been assisting 10,000 Moroccans, paralyzed by cooking oil adulterated with motor oil, under Dr. Max Desmarais of Winnipeg.

Blackened, half-naked survivors lined up at soup kitchens in the ruins. Fleets of trucks bumped along with sorely-needed bread and water.

Heavy Seas Fought

Rescue ships fought heavy seas still unsettled from the tidal wave.

Thousands who came through without a scratch huddled in silent misery with no place to go. Fear of a repetition of the quakes kept others in the open.

Most disastrous quake in recent years saw 1,200 killed in Outer Mongolia, Dec. 13, 1957. About 1,400 were killed at Orleansville, Algeria, in 1954.

None in modern times has approached the total of 830,000 killed in Shensi, China, in 1556.

The force of the tidal wave, witnesses said, caused damage on Norway's west coast where the ocean receded and returned rapidly three times in the space of 15 minutes around midnight, leaving moored craft high and dry.

Those Above 70

Retired Folk Big Spenders

TORONTO (CP)—On the average, persons in Canada qualifying for old-age pensions now may have a spending power above the average of the population as a whole, Ross Poyntz, president of the Imperial Life Assurance Co. of Canada, said yesterday.

In a speech to the Canadian Club, Mr. Poyntz stressed the desirability of "portable" pension schemes, whereby an employee could carry his pension credits from one job to another.

Most large firms now have pension plans, he said, and more than half the Canadian labor force works for employers who have pension plans, although not all the employees are members.

He said:

"It can be demonstrated that, on the average, persons in Canada aged 70 and over may now have a spending power, from government and other pensions, above the level of spending of the population as a whole."

Britain Seeks U.S. Missiles For Mobility

LONDON (UPI) — British Defence Minister Harold Watkinson will visit the U.S. soon to negotiate for U.S. missiles that will give British defences more mobility.

Watkinson will seek to supply Britain with the Skybolt ballistic missile, which can be launched from a plane, and the Polaris, which can be fired from a submarine.

Acquisition of the missiles would afford greater protection from attack on launching sites.

Van Rie Jury Still Inside

BOSTON (AP)—The Willem Van-Rie murder trial jury still was deliberating early today, more than six hours after his fate was entrusted to them.

Earlier, in a final plea to the jury for his life, Van Rie swore he did not murder socialite Lynn Kauffman during a world cruise.

Crowds Whoop with Delight As Margaret, Antony Step Out

★ ★ ★

First Public Appearance Since Formal Engagement

★ ★ ★

LONDON (CP) — Princess Margaret went to the ballet Tuesday night with her handsome future husband and London crowds whooped with delight at their first glimpse of the couple.

The princess and her fiance, Antony Armstrong-Jones, 29-year-old photographer, made their first public appearance together since the announcement of their engagement last Friday.

They arrived at the Covent Garden opera house to watch Dame Margot Fonteyn dance.

Squads of special police struggled to control the excited crowds which began gathering four hours before the party arrived.

When the royal car arrived, first the Queen Mother and then Princess Margaret stepped out.

Armstrong-Jones remained inside the car briefly.

The princess, wearing a white fur stole and a jewelled satin evening gown, looked serenely happy.

Her eyes sparkled to match her glittering diamond necklace and she smiled vivaciously as her fiance stepped blinking into the bright lights.

The cheering rose to a crescendo interspersed with shouts of "Good luck Margaret" and "Bless you both."

Armstrong-Jones, in evening clothes, appeared slightly taken aback by the uproarious welcome. The princess caught her fiance's eye and smiled. Then Armstrong-Jones walked more confidently into the crowded theatre foyer.

In the royal box, where they were received with a standing one-minute ovation by an audience of 2,200, the couple and the Queen Mother settled down to watch a performance of ballet and folk dances.

One piece was called "Princess Margaret's Fancy."

On his first appearance in the royal box, Armstrong-Jones stood beside his fiance but half a pace behind her, hands clasped behind his back.

Among the party was Billy Wallace, 33-year-old leader of the "Princess Margaret set," who has been linked romantically with the princess on many occasions.

Don't Miss

False Assurance Charged to Ottawa (Page 2)

★ ★ ★

Instrument Bath May Have Killed (Page 3)

★ ★ ★

Mussolini Clan Back in Vogue! (Page 6)

★ ★ ★

Mother Gets Life For Lovers' Plot (Names in News, Page 7)

Shore Fined $2,000 By American League (Speaking Briefly, Page 8)

★ ★ ★

	Page
Bridge	17
Crossword	16
Comics	6
Financial News	20
Garden Notes	6
Radio Programs	15
Social	12
Sport	8, 9
Television	14
Theatres	7

ALL ABOARD

With G. E. Mortimore

LESTER DAVID in the current Liberty magazine invites us to watch for signs of breakup in our friends' marriages.

It sounds like a dangerous hobby. Collecting stamps or cigar bands would be more soothing.

However, for those who must be informed, here are some of the danger signs, observed by one Dr. Albert Ellis, marriage counsellor, and passed to us by Lester David:

* * *

Do husband and wife like doing small services for each other? If they are getting along well together, they should be mutually helpful. If one exploits the other, it's a bad sign.

Do they wrangle over trifles? Do they separate at parties, and stay apart? Does he spend his time in women's company at parties, she in men's company. Then, says the marriage counsellor, "there's an emotional need that isn't satisfied by the marriage."

Do they insult each other—tell pointed stories against each other—in public without smiling? Does either one become annoyed at the other's advice—even if it is reasonable advice?

Does the husband treat the wife with exaggerated politeness in company—putting on a big show? Do husband and wife contradict each other's orders to the children? Is either partner a dictator?

* * *

Those are the points for marriage-watchers to check. Right at the end, the article says that "if it's your own marriage under scrutiny," and you make a bad score, take corrective steps.

What corrective steps? It doesn't say.

However, I think I know some ill-tempered miserly husbands married to shrewish vixens of wives, who show all those symptoms and a few others that the marriage counsellor didn't think of.

In spite of it all, they stay married. What does the marriage counsellor say about a marriage that has been on the verge of collapse for 25 years—40 years?

Perhaps people like this enjoy being miserable. Or perhaps, on the other hand, they are truly fond of one another, but enjoy putting on an act to fool busybody marriage analysts who keep staring at them.

KING MOHAMMED V

Worse Than a Nightmare

AGADIR, Morocco (Reuters)—Heaps of rubble Tuesday marked the sites of Agadir's ultra-modern hotels destroyed by an earthquake.

This business and tourist capital is a scene of misery and heartbreak.

Children with tears streaking their blackened faces looked in vain for parents who vanished in the catastrophe.

It was worse than any nightmare. Everywhere were ruins. The earthquake wrecked most buildings, chewed up streets and shattered automobiles like toys.

Beds hung crazily from remnants of walls. Some still held the broken bodies of victims crushed in their sleep.

Offshore, the Atlantic was still seething—a reminder of the tidal wave that swept in seconds after the quake and clawed into the city for 300 yards.

Big rocks, heaved up by the earth tremor, stood in the middle of the shattered pavements.

This was the devastation that greeted King Mohammed V when he flew in from Rabat with a party of press correspondents.

From the air it looked as though every single four-floor building so common in this city was flattened.

A new 10-storey apartment block was reduced to a mass of steel and stone. In the rubble was a child's cradle, a baby carriage and a rocking horse.

Sailors from the nearby naval air station pulled half-buried, unconscious tourists from the ruins of the seafront Saada Hotel.

The heart-breaking cry of a child calling for its mother came from somewhere in the hotel ruins. It had boasted a panoramic view of the whole bay from most of its 40 rooms. Like every other tourist hotel, it was full for the winter season. Except for three persons, there was no news of other survivors living in the Gauthier.

An orphanage for 100 children was shattered. Only a few of the children were found alive.

A three-year-old girl was found alive—and crying for her breakfast—by rescue workers at the Bellavista apartment building. Only one of the five floors was still standing. In the ruins was the mutilated body of a woman.

Ike Strikes Hard At Latin Critics

SANTIAGO, Chile (Reuters)—President Eisenhower struck back hard Tuesday at Latin-American criticism of the U.S.

Addressing the Chilean National Assembly, he flatly denied the U.S. supports dictators and crushes Latin-American economies to enrich itself.

He also said the U.S. would co-operate on "any practical" move for cuts in hemisphere arms spending.

The president reaffirmed American support for the 1947 Treaty of Rio de Janeiro that provides "aid from all American states if one was attacked."

The president, who leaves for Uruguay today, declared he had heard it said the U.S. supports dictators.

"This is ridiculous. We repudiate dictatorship in any form, right or left."

Denying that America sought to "crush" Latin-American economies, he said:

"We want every American republic to become strong economically as well as politically and socially.

"If for no other reason, we want this because our trade with each country will increase as that country improves its economy."

Nikita, Nehru Confer

CALCUTTA (Reuters) — Premier Khrushchev conferred privately for 45 minutes with Prime Minister Nehru Tuesday night after restating his call for disarmament before massed crowds of Indians.

The talks continued those held during the Russian leader's five-day visit to India last month.

LAST STAGE

Khrushchev flies to Afghanistan today on the last stage of his Asian tour.

Khrushchev's renewed call for disarmament struck a responsive chord among Indians.

"We are calling on all countries to disarm," he asserted, "because disarmament will release tremendous resources which now are frozen in non-productive expenditure for military purposes.

FULL MEASURE

"If general and complete disarmament... triumphs on earth, it will mean that all the achievements of science and technology in the 20th Century will in full measure serve the people, their material and spiritual advance."

With disarmament, he pledged, "countries in need of economic assistance will receive it on a considerably larger scale."

STRONGEST POWER

He told the crowd Russia is the strongest military power in the world but does not want to use force in diplomacy or politics.

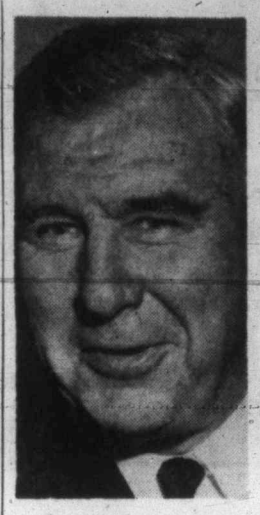

DR. DESMOND KIDD

* * *

Wenner-Gren Hit On War Record

VANCOUVER (CP) — Dr. Desmond Kidd, B.C. Conservative party power authority, Tuesday made reference to the war record of Axel Wenner-Gren at a meeting here.

He referred to Wenner-Gren's interest in the Swedish Bofors Co., which he described as "a major supplier of arms to the enemy through the late war."

"Is this the sort of government we want," asked Dr. Kidd, "a government which deals with a man like this in the issuance of a licence to develop one of the greatest undeveloped water powers this province has to deal with?

"Promoters who sincerely develop our north may be honored, but promoters who take down 40 per cent of the stock for spending 1 per cent of the monies required deserve no recognition anywhere," he said.

Dr. Kidd said Wenner-Gren had acquired 6,884,000 shares, or 34 per cent of the Peace River Power Development stock, and Bernard Gore had got 1,230,000 shares, or 6.15 per cent interest.

Ottawa Attacked

False Hope Charged In 'Murderous' Tests

TORONTO (CP)—The federal department of health and welfare was accused Tuesday of giving false assurances on atomic weapons tests.

Dr. George Dion, dean of agriculture at Montreal's McGill University, said anyone who orders the detonation of an atomic bomb is condemning 15,000 unborn children to lives of misery.

"In spite of this," he said, "the department of national health and welfare insists in saying there is nothing to worry about. There is no basis for the department to give these false assurances to our people."

Dr. Dion continued:

"If we are prepared to condone murder—which is what is involved in continued weapons tests—then that's it. But it annoys me, particularly as a Canadian, that this kind of thing goes on. It annoys me that Canada has made no extensive protests on behalf of her own population or the people of other nations."

If tests were permanently stopped, Dr. Dion said, somewhere between 2,500 and 100,000 children will be defective as a result of fallout. Continuation of tests would add 500 to 200,000 a year throughout the world.

DRY CLAY
FILL
DELIVERED
Phone for Special Rates on Large Orders
FARMER CONSTRUCTION LTD.
Days EV 4-1731 Evenings GR 9-1937
Minimum Orders 50 Yards

Inquire about THE NEW GROWTH PLAN
Canadian Investment Fund
Get free prospectus and 27-year record from any Investment Dealer or Broker or mail this to
CALVIN BULLOCK Ltd.
507 PLACE D'ARMES, MONTREAL

Ottawa Roundup

Speaker Forced to Shout In Winter Works Storm

OTTAWA (CP) — Debate on the government's winter works program erupted into a short-lived storm in the Commons Tuesday night when Labor Minister Starr, his patience flagging, charged the Opposition with not making constructive proposals.

At one point in the ensuing hassle and the battle for Deputy Speaker Jacques Flynn's recognition, Mr. Flynn had to shout for order 12 times in about a minute.

SIXTH SITTING

The debate went through its sixth sitting without approval for the $15,000,000 works plan.

The minister, who earlier had charged the Opposition with "deliberately holding up" House business to debate the works program, said that in six days of debate he had heard "not one concrete suggestion" from the Opposition for a method to reduce unemployment.

J. W. Pickersgill (L, Bonavista-Twillingate) immediately rose on a point of order, contending Mr. Starr's statement was a "reflection on me." This started the shouting match.

* * *

Prime Minister Diefenbaker said the works debate is holding up an announcement important to western farmers on their requests for deficiency payments on grain.

He said he can't reply until the works item is approved, but plans to make the announcement Friday.

* * *

A $75,000,000 offer to buy the federal government's Polymer Corp. chemical plant at Sarnia, Ont., has been turned down, government officials said.

Offer was made by former Polymer president J. D. Barrington now head of Ventures Ltd., whose resignation as a Polymer director Jan. 22 was announced yesterday.

* * *

The government considered adding fishing industry advisers to the Canadian delegation to the international conference on the law of the sea but decided against it, External Affairs Minister Green said.

He said it was decided such a course would not be an effective way of setting up the delegation.

Criminal Code Changes Ruled Out This Session

OTTAWA (CP)—There will be no general amendment of the Criminal Code at this session of Parliament, Justice Minister Fulton informed the Commons Tuesday in a reply to A. deB. McPhillips (PC-Victoria).

Fund Drive Begins

Support Red Cross Victorians Urged

Maj.-Gen. C. R. Stein, Red Cross campaign manager here, has called on all Greater Victoria people to support the $79,000 fund drive which opened yesterday.

He announced that among early donations was the gift of $529.50 from B.C. Electric employees.

"The people of Greater Victoria know the Canadian Red Cross is organized to give speedy help whenever and wherever help is needed," he said. "I am sure they will support our present campaign generously.

"Remember a Red Cross donation helps others. We never know when we may need such help ourselves."

An open house will be held at the local Red Cross Pavilion on Richmond Street this Saturday and Sunday from 2 to 5 p.m. on both days. The public is invited.

The Red Cross is seeking $695,400 in B.C. and has set its national campaign goal at $6,298,319. Local goal is the same as last year.

Gen. Stein's campaign committee is Brig. J. S. Adam, Stanley Britt, J. P. R. Carrier, A. H. FitzGerald, M. L. FitzGerald, Mr. and Mrs. G. Gilbert, Ken E. King, Dugald MacGregor, K. A. McLennan, A. W. B. Mendels, Col. A. D. Murdoch, J. G. Nordal, A. M. Oswald, C. C. Riach, Colin P. Rutherford and G. A. Traunweiser.

Seagram's King's Plate ★ Seagram's V.O. ★ Seagram's Golden Gin
Say Seagram's and be Sure
★ Seagram's "83" ★
This advertisement is not published or displayed by the Liquor Control Board or by the Government of British Columbia

PRES-TO-LOGS
THE CLEAN FUEL
DELIVERED
(Five-Mile Circle)
Driveway $19.00
Storage area $20.50
AT PLANT
Quarter Unit, 60 logs $4.50
Half Unit, 120 logs $9.00
Unit, 240 logs $18.00
Colored Logs, in cartons $1.25
For Your Convenience! Open Till 6 p.m. Daily!
BRITISH COLUMBIA FOREST PRODUCTS LTD.
P.O. Box 310 (PLYWOOD DIVISION) 371 GORGE ROAD EAST EV 5-3333

The Weather

MARCH 2, 1960

Mostly clear. A little colder. Winds northeast 20 and gusty.

Tuesday—precipitation, nil; sunshine, 9 hours 17 minutes.

Recorded Temperatures

High 37 Low 31

Forecast Temperatures

High 37 Low 28

Sunrise 6.54 Sunset 6.02

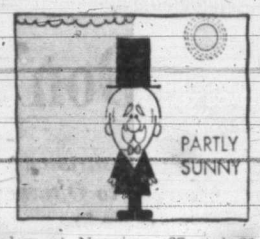

East Coast of Vancouver Island—A few clouds. A little colder. Winds northeast 15, frequently reaching 35 in mainland inlets. Forecast high and low at Nanaimo, 37 and 20. Recorded high and low 38 and 23; precipitation, nil.

West Coast of Vancouver Island—A few clouds. A little colder. Winds light, southeast. Forecast high and low at Estevan Point, 40 and 25.

TEMPERATURES

	Min.	Max.	Precip.
St. John's	27	32	42
Halifax	20	25	trace
Montreal	7	16	--
Ottawa	-3	15	--
Toronto	-3	25	--
North Bay	-5	14	--
Port Arthur	-6	22	.02
Kenora	-12	16	--
Winnipeg	-13	2	.03
Brandon	-13	6	.01
The Pas	-20	-1	--
Regina	-16	-3	trace
Saskatoon	-25	-5	trace
Prince Albert	-28	-2	--
North Battleford	-23	-7	--
Swift Current	-21	-6	trace
Medicine Hat	-27	-6	.02
Lethbridge	-14	-5	.01
Calgary	-22	-6	trace
Edmonton	-16	-5	trace
Kimberley	5	13	--
Crescent Valley	15	21	--
Kaslo	9	24	--
Grand Forks	14	27	--
Kamloops	12	29	--
Penticton	21	29	--
Vancouver	29	39	--
Prince Rupert	26	34	--
Prince George	-7	11	--
Fort St. John	-10	4	.02
Whitehorse	-9	21	--
Seattle	29	41	--
Portland	22	43	--
San Francisco	46	54	--
Los Angeles	35	59	.03
Spokane	14	28	--
Chicago	2	8	--
New York	22	32	--

TIDES AT VICTORIA
(Pacific Standard Time)

	Time H.M.	Ht. Ft.	Time H.M.	Ht. Ft.	Time H.M.	Ht. Ft.	Time H.M.	Ht. Ft.
2	05.48	8.3	12.40	4.2	19.15	6.5	23.59	6.0
3	06.20	8.2	13.37	4.1	.....		.....	
4	06.59	8.1	14.40	3.9	.....		.....	
5	07.12	8.0	15.46	3.8	.....		.....	
6	07.37	7.9	16.45	3.7	.....		.....	
7	08.25	7.8	17.37	3.8	.....		.....	
8	04.00	7.6	06.44	7.5	09.57	7.7	18.21	3.8

TIDES AT FULFORD HARBOUR
(Pacific Standard Time)

	Time H.M.	Ht. Ft.	Time H.M.	Ht. Ft.	Time H.M.	Ht. Ft.	Time H.M.	Ht. Ft.
2	01.28	6.6	07.42	10.5	14.34	4.8	21.23	9.3
3	02.18	7.4	08.10	10.5	15.23	4.6	22.43	9.3
4	03.16	8.3	08.41	10.3	16.15	4.6	.....	
5	00.39	9.5	04.33	8.8	09.18	5.3	17.09	4.5
6	01.40	9.8	06.17	9.0	10.01	5.6	18.04	4.5
7	02.37	10.1	07.40	8.9	10.56	5.5	18.58	4.4
8	03.16	10.3	08.37	8.8	12.01	5.4	19.44	4.2

Ship Calendar

NAVY

HMCS Miramichi returns Friday at 10.30 a.m.; Skeena returns Monday; Cape Breton returns March 14; Sussexvale, Stettler, Antigonish, Ste. Therese return April 22; Saguenay, Ottawa, St. Laurent return April 29.

MERCHANT

Victoria—Suerte.
Crofton—Colusa.
Chemainus—Nicholas Michalos, Orello.
Duncan Bay—Trollenggen.
Tahsis—Educator.
Texada—Hosyo Maru.
Nanaimo—Belgrano.

A UNIVERSITY WILL BENEFIT THE WHOLE COMMUNITY

Academically, Culturally
FINANCIALLY

A University at Victoria Is BIG BUSINESS . . .

A university will develop NEW INDUSTRY. By the time its first new buildings are completed it will bring an estimated 1,000 out-of-town students a year to the city to spend an amount equivalent to the spending of 120,000 tourists.

One thousand out-of-town students spending $1,200 a year, means the bringing of an additional $1,200,000 into Victoria, plus an increased operating budget at the new university of a million and a half.

Building the university will mean more jobs for Victoria by giving many man-hours of work to various trades. It represents a building program of one million dollars a year for five years. The necessary funds are being raised through public subscription and individual contributions.

LET'S BUILD VICTORIA'S UNIVERSITY

Death Explained?

Deep Sleep for Racehorse

A thoroughbred racehorse in Chicago is getting deep sleep treatment from the first successful gas machine for putting large animals to sleep in preparation for surgery. It was perfected by Dr. E. Wynn Jones, shown here.

Detergent Harbored Bacteria

FORT WILLIAM (CP) — Bacteria that thrived in a detergent solution used to clean surgical instruments may have been the cause of a mysterious post-operative ailment which hit patients at McKellar General Hospital, a doctor said Monday.

Dr. George Large, of the Ontario health department, testified at the inquest into the death of Umberto Delorenzi, 56, of Fort William, who died Jan. 28 after a partially completed operation for varicose veins.

VASCULAR COLLAPSE

A coroner's jury ruled after hearing evidence that death was caused by "severe vascular collapse, probably due to a pyrogenic reaction following surgery."

Outbreaks of the post-operative ailment that defied analysis by experts started last fall and affected a total of 11 patients. Operating theatres were closed from time to time and at one point operations had to be performed in another hospital.

Dr. Large testified that instruments used at the hospital sometimes were left in the detergent bath for as long as 18 hours before being sterilized by steam.

He discovered that bacteria not only lived but grew in the solution. Later steam treatment killed the bacteria but not the pyrogenic toxin they produced during the bath.

Pyrogenic describes the reaction affecting the brain and causing a fall in the blood count, high temperature and depression of white blood cells.

EINAR GUNDERSON

★ ★ ★

Wenner-Gren Railway Starts in June

VANCOUVER (CP) — Surveys for a railway northwest from Prince George to the Yukon border are complete and construction is to begin sometime in June, Einar Gunderson, director of Wenner-Gren B.C. Development Co. Ltd., said Tuesday.

The railway will be standard type and 700 mile long. Completion date and cost of the project not yet known.

Mr. Gunderson said a monorail, rather than a standard rail, had been considered but surveys had led to recommendations for a standard rail.

DEIGHTON'S
WART REMOVER
Permanently removes warts and other fungus growth on hands, face, feet, within 3 to 5 weeks. Not an acid. An herbal formula, harmless to healthy skin. Now obtainable at all druggists. Advt.

Can't Fight so He Won't Talk And the Army Can't Make Him

LONDON (UPI)—They call him fighting Flynn. And fight he will or all the Queen's soldiers can't make him talk again.

Brass hats from the Aldershot training centre to the Cambridge military hospital have thrown up their hands and passed the buck all the way up to the War Office.

Trouble began six weeks ago for Pte. James Flynn, 21, serial number 23760550. He told the army he wanted to be an infantryman and that he wanted to fight.

The army thought differently. It doesn't have many wars to speak of on its hands these days and began thinking in terms of such jobs as orderly, messenger, cook, mechanic or flag bearer.

No, said Flynn in one of the last remarks attributed to him, and the revolt was on. He hasn't spoken since.

Reveille sounded at 6.30 a.m. the day after Flynn's final word and barracks mates bounded from their beds and went to work. Fighting Flynn just turned over in his sack.

"Get out of it!" roared the lance corporal. Flynn yawned.

The army brought in psychiatrists and physicians. They checked the napping soldier and ordered him carried off to Cambridge Military Hospital. When he wouldn't eat he was forced fed. But he remained silent.

Last night they carried him before a military legal officer. Flynn said nothing. He refused even to glance at the court martial papers.

Capt. John Gray finally had the silent Flynn carted away with a last admonition that he must serve as a general duty soldier and not as an infantryman.

Fighting Flynn said nothing.

Chinatown Raid

Victorian Fined $250 For Running Game

Games of chance may have been handed down from time immemorial but "the code must be maintained," Magistrate William Ostler said in city police court yesterday as he fined the operator of a Chinatown game $250.

Jack Jung had pleaded guilty, through counsel Joseph McKenna, to operating a gaming house at the rear of 557 Fisgard.

City police made one of the biggest raids of the kind on that location and nearby premises just after midnight Feb. 22. Arrested were two charged as operators and 22 Orientals charged with being found in.

Charles Lore, accused of operating a gaming house at the rear of 561 Fisgard, pleaded not guilty through counsel Rodney Taylor and was remanded to Friday for trial.

Const. Lorne Shandley told court of the raid.

At 557 Fisgard, he said, police found in progress at the rear a Chinese game involving dominoes and dice, in which three play against a banker with bets laid. A percentage of all winnings, he said, went to the house. Bystanders could also bet on the play.

Although only about $37 in change was found in play, prosecutor T. P. O'Grady said more than $3,000 had passed over the table.

Court was told it was Jung's first offence.

Buie Named To Police Youth Office

Staff of Victoria police juvenile office was increased yesterday with appointment of Acting Juvenile Officer Donald Buie.

The move is one in a series of staff changes begun last Sept. 1 to fill vacancies created by retirements.

At that time, police commissioners decided to give four uniformed men six-month trial periods each in the detective office, where one of the vacancies occurred. Const. Buie was first of the four.

Yesterday, his period completed, he was transferred to the juvenile office, long in need of increased staff, and Const. James Baxter began his period as acting-detective.

Two others, Cpl. Joseph Barlow and Const. Walter Calwell, will take their turns before any permanent appointment is made.

Skid-Road Raid Finds Jewelry

VANCOUVER (CP)—Police arrested two men after finding $18,000 worth of jewelry, including 250 watches, in six paper bags in a skid road hotel room. Most was stolen from a Chilliwack store.

Starts Thursday — Standard
HOME SHOW
Displays
Demonstrations
Lectures
Contests
Standard FURNITURE DEALERS OF VICTORIA
Free Tickets Available for Lecture on "WASH 'N' WEAR CLOTHES IN THE HOME LAUNDRY" Thursday, 2.30 p.m. (not Friday as previously advertised). Ask the Hostess at Standard.

RELAX
is what you do on the Vista-Dome
NORTH COAST LIMITED
"Sue," NP's Stewardess-Nurse, says: "There's time to think—time to unwind and enjoy yourself on this magnificent train. Have a holiday on the way!"
NORTHERN PACIFIC RAILWAY
CHICAGO $59.10
(FROM SEATTLE)
Deluxe Coach. Round trip only $94.95.
CALL NP TICKET OFFICE
GEORGE PAULIN LIMITED
VICTORIA • PHONE EV 2-9168
Ask about Slumbercoach Service between North Pacific Coast · Twin Cities · Chicago

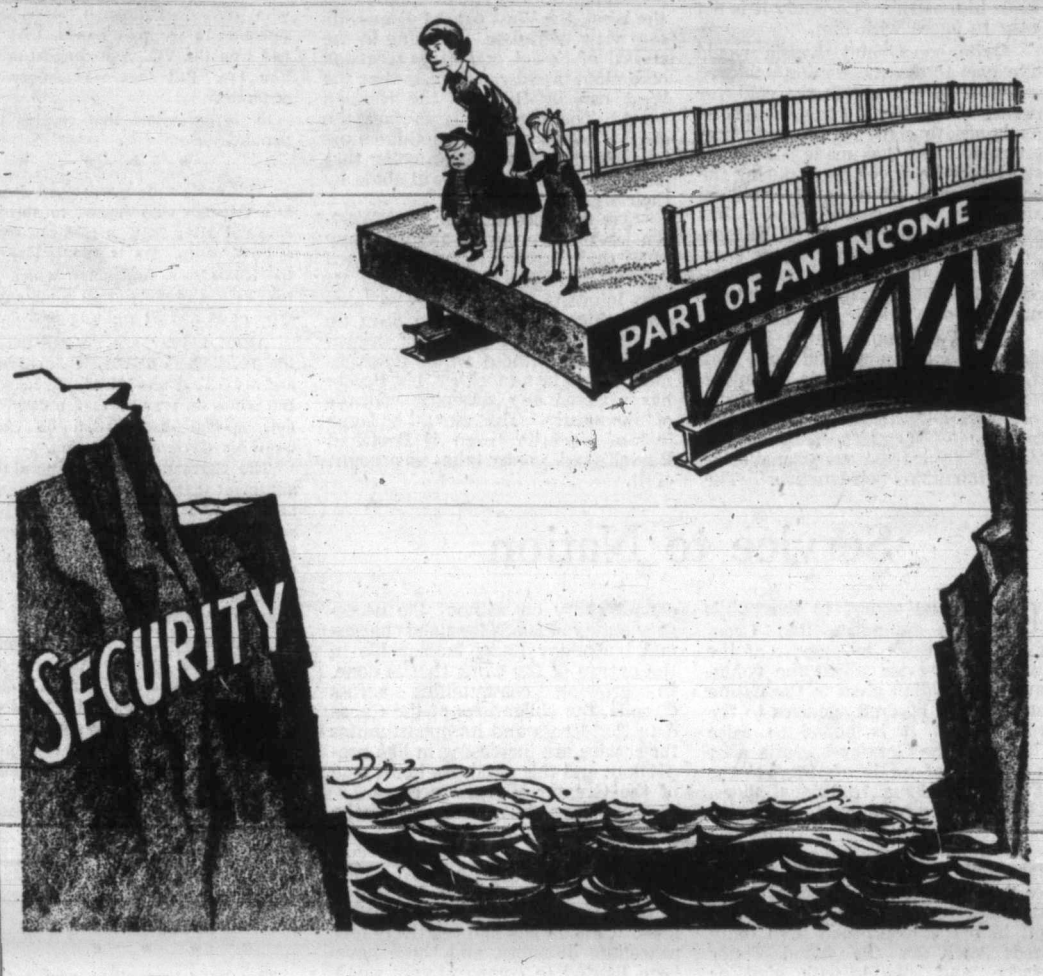

Your family can't get across on part of a bridge

The average man has a wife and two children to support. And not a lot of income left over at the end of the month. Should he die, what would happen to his family? What income would they have?

What part of your present income would *your* family get? What part would your present insurance and other assets provide them? Could they make out?

They cannot live on half a meal, drive a piece of a car, pay part of the utility bills. They cannot buy half a pair of trousers, make do with one shoe.

In short, they cannot cross the years on part of a bridge. What income would your family need? What would they get? What can you do about it? Ask an expert—your Metropolitan Man.

He can help you analyze your situation and will chart a program tailor-made for your family's special individual protection . . . and the cost may be considerably less than you expect.

Your Metropolitan Man works today with the widest selection of policies in Metropolitan's history, with the newest and most flexible provisions and benefits. There never was a better time. Call him now.

COPYRIGHT CANADA, 1960—METROPOLITAN LIFE INSURANCE COMPANY

Metropolitan Life Insurance Company
(A MUTUAL COMPANY)
Canadian Head Office, 180 Wellington Street, Ottawa 4, Ontario

Victoria District
Mr. Duncan J. Davidson, C.L.U., Mgr.
630 Fort St., Victoria, B.C.
Telephone: EV 2-9165

IT'S THE MIRACLE MERLIN PLAN
The Most Fantastic USED CAR SALE Ever
Offered in the City of Victoria
CHEVRON DEALER
NO GAS TO BUY FOR 18 MONTHS!

12 FREE LUBE JOBS
On any used car over $700 purchased on the Miracle Merlin Plan. In effect at both locations—1116 Yates and Pandora at Quadra.
LIMITED TIME ONLY

58 Meteor Ranch Wagon—6-cylinder, automatic, two-tone red and white. Only 12,000 miles $2695
56 Plymouth Sedan. Blue, "6" cylinder $1195
57 Pontiac 2-Door—6-cylinder, with standard transmission, radio and heater $1795
55 Monarch Hardtop — Fully equipped, including radio and heater. Only $1695
58 Lloyd Coach. Radio and heater, low mileage $760
53 Ford Station Wagon—Green, very clean $1145
56 Meteor 4-Door—Two-tone blue and white, fully equipped. $1495
53 Pontiac Sedan. Radio and heater $840
56 Dodge Pickup. Top shape, heater $1095
57 Studebaker Silver Hawk Coupe — V-8, 5-passenger, standard transmission, radio, heater, two-tone white and red $1945
PLUS 75 OTHER MODELS TO CHOOSE FROM

MERLIN MOTORS LTD

• NO DOWN PAYMENT
• 30-DAY EXCHANGE
• 6-MONTH WARRANTY
AND . . .
NO GAS TO BUY FOR 18 MONTHS, when you purchase under the Miracle Merlin Plan

PANDORA at QUADRA EV 2-2111
1116 YATES ST. EV 2-2241

1858 The Daily Colonist. 1960

"An Independent Newspaper, The Organ of No Clique or Party"

SETH HALTON, Publisher — SANDHAM GRAVES, Editor-in-Chief

Published every morning except Monday by the Colonist Publishers Ltd. at 2631 Douglas Street, Victoria, B.C.

WEDNESDAY, MARCH 2, 1960

Who Is Sincere?

BERTRAND RUSSELL gives it as his opinion that Russia sincerely wants disarmament but the West does not. He is a well-known British philosopher and mathematician, but at 88 years of age perhaps his logic leads him astray. Certainly it is not easy to agree with him.

Quite conceivably Russia would like now to disarm, having achieved much of its purpose in the cold-war period since 1945. It has enough on its hands to continue the industrial progress which has made such large strides in the Soviet state during the last decade. Many of its political aims have been reached and it has a strangle-hold on half of Europe. To suggest that by contrast the West is insincere in its disarmament proposals, however is rather like letting down his own side.

The West would match Russian disarmament tomorrow if sure that it could trust Soviet Russia. It might well be that Russia does not trust the West either, but that does not help the NATO allies. Nor does it make their distrust unreasonable or their intentions obstructive. The risk involved is too immense for western leaders to ignore. It is suggested that the latter are simply playing the game of prestige, but if that is so Russia has certainly set them an example along this line.

No matter how Russia might view the West, the West cannot dismiss its own view of Russia. Nothing in the record of Soviet postwar aggression or broken promises suggests that the West can lightly take the Russian word. The opposite is in fact the case. Obviously therefore there must be some means of guaranteeing that parties to disarmament will abide by their signatures.

One does not suppose that Western leaders are purely altruistic any more than Russian leaders are; each side of necessity has to protect its own interests. It is the West however which has offered to open up its territories to the kind of inspection control without which disarmament would be a mockery, but Russia has rejected any sweeping controls of this nature. That should be some test of sincerity, even if Bertrand Russell's philosophy takes no account of it.

Service to Nation

THE annual appeal to the public by the Canadian Red Cross opened this week, in support of the continuing service which the voluntary organization gives to the nation and through kindred agencies to the free world. It is hoped to raise $79,000 in the Greater Victoria area in support of an increasing volume of service along traditional lines. While there are numerous and at times conflicting appeals made on behalf of charitable causes, the Canadian Red Cross occupies a unique position in its field. Its efforts are on behalf of humanity alike in war and in peace; concerned with daily needs such as the blood donor service, and equally with civil or other disaster at the national level.

For the most part the public takes this service for granted, without always realizing that its continuing value depends upon a high degree of individual training, coupled with voluntary effort for which there is little recompense other than the knowledge of a good job well done. Yet even a voluntary organization cannot carry on without the necessary outlay of funds for fixed charges and budgetary items inescapable in the nature of the work that is done. In growing communities across Canada, the obligations of the Canadian Red Cross and its opportunities for service are increasing in like proportion; and this of course holds true of the Greater Victoria area.

Canadians have supported the efforts of the Canadian Red Cross since its inception, with warm memories of its fine response in two world conflicts when hundreds of thousands of citizen-soldiers were on the battle lines. Canada has had relatively few peacetime disasters, and those have been limited to comparatively small crises, such as a regional flood or a coal mine's collapse. It is, however, its ability to step into any breach with trained and waiting personnel that makes this organization and its devoted efforts indispensable. We feel sure that Greater Victoria will respond to the present appeal with the warm interest it has always shown in the past.

Permanent Licence Plates

YESTERDAY having marked the start of another motor licence year in British Columbia it might be appropriate to remark, not for the first time, on the inefficiency and absurdity of this annual chore. Just because the United States and the other provinces of Canada haven't the gumption to get rid of it why must British Columbia motorists be put to the useless bother of changing plates every year? Why can't the motor vehicles of the province be given permanent licence numbers as is done in England?

Plates good for the life of the car itself and immovably attached to it would simplify provincial records, enable police to keep a closer check and more readily identify cars suspected of being stolen, and save half a million owners the nonsensical, time-wasting business of lining up for new plates every 12 months and wrestling with rusted bolts. Instead of a million steel plates having to be manufactured every year, only to be thrown away 12 months later, one set would identify the car until its own old age removed it from the register.

The annual change of plates provides the police with an easy way of checking as to whether or not cars have been relicensed, but stickers or tabs should serve the purpose just as effectively. And as far as revenue is concerned the Province need not lose anything because relicensing could remain an annual requirement if necessary. The permanent-number system seems to work satisfactorily in the United Kingdom, where there are far more cars than British Columbia has. There is no visible reason why it should not work equally well here.

Thinking Aloud

". . . of shoes—and ships—and sealing wax—of cabbages and kings."

By TOM TAYLOR

THERE was an item in the paper the other day about the ticklish problem of a soldier wearing a decoration he won while fighting against the uniform he now serves.

Should he be allowed to wear it?

On the assumption that a brave man is a brave man no matter in which army he serves a case might be made out in his favor.

Standard military protocol is that one wears only the decorations of one's own country, or by grace of authority those bestowed by an ally in war. I presume there is no instance of a nation giving a medal to someone on the enemy side.

Not in war anyway.

I believe it was a German officer who first told Colonel Merritt, a prisoner in German hands, that he had won the VC. And congratulated him too. But that was somewhat different.

It is peacetime that creates the paradox.

★ ★ ★

The soldier in question, I learn, is a German who elected to stay in England after he was released from a PoW camp. He is the holder of the Iron Cross, first class, which he won as a sergeant for 19 commando-type raids and 52 fighting patrols.

About a year ago he enlisted in the Territorials of the British Army and his OC says he is a tip-top soldier. But rules are rules and unless he gets special dispensation he can't wear his German decoration.

The German-Briton advances the argument that West Germany is now part of NATO and that makes Germany an ally of Britain. However he "doesn't want to upset my colleagues." This seems to be an example of the evil that nations do living after them.

I suppose if he hadn't fought against British troops at all authority might be inclined to stretch a point. He won his Iron Cross on the Russian front. This poses an interesting query.

There must be numerous Allied soldiers wearing Russian decorations and vice versa, exchanged during a period of amity because they were all on the same side. Supposing another war, this time with Soviet Russia, would protocol force Russian-decorated Allied soldiers to throw away their Soviet medals?

★ ★ ★

This leads to another, admittedly quite fantastic thought. But then war itself is fantastic when you think the business through. Let us fancy however that in the middle of the Western Desert campaign Rommel had got fed up with Hitler and decided to cross No-Man's Land and offer his services to the Allies.

Would he have had to denude his breast of his ribbons?

Generals normally don't do such upsetting things, and likely enough Montgomery would have been highly displeased. There was no room for the two of them in a big desert, let alone in one single army. Still and all Rommel would have been an asset. No?

The ex-German soldier in England's Territorial regiment is an asset. He is battle-scarred, five times wounded, and knows what it's all about. If his Iron Cross is beyond the pale obviously his experience isn't; use is being made of it.

For all I know there might be a similar instance in the Canadian Army of a former enemy soldier now serving in its ranks.

It seems fair enough that if a one-time enemy soldier is good enough to serve the forces of his new country, then he should be allowed to wear the proof of his military prowess.

Otherwise the proposition is a bit one-sided, any apparent ribbon anomaly notwithstanding.

Fifth Anniversary

The Companionship of CENTO

By LORD STRANG

The writer was Permanent Under-Secretary of State in Britain's Foreign Office from 1949 to 1953.

THE Central Treaty Organization (CENTO), the fifth anniversary of which fell last week, is a link in the great defensive chain which runs around the periphery of the Eurasian land mass from Norway to the Philippines, Formosa and Japan. The membership of Turkey and of the United Kingdom links it with NATO and the membership of Pakistan and the United Kingdom links it with SEATO.

The United States, which is a member of both NATO and SEATO, is also closely associated with CENTO. It participates in the work of its committees. It has declared that "a threat to the territorial integrity or political independence" of its members "would be viewed by the United States with the utmost gravity." And it has made bilateral agreements for mutual security and defence with each of the three Middle Eastern or South Asian members—Iran, Pakistan and Turkey.

★ ★ ★

The need for such a pact cannot be in doubt. For Western countries the area with which the pact is concerned may be called the Middle East; for the Russians it is the immediate south. The persistence of Russia's southward urge is a matter of history. Since the end of the 17th century Turkey has had to fight 12 separate wars with Russia and Iran has been attacked three times. Both have had to yield territory.

Small wonder therefore that in face of the still continuing Russian threat, Turkey and Iraq and the other members should have spontaneously joined together in the Baghdad Pact (as it was then called) and that despite Iraq's withdrawal it should have continued in full force. No treaty in modern times has been so unjustly maligned, and the reason for this is plain. It was, and is, virulently attacked by Moscow because Moscow cannot bear to see any of Russia's neighbors joining together for mutual defence. It has been bitterly assailed by Cairo because of rivalry between Cairo and Baghdad.

★ ★ ★

From the military point of view the pact has brought a sense of companionship and reassurance to a vulnerable part of the world which lies in the path of long-standing Russian ambition. Let us never forget that in 1940 when Molotov was discussing the future of the world with Ribbentrop he said that "the area south of Batum and Baku in the general direction of the Persian Gulf should be recognized as the centre of the aspirations of the Soviet Union."

But it is far from being a military fact only. Indeed its economic aspect is of no less importance.

In the field of financial and technical assistance for the less advanced countries on the basis of self-help, CENTO takes its place beside the great agencies of the United States and of the United Nations on the one hand, and a regional organization like the Colombo Plan on the other. Turkey, Iran and Pakistan have continued to receive grants under United States programs and Pakistan has had aid from the United Kingdom, Canada, Australia and New Zealand under the Colombo Plan.

★ ★ ★

But in its own right CENTO already has an impressive record and holds out great promise for the future. The sphere in which it most usefully operates is not in massive financing but in the field of technical training and expert assistance in the planning and execution of projects.

Thanks to this a nuclear centre has been set up in Teheran equipped with apparatus given by the United Kingdom and staffed by scientists from the United Kingdom, Iran, Pakistan and Turkey. Here, post-graduate students are being trained in the application of radio isotopes to medicine, agriculture and local industry including oil. Research programs will be carried out and advice made available to other institutions.

There have also been American and British grants for telecommunications, roads and railways for equipment and staff for an international centre on animal reproduction in Pakistan, equipment for veterinary studies in Iran, for experts in pest control and equipment for a soil fertility survey in Pakistan. Britain has supplied X-ray apparatus for tuberculosis centres in Turkey, Iran and Pakistan and has sent a nursing team to Tabriz in Iran.

In the field of technical education, Britain is providing equipment for engineering and physics laboratories at the Middle East technical university and specialist staff, including professors of engineering, physics and public administration. These are typical examples of the kind of help provided.

★ ★ ★

Most of the financial and technical assistance under the pact is naturally provided by the United States and Britain. In January, 1959, the United Kingdom promised to make provision in each financial year for a rate of expenditure of £850,000 sterling per annum.

But the principle of mutual self-help is actively applied by the other members. Thus, for example, Pakistan has offered assistance to her partners both in finance and in engineering, agriculture, forestry, textile and leather. Iran and Turkey are providing specialists on crop pest problems; Iran and Turkey have also given financial support for other technical assistance programs.

By planning and executing such joint economic projects, CENTO is demonstrating its continuing vigor and vitality.

Missing the 9.15

The Unfairness of Punctuality

(From The Times, London)

"SOME people have been taken by surprise, but no doubt they will get used to it." A British Railways spokesman said this the other day, at Derby. He was referring to the results of a punctuality drive, the far-fetched object of which was to run trains on time.

This drive, by achieving a substantial measure of success, has gravely disconcerted regular passengers who, in the words of a ticket-collector, "have come to rely on trains being late." Long accustomed to romance (or whatever it is that nowadays supplies the motive power for our incomparable rolling stock) bringing up the 9.15 at 9.23, travellers found themselves missing it. "When we explain that the train left on time," said the ticket-collector, "they become abusive."

This is a situation in which all those involved are entitled to our sympathy. It is painful to think of the ticket-collector, aglow with a quiet pride in the singular achievement of his colleagues, being vituperated by season-ticketholders, their glossy flanks heaving after a futile last-minute scrurry.

But it is they, the stranded passengers, for whom one feels sorriest. To say that they were taken by surprise is only half the truth; it is the sense of having been let down that galls them. There was, years ago, a time when they used to turn up at the station a few minutes before 9.15 and stand, docilely waiting, on the dank and draught-swept platform. Gradually they learnt that this vigil was not necessary. They got the measure of the great undertaking which plays so important a part in their lives, as pygmies get the measure of a hippopotamus.

Experience, combined perhaps with inside information from disillusioned members of the staff, proved that their presence was not required before 9.20. They gave up grumbling, ceased to fret. They did not actually approve of the train being late; but their resentment was sublimated by the feeling that they were somehow scoring off British Railways by turning up later than its time-table told them to. Their extra five minutes in bed became a perverse kind of perquisite.

It was with an air of slightly derisive condescension that they made their tardy appearance on the platform, and the dejected knots of non-regulars, who did not know the train's habits and had already been cooling their heels for 10 minutes or so, received from them glances of amused contempt.

Now, overnight, their little world of privilege has crumbled about them, their know-how has become obsolete and misleading. The curses which, years ago, they lavished on the 9.15 when it began to run late have long been transmuted into a paternalistic sarcasm.

Human nature being what it is, one can be reasonably certain that it came in for far more venomous abuse when it suddenly began to run on time.

From the Scriptures

Let us not love in word, neither in tongue, but in deed and in truth.—I John, 3:18.

The Packsack

Of GREGORY CLARK

ONE mistake many of us are making with regard to juvenile delinquency and the teen-age problem generally is in imagining that this is a new or recent phenomenon.

The only thing that is new about it is the way we are handling it. At the start of the century there were in Canadian cities, towns and villages just as many problem youths, per capita, as there are today. They were called "corner boys" instead of juvenile delinquents, and they were not dignified with a sociological distinction such as "teen-agers."

There being no movies, motor cars or other distractions for them, and since they were too young to get into the saloons that occupied all the most populous street corners down town, they congregated around street corners after supper; and in addition to hootin' and hollerin', getting into fights and whistling at the girls, they occasionally graduated some of their number into mischief and even into crime.

One of the functions of the police was to keep these "corner boys" from disturbing the peace beyond a reasonable point. It was left to the police to assess the degree of disturbance, to chase them, slap them around a bit, keep them in subjection until they grew up into adult citizens or offenders; in which latter case it was a matter for the police naturally.

It was no "problem." It was a normal state of affairs. In 1900, we took it for granted that there were good horses and no-good horses, good dogs and no-good dogs, good eggs and bad eggs.

Fun, Fact and Fiction

Now the food scientists talk about an odorless onion. Several years ago they achieved the tasteless cheese.

★ ★ ★

A butcher had sold all of his poultry except one hen. In walked a woman who said she wanted a nice-sized hen. The butcher reached into the ice barrel and brought forth his hen, flipped it on the scales and said, "This one will be $2.35.

"Well," she said, "I really wanted a larger one."

The butcher, thinking fast, returned the hen to the ice barrel and stirred it around for a while, then brought it forth again and flopped it onto the scales. "This one," he said, "is $2.95."

The woman considered briefly, and then said, "I know what I'll take both of them."

★ ★ ★

In a way a strike is rather like a lecture: the longer it lasts the less good it is likely to do anybody.

The British Scene . . . . . By Giles

"The officer tells me you were not simply 'Wetting the baby's head' but that you were treating it to what amounted to a very wet shampoo"

Letters to the Editor

Vain Boasts

One cannot help but sympathize with the Colonist in taking umbrage at the remarks made by Public Works Minister Chant in the legislature anent the editorial of Dec. 4, 1959.

Such remarks are of course in keeping with all the other injudicious utterances of this gentleman during the present session. Some of those emanating from his colleagues were also just as nebulous.

Of course if a grant had been made to the City of Victoria in lieu of taxes, to be used by them for their own commitments, then the government would not be able to erect those stupid braggadocio signs. How much this vain and useless waste of public money has cost us is difficult to ascertain.

Of one thing I am sure when Mr. Chant and Mr. Gaglardi appear before the "pearly gates" it will avail them little to have a placard on their chests.

V. E. VIRGIN.

RR 1, Saanichton.

Heraldic Absurdities

English heraldry started by being very simple and attained perfection in the 14th and 15th centuries. During the reigns of the Tudor and Stewart monarchs there was much decadence, a fact that was deplored by Boutell, Cussans and other authorities on heraldry. The latter in his "Handbook of Heraldry" describes the complicated arms of Tetlow as "preposterous" and writes of others of this period, which he names, as "ridiculous in the extreme, and it is totally impossible to emblazon them correctly from any verbal description."

Admittedly the heraldry of cities and states is often complicated, indeed marred, by such absurdities as scenic views and the like; but, if we accept the premise that simplicity is desirable, surely we can do without factory chimneys on a flag, especially as this province has so few of them?

E. M. MOORE.

686 St. Patrick Street.

Intellectual Sahara

Eva Hinton's letter on the plethora of drivel which the Saanich school board unloaded on the taxpayers of district 63 before the recent bylaw vote reminds one of a few more gems produced by the directors of the educational destiny of British Columbia.

The Colonist of Oct. 31 last reports Mrs. Betty McDonald, representing home and parents, as saying, "A look around the world today shows that many of the products of the mind are most destructive instruments in the history of mankind." Again "Perhaps if we had a little less for the mind and a little more for the heart taught in our schools this would be a better world." Also "The responsibility for education must always rest with the people."

If Dr. Hilda Neatby and Mrs. McDonald would just get together and decide the goal of Canadian education we might get somewhere.

The present intellectual Sahara of Greater Victoria's set-up indicated by Mrs. McDonald and the Saanich school board seems a soggy foundation on which to build a university.

WALDRON GREENE.

Prospect Lake.

Lots of Puffing Behind Pan

Puffing pancake-flipper chugs toward finish line in male division of annual Shrove Tuesday race on Salt Spring Island. Challenger at right appears to have flipped his flapjack beyond reach of pan.

★ ★ ★

Aprons flying in the home stretch, Salt Spring Island homemakers keep one eye on the bouncing flapjack, the other on the competition in a 100-yard dash with a frying pan. Salt Spring is one of only a few places in the world that holds the unique race. Sunny but cool weather lured record number of spectators and entries.—(Colonist photos by Charles Thompson.)

International Dash?

Salt Springers May Challenge Liberty, Olney

By CHARLES THOMPSON

GANGES—Legion officials are discussing a proposal for an international Shrove Tuesday pancake race linking Salt Spring Island with Liberty, Kans., and Olney, England.

"There is a possibility it might be arranged for next year," said Mrs. Peter Cartwright, president of the Legion ladies auxiliary. "Our races here now are just a joke. I think that if we become proficient enough we might join with the others."

She made the remarks at the third annual pancake dash yesterday when more than 200 persons turned out in bright sunshine for "the most successful race so far."

The American and English towns compete each year with top prize awarded to the winning lady who flips a pancake in a frying pan while racing over a 100-yard course.

The race here has become so popular one race was not enough. "We had more spectators, more races and more racers this year than ever before," said Mrs. Ernest Booth, an official of the race.

Mrs. Lou Van Buskirk won the grandma's race this year, making it two out of three for her. She won the first ever held. She entered last year but tripped on the home stretch.

The fact that the originator of the race here, Mrs. Ivor Williams, has moved didn't dim the spirits of those attending.

High-button shoes and sunglasses made a winning combination for Mrs. Lou Van Buskirk. She is winner of two of last three "grandma's" events. Race was first held in 1958.

U.K. Marathon

Sneaky Walkers Irk Housewives

CALLANDER, Scotland (Reuters) — Two housewives left the length-of-Britain walking race in a high-powered huff Tuesday night, alleging dirty work at the crossroads.

Kathleen Leech, 29, complained: "We noticed at times some competitors were miles behind us — yet when we reached check points we found them there."

A spokesman for vacation camps operator Billy Butlin, sponsor of the race for £5,000 in prizes, said 110 competitors already had been booted out for sneaking rides.

Chicanery, blisters and fatigue have whittled down the walkers to 300. When the race began Friday night there were 715.

Bearded David Robinson, 35, was maintaining the lead he set soon after the hike began.

Fueled on milk, raw eggs, fruit and honey—plus three hours sleep—he was 33 miles ahead of his nearest rival and had covered almost 300 miles.

Afro-Asians Ask Session

UNITED NATIONS (UPI) —The 29-nation Afro-Asian group decided yesterday "by an overwhelming majority" to seek a special session of the UN general assembly to protest the French atom bomb explosion in the Sahara.

GET BACK ON SCHEDULE

Millions of people have found a way to correct constipation caused by lack of bulk in the foods they eat. It's the Kellogg's All-Bran way—the way that has been proved to be safe, reliable and pleasant.

Kellogg's All-Bran helps promote regularity because it is a whole bran cereal—and bran is nature's best bulk-forming food. Just a small serving—half a cup—with milk each day gives your system all the good food bulk it needs to work the way nature intended.

Try eating wholesome, appetizing Kellogg's All-Bran with milk every day for 10 days. See if it doesn't work for you, too.

U.S. Position:

No Altitude Limit In Berlin Corridor

WASHINGTON (Reuters) —Lincoln White, the state department's spokesman, Tuesday reaffirmed the United States' refusal to recognize any altitude limit to allied flights on the air corridors to West Berlin.

But he declined comment on a spate of reports here and in Europe that allied flights will be resumed at above 10,000 feet. The Western allies have refused to accept the Soviet Union's contention that flights above this altitude constitute a violation of German air space.

LONDON (Reuters) — Moscow radio accused the Western powers Tuesday of "blackmail" and "provocation" in preparing to resume high-altitude flights to Berlin.

It said the United States had tried to "poison the international atmosphere" on the eve of last year's Big Four foreign ministers' conference in Geneva by violating the traffic rules on the air route to Berlin.

Energetic protests from the Soviet government had forced the Americans to cease these "provocative flights."

"Today the story is being repeated," the radio declared.

Mill Worker Overcome

NANAIMO — J. McLaughlin, a MacMillan and Bloedel Harmac pulp mill employee, was overcome by chlorine gas fumes while at work yesterday.

He was revived by the mill's first aid crew and was moved to Nanaimo General Hospital.

Did Ike Stop Atlas Shot?

WASHINGTON (AP) — An air force plan to try to shoot an Atlas missile nearly 9,000 miles from Cape Canaveral into the southern Indian Ocean was suddenly cancelled Tuesday amid reports that "higher-ups," possibly President Eisenhower, had halted it.

The shoot, if successful, would have carried the missile some 2,000 miles farther than any U.S. rocket has yet travelled.

Little Interest In $1,000 Music Prize

Only two enquiries have been made so far about the $1,000 Canada Council prize for an original orchestral composition to be played by the Victoria Symphony Orchestra.

Jack Barraclough, symphony society president, told directors last night: "We invite samples of work from local composers so that we can go ahead with commissioning the work. Nothing would please us more than if the prize went to a native son or at least a composer from this province."

John Howard

Refund To Chest Forecast

A refund by the John Howard Society to the Community Chest was forecast by Peter Taylor when he presented the society's financial report at the annual meeting this week.

The report showed a surplus of $5,411 which, Mr. Taylor explained, was due to illness and resignations among the paid workers. He said the organization was below strength for a large part of the year.

R. J. E. Taylor was elected president. Other officers named are: M. A. M. Fraser, 1st vice-president; A. W. Toone, 2nd vice-president; Rev. Father A. J. MacDonald, Dr. H. J. Lewis, Dr. C. D. Orchard, E. E. Chamberlin, A. Hendry, F. A. Steggles, C. W. Potter, R. C. Ellis, Mrs. E. E. Livesey and Mrs. J Nickells directors.

Family Doctors Urged:

'Take a Good Look' At Drug Firm Gifts

MONTREAL (CP) — An official of the College of General Practice of Canada—the official body of Canada's family doctors — said Tuesday that doctors had better take a "good look" at money donated by drug concerns for educational purposes.

Dr. J. A. McMillan, Charlottetown, P.E.I., chairman of the college's public policy committee told the general practitioners at their annual convention that doctors must keep a "no-strings-attached" position on special financial grants.

Canadian doctors must be cautious so that criticism in the United States of alleged collusion between doctors and the drug trade is not "rubbed off on us," he added.

He suggested that the college, which accepts grants from pharmaceutical firms for bursaries and research work, might consider getting money from other non-medical industries as well.

The doctors also threshed out their views on how far the college should go in taking political and economic action.

"Need we pussyfoot?" asked Dr. G. A. Pengelly, Willowdale, Ont., when a doctor warned against going too far in the political field.

He wanted the college to take definite political and economic action for the benefit of GPs. But other doctors contended that efforts in that direction should be left to the Canadian Medical Association and provincial medical organizations.

Arson Investigation Continuing Quietly

Investigators from Vancouver, looking into the possibility of arson in Saturday's $200,000 fire at the Government Street mill of Crowe, Gonnason Ltd., were not available last night for comment.

The men, David Cummings of the provincial fire marshal's office and T. F. Wiffin of the Fire Underwriters' Bureau, are staying at the Dominion Hotel, 759 Yates.

NO MONEY DOWN

PAYMENTS TO 36 MONTHS

1st PAYMENT MID-APRIL

TELMAC

SMALL CARS

Science Now Shrinks Piles Without Pain Or Discomfort

Finds Healing Substance That Relieves Pain And Itching As It Shrinks Hemorrhoids

Toronto, Ont. (Special) — For the first time science has found a new healing substance with the ability to shrink hemorrhoids and to relieve pain and itching. Thousands have been relieved with this inexpensive substance right in the privacy of their own home without any discomfort or inconvenience.

In one hemorrhoid case after another, "very striking improvement" was reported and verified by doctors' observations.

Pain was promptly relieved. And while gently relieving pain, actual reduction or retraction (shrinking) took place.

And most amazing of all—this improvement was maintained in cases where doctors' observations were continued over a period of many months!

In fact, results were so thorough that sufferers were able to make such statements as "Piles have ceased to be a problem!" And among these sufferers were a very wide variety of hemorrhoid conditions, some of even 10 to 20 years' standing.

All this, without the use of narcotics, anesthetics or astringents of any kind. The secret is a new healing substance (Bio-Dyne) — the discovery of a famous scientific institute. Already, Bio-Dyne is in wide use for healing injured tissue on all parts of the body.

This new healing substance is offered in suppository or ointment form called Preparation H. Ask for individually sealed convenient Preparation H Suppositories or Preparation H ointment with special applicator. Preparation H is sold at all drug stores. Satisfaction guaranteed or money refunded.

Wise Investment

CANADA PERMANENT DEBENTURES

6% FOR ANY TERM FROM 3 TO 5 YEARS

5½% FOR TERMS OF 1 AND 2 YEARS

AVAILABLE FOR ANY AMOUNT (MINIMUM $100.00)

- Available in bearer, registered or accumulative form.
- Easy to purchase.
- Approved trustee investment.

CANADA PERMANENT MORTGAGE CORPORATION

Over 100 Years of Service to Canadians

MAIL COUPON OR TELEPHONE FOR DETAILS

Canada Permanent Mortgage Corporation, 714 Fort Street, Victoria (Telephone EV. 4-9375)

Send me full information on Canada Permanent Debentures.

NAME

ADDRESS

Morley Callaghan says: "It's time our performers upset dear old grandmother!"

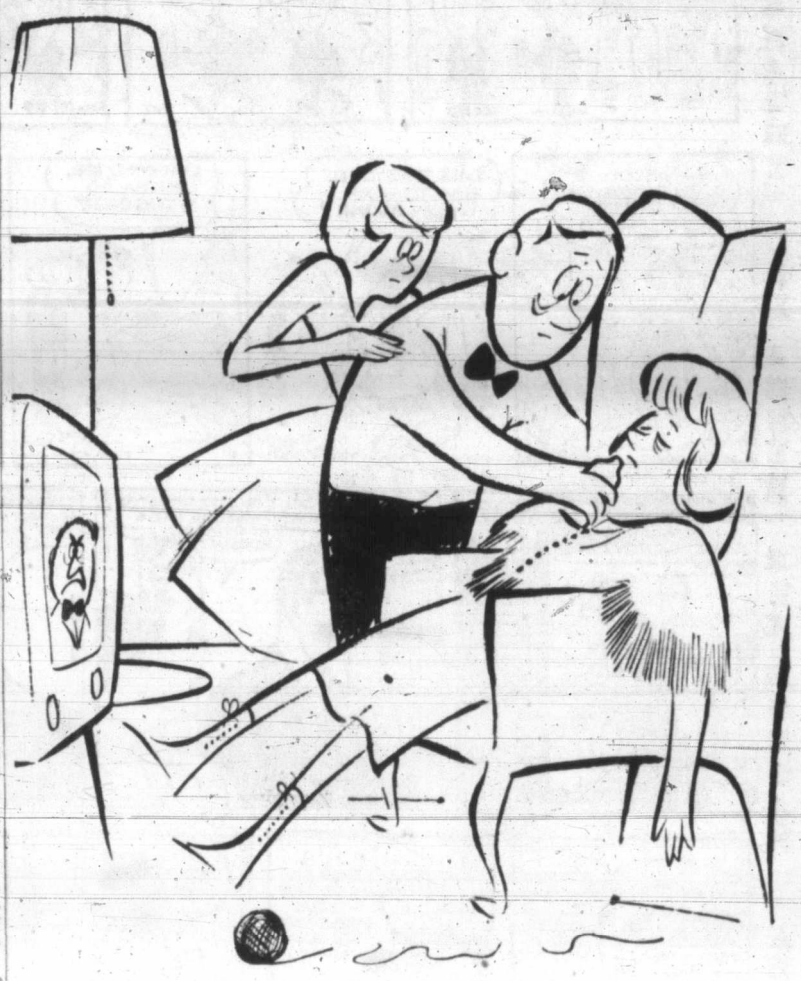

Morley Callaghan—writer, television performer and stage personality—calls today's entertainers artistic slobs. Do these friendly people with the expensive smiles feel too much contempt for us all? Do you want more passion and fire on your TV screen? Then read about the big upset we've started in entertainment, boldly presented in this week's Star Weekly.

HAVE YOUR CHILDREN GOT HIDDEN TALENTS?

You can actually harm your child by not recognizing his intelligence, or by failing to provide the right environmental outlets he is capable of using. A famous educator and author presents a 10-question check list that will help give you an accurate and heartwarming picture of what your child is *really* like.

MALAK—CANADA'S SHUTTERING SALESMAN

His brother is famous throughout the world, yet few of us connect the two. This Syrian immigrant took his first professional photograph with a box camera—now he is the most widely distributed Canadian photographer in history. Why was he jailed eight times in one week? Find out in this story of the photographer with the strangest pet project in Canada, colorfully told and illustrated in this week's Star Weekly.

Get the BIG stories...read the STAR WEEKLY

SKY MASTERS

JUDGE PARKER

BLONDIE

ABERNATHY

LIL ABNER

REX MORGAN

ARCHIE

JULIE JONES

POGO

RIP KIRBY

Garden Notes

Don't Drown Begonias

By M. V. CHESNUT, FRHS

With begonia-starting time upon us, I think I should point out some of the dangers attendant to this process. Lots of gardeners, I know, simply bung each tuber into a cut-down milk bottle carton filled with garden dirt and get away with it, but only too often this slap-dash method results in rotted tubers.

You see, watering is desperately critical in the early stages. When you first plant your begonia tuber, it has no roots at all, and no means of taking in moisture except the little it absorbs through its hide. Soggy soil at this point is a sure road to disaster.

The trick here is to maintain the soil only just barely moist, — just enough to coax the roots out, so to speak, increasing very gradually as the tuber develops the means of taking in water.

★ ★ ★

Using garden soil, it isn't easy to maintain just the right degree of moisture, and for this reason, I always root my begonia tubers in shallow boxes or seed flats filled with straight peat moss.

This material is sterile to start with, containing no rot organisms to attack the bulbs, and as excess water runs straight through the moss, watering is considerably less critical than with soil.

The peat should be just nicely moist—neither bone dry nor sloppy wet — and the test is to grab a handful and squeeze. It should feel damp to the touch, but you shouldn't be able to wring any moisture out of it. This is packed in the box fairly firmly, and levelled off.

★ ★ ★

Before inserting the bulbs, it is good insurance to give them all a squirt of garden dust—anything you happen to have left over from last season's operations. Bulb dust is ideal, of course, but you can use tomato dust, potato dust, rose dust, or any of the all-purpose garden dusts which contain both an insecticide and a fungicide, protecting the tubers from pests and rot organisms.

Each tuber is pushed into the peat with a twisting or screwing motion, leaving the top of the bulb level with the surface and exposed. Make sure you put them in right side up—the rounded surface is the bottom, the dished or saucer-shaped side is the top, and there should be one or two small pink growth buds emerging.

★ ★ ★

For the first few weeks, no light is needed, and any cosily warm spot will serve—I use a bench in my furnace room, where the temperature stays around 72 degrees night and day. When the pink sprouts have made about an inch of growth, though, it is time to shift the box into full sunlight and a slightly lower temperature.

During all this time, keep the peat moss nicely moistened, and try to avoid spilling water into the saucer-shaped depression in the top of each bulb.

The sprouted bulbs must be shifted into soil eventually, for peat moss contains no nutrients, and the time to make the move is when the little plants have made their first two leaves.

Lift them carefully, taking a good ball of peat along with the roots, and pot them up individually, using a woodsy soil with enough course sand added to allow water to percolate freely through it.

★ ★ ★

While any pots or makeshift containers will serve, I am very sold on the new consumable plant pots—Jiffy, Hartman, Ferto-pots etc.—which are quite inexpensive.

At planting-out time, these are set into the ground, pot and all, whereupon the fibre material rots away, feeding the roots as it decomposes in the soil.

Family Elite Again

Duce's Discs 'Hot'

Mussolini's Back in Vogue!

★ ★ ★

Onassis Likes Ava; Farouk Likes Irma

★ ★ ★

By ROSEMARY BOXER

ROME (TNS)—The Mussolini family are back in the news — they're also back in Italian society.

Actress Myriam Petacci is returning to Italy to make a film about her sister Claretta to show Claretta's "true character."

★ ★ ★

She says her sister, who was executed with Mussolini in 1945, was a devoted and unselfish woman whose loyalty to Mussolini never wavered and who might still be alive had she not defied his wishes and stayed with him to the end.

Myriam, who is now 38, fled from Italy after all the publicity about her sister.

★ ★ ★

After leaving Italy she went to France and then to Spain where she has been working in films . . . and she's expected back in Italy next week to start work on this new one.

No doubt it will be a great success since Mussolini's admirers in Italy far outnumber his enemies.

In fact the Mussolinis are back in vogue!

The late Italian Caesar's widow, children and grandchildren today rank once again among Italy's elite. As the Italian government has restored the family property and treasures, the Mussolini's live in luxury in villas on the islands of Capri and Ischia, and in Rome's most expensive penthouse apartments.

★ ★ ★

General Franco recently laid down the red carpet for Il Duce's widow, Rachele, on her recent visit to Spain. Son Romano is Italy's highest-paid jazz pianist.

And no social event here is complete without daughter Edda Ciano, widow of Mussolini's foreign secretary.

Granddaughter, shapely blonde, cha-cha enthusiast, Adria Mussolini is Rome's most popular deb.

★ ★ ★

And the late Duce?

Well . . . the biggest thing to hit the music market are discs of his bellicose pre-war speeches. These discs are in the top 10 of the popular recordings, and in fact this week out-sold Paul Anka.

The most popular of these recordings is one beginning with the words "Black Shirts of the Revolution . . . Listen!"

★ ★ ★

Called "Historic Voices," it is devoted to the military glories of the late Il Duce, with the emphasis on Fascism's "liberation" of Abyssinia.

The record is of Mussolini's mobilization speech delivered on Oct. 2, 1935, the eve of the Abyssinian attack.

★ ★ ★

The record's cover warns that it's illegal to play it in any public place.

However, this week at the railway station in Verona a mimic of Il Duce's voice slipped into the station-master's office and read the speech from the magazine before the police could be summoned.

★ ★ ★

Meanwhile, Rome gossip has it that ex-king Farouk, who is 40 this week, is planning to marry his long-time girl friend, Irma Di Minutolo.

She's a Neapolitan and is in her early twenties. She's been his constant companion for the past five years.

Aristotle Onassis, the Greek shipping magnate who created headline news with Maria Callas six months ago, is now in Rome creating more news . . . this time with Ava Gardner.

Ava says "we're just good friends."

But aren't they always?

Hollywood Today

By Sheilah Graham

Brando's No Laughton

HOLLYWOOD (NANA)—**Marlon Brando** was offered a coconut plantation in Fiji and a matching island all for himself if he would play the part of Captain Bligh in a remake of "Mutiny on the Bounty" in Tahiti next summer. I doubt that Marlon will accept—no one could equal Bligh as played by **Charles Laughton.** I hear that **Sterling Hayden** would like a crack at the role.

★ ★ ★

This is the way it always seems to happen: **Grace Kelly's** son, **Prince Albert,** is blonde and like his mother, while brunette **Princess Caroline** looks like papa **Prince Rainier.** They'll bring the youngsters along on the next trip to the U.S.

★ ★ ★

Tallest director in the U.S. is **Andy McLaglen.** The six-foot, seven-inch son of the late **Victor** guides "Gunsmoke" and "Have Gun, Will Travel."

★ ★ ★

Peter Ustinov joins **Laurence Harvey, John Gielgud, Richard Burton** and **Mary Ure** in the Old Vic Shakespearean tour of Russia next summer.

★ ★ ★

Francis X. Bushman, 77, erect, and 181 pounds of him—"same as 50 years ago," he says, when he was a top movie star—is very active in television. You can see Francis in "The Loves of Dobie Gillis" and "Twelve to the Moon."

★ ★ ★

Diane Varsi laughs at stories that have her considering a return to Hollywood. She's staying on at Bennington, Vermont, and aims for a teaching diploma—and to heck with returning to "Return to Peyton Place" on the screen.

★ ★ ★

Nan Grey, one of the "Three Smart Girls"—another was **Deanna Durbin**—and now Mrs. Frankie Laine, tells me that Frankie is going to Broadway for the musical comedy, "Mad Avenue."

★ ★ ★

You won't believe it when you see the ex-perfect-wife of the old "Thin Man" movies, **Myrna Loy,** as the alcoholic, unfaithful wife in "From the Terrace." This time her husband is **Leon Ames,** not that wonderful **William Powell,** who is now happy in his retirement in Palm Springs.

★ ★ ★

Deborah Kerr will play the barmaid in the movie version of **Somerset Maugham's** "Cakes and Ale," which she owns, with husband-to-be **Peter Viertal.** The clowns all want to play Hamlet and the ladies all want to come down to earth in lusty portrayals!

★ ★ ★

"Once More with Feeling," **Kay Kendall's** last movie, is titled "Once More, With Love" in Latin countries. I enjoyed the picture, but somehow wished that Kay's last one had been different.

★ ★ ★

Since I mentioned here that **John Forsythe** had dozens of suits left over from his "Bachelor Father" telefilming, he has been swamped with requests for them, with applicants making the Revue Productions switchboard operators miserable with nonstop calls. John has now decided to keep the suits, because of his decision to continue with "Bachelor Father" filming this year and next.

61 Policemen

To Control Fans

Elvis—a Man Now—Leaving the Army

★ ★ ★

Won't Grow Sideburns -'Outgrown That Bit'

★ ★ ★

FRIEDBERG, Germany (UPI)—Sgt. Elvis Presley said farewell yesterday to the U.S. army in Europe and goodbye to his latest girlfriend. He said the army had made a man of him and vowed he wouldn't grow any more sideburns.

"The army has done wonders for me," Presley told a news conference after 18 months as a soldier in Germany. "It's true what they told me when I went in: 'it'll turn you into a man'."

★ ★ ★

So much so he said, that he hopes to cut down on his rock 'n' roll singing.

"I want to be more of an actor and less of a singer and I'm not going to let my sideburns grow," he said. "I've outgrown that bit."

Presley, stationed with the 3rd Armored Division in this town 25 miles from Frankfurt, carried out the last of his army duties yesterday. He leaves by plane for the United States for discharge and a return to his million-dollar career.

★ ★ ★

One of his last acts as a GI overseas was to call pretty Priscilla Beaulieu, 16, who had been his steady date for the past six weeks.

Priscilla, of Austin, Tex., is the daughter of a U.S. air force captain stationed at nearby Wiesbaden. The parting left her sad, but philosophical.

"After all, I'm too young for marriage," Priscilla said blushingly. "But I think Elvis is a wonderful boy—so kind, so considerate, and such a gentleman. He gives a girl anything she could possibly wish for."

★ ★ ★

Miss Beaulieu said she probably would keep in touch with Elvis after he went home. "He's so handsome," she said with a sigh, "and I shall miss him."

Presley's last appointment in Germany was with Capt. John J. Mawn, army information officer.

Together they ran over last-minute details of "Operation Elvis," which will transport the 25-year-old singer, along with 78 other GI's from Ray barracks here to Rhine-Main airport outside Frankfurt.

★ ★ ★

Stringent security precautions—including more than 60 military policemen on duty around the scene of the Hollywood-style press conference—kept teenage fans away from Elvis yesterday.

Whether he would succeed in evading them today on the 20-mile drive from Friedberg to the airport was a different matter. Mawn declined to give details of the route Elvis' bus would take, "in case something would happen."

Short-Skirt Swim Suits Legal Now

OLD LYME, Conn. (AP) — A 30-year-old ordinance on swim wear has been rescinded.

The law, which has not been enforced recently, prohibited bathers to wear suits that did not have skirts reaching to the knees.

Punishment was a fine or jail sentence.

SIR WINSTON CHURCHILL
. . . cruise soon

JACKIE CHAN
. . . success soon

★ ★ ★

Mother Gets Life For Lovers' Plot

CHICAGO — **Mrs. Mary Saisi,** 30, mother of three, was sentenced to a lifetime in prison for plotting with her lover, **Richard Lansing,** 23, the murder of her husband to collect $24,000 in insurance.

She got 60 years. Lansing, chief witness against her, was also sentenced to life imprisonment.

★ ★ ★

LONDON — Chinese actress **Jackie Chan,** 24, has won a "big role" in a new Hollywood film, Kowloon, three days after engagement of **Princess Margaret** and **Antony Armstrong-Jones,** Miss Chan's former escort.

★ ★ ★

LONDON — **Sir Winston Churchill** will cruise soon in the "humid latitudes" off the U.S. eastern seaboard on the yacht of **Aristotle Onassis.**

★ ★ ★

PRETORIA, South Africa—Surgeons extracted a six-inch-long open jacknife from the brain of **G. J. Koize,** who walked into the hospital not knowing what caused his severe headaches. He couldn't say how the knife got there.

★ ★ ★

BRAMPTON, Ont.—Psychiatrist **Arthur Doyle** testified that **John Hartford,** 19, charged with murder of a TCA clerk, told him he intended to shoot all employees of the TCA's regional operations office at Malton Airport, saying: "I was going to stand there and shoot them down—40 people, all friends of mine."

★ ★ ★

SACRAMENTO, Calif.—**Gov. Edmund Brown** conceded he has little hope for success of his anti-capital punishment legislation this year.

★ ★ ★

LONDON—Canadian writer **Arnold Swanson,** 55, of Vancouver, has bought Notley Abbey, where **Henry VIII** and **Cardinal Wolsey** once slept, for $84,000.

★ ★ ★

BIRMINGHAM, Eng.—**Patrick Byrne,** 27, confessed to police in gruesome detail that he killed pretty **Stephanie Baird,** 29, and then cut off her head, police say.

Trade in Black

OTTAWA (CP) — Canada had a favorable foreign trade balance in January for the third straight month.

The bureau of statistics says excess was $25,400,000 compared with $55,300,000 deficit in January last year.

Names In the News

EDMONTON—**Mayor Elmer Roper** says there is no alternative to metropolitan government for Edmonton.

★ ★ ★

LONDON—**Mary Alesbury,** 53, who admitted smashing the glass in a telephone booth, was jailed for two months after police told the court "she has some grudge against telephone booths."

★ ★ ★

PRINCE GEORGE — **Kenneth Fahrer,** 32, who has spent more than 10 years in prisons, pleaded guilty to nine counts of forgery and a charge of false pretences and was sentenced to three more years.

WALKERTON, Ont. — Farmer **Henry Schultz** says lambs thrive on good whisky, "but not rotgut." Three premature lambs now can fend for themselves after a week of his whisky mixture.

★ ★ ★

SAINT JOHN, N.B.—**Edward Wilcox,** 19, of Nelson, B.C., naval rating attached to the carrier Bonaventure, found in a blood-smeared alleyway six days ago, has undergone surgery to fractures of the skull and jaw.

★ ★ ★

WASHINGTON — **Sen. Warren Magnuson** has accused the state department of heading for an international conference on sea law with the idea of giving up America's historic insistence on the three-mile limit.

★ ★ ★

PARIS — **Prime Minister Macmillan** and **President de Gaulle** will hold talks here March 12 and 13.

Price Cuts Possible Stamp Backers Say

Trading stamp operators yesterday met the legislative committee studying trading stamps and other promotional gimmicks and made a high-powered defence of their product as competition stimulators and as ultimate consumer benefits.

Meeting with the committee were D. B. Kinnaird, managing director of the Canadian Association of Stamp Companies, and a four-man team of experts representing Sperry and Hutchinson Co. of New York.

MASSIVE BRIEF

Two college professors, an economic consultant and a Vancouver lawyer presented the massive Sperry and Hutchinson brief, which refuted the argument that stamps are designed to fool consumers into thinking they are getting something for nothing.

"In some cases, introduction of stamps may well be followed by generally lower price levels in a community, due to competitive counter-moves," said Dr. David Leighton, associate professor of economics and marketing at University of Western Ontario.

Mr. Kinnaird, whose association represents five of the 12 stamp companies operating in Canada, said that discount stamp plans "are a means to saving and an incentive to thrift.

"The Canadian housewife is well aware that she cannot get something for nothing, but in the case of discount stamp plans, she is getting something where nothing was before," he said.

He argued that legislation to ban stamps "could only be described as discriminating and the antithesis of our free enterprise system."

Finch Weeps First Time

LOS ANGELES (AP)—Dr. Bernard Finch sat with tears welling into his eyes Tuesday as his lawyer told a hushed courtroom the surgeon's wife thought enough of him that her will named him guardian not only of their son but her daughter by an earlier marriage.

It was the first time during the 2½-month trial that the surgeon has lost his composure—except for some moments in the climax of his own testimony when he broke down as he described his wife's last moments.

His lawyer, Grant Cooper, said that Barbara Jean Finch was faking when she told stories that her husband attacked her. She did it, he said because "she wanted to get him over a barrel" and get more divorce money.

Before her death, she named her husband in her will as guardian of their son, Raymond, and her daughter, Patty.

Dr. Finch, a prominent surgeon is charged with murdering his estranged mate last July 18. Similarly charged is his mistress and onetime receptionist, Carole Tregoff.

The state says they plotted the slaying to prevent Mrs. Finch from getting a big divorce settlement. The doctor says he shot his wife accidentally during a fight for a gun she pulled on him when he tried to talk to her about a divorce.

40 Labor MPs Defy Party

LONDON (Reuters)—More than 40 Labor MPs defied their party leaders Tuesday night in a debate on British defence policy.

Forty-four of the 257 Labor members refused to vote against the Conservative government because they oppose the Labor leadership's support for British production of nuclear weapons.

The censure motion was defeated 330 to 197.

Commons TV Out, Says Mac

LONDON (CP)—Prime Minister Macmillan told Parliament Monday there is not at present sufficient support for a proposal that proceedings be televised.

"There may be a certain sense of relief both inside and outside Parliament," he said.

France Halts Wild Driving

PARIS (Reuters) — Some of the sporting instinct was taken out of France's madcap motorists as police began keeping blacklists yesterday under stiff new traffic laws.

French drivers now face licence suspensions for passing dangerously, changing direction without warning, failing to yield right of way and parking on a curve.

No Compromise in Sight As U.S. Senate Still Sits

WASHINGTON (AP)—Both sides in the Senate battle over civil rights legislation stuck firmly to non-compromise stands Tuesday as the Senate swept past the 24-hour marker and went on with its non-stop session.

For the time being, no end appeared in sight except such as exhaustion might bring. An early morning test had produced a 55-to-6 vote to keep going into another night.

Senator Lister Hill, Democrat of Alabama, said the continuous session arrangement was clearly an attempt to "impose such physical torture that it will break down the opposition to this legislation."

USED CAR?
MORRISON
CHEVROLET - OLDSMOBILE
Yates at Quadra

FOUR OF TODAY'S MOST EXCITING STARS... IN THE MOST SCORCHING DRAMA OF YOUNG PEOPLE TO IGNITE THE SCREEN IN YEARS!

50c till 2 p.m.

"career"

starring
DEAN MARTIN
Maury would rip you with kisses or curses —whichever way had something in it for him.
SHIRLEY MacLAINE
ANTHONY FRANCIOSA
CAROLYN JONES

A Paramount Release

REGULAR PRICES
Adults 50c till 2 p.m. 60c 2-5, 85c 5 p.m. on
Students 50c till 5 p.m., 60c after
Children 20c till 5 p.m., 35c after

Doors 1 p.m., Feature 1.05, 3.10, 5.10, 7.15, 9.20
Last Complete Show 9.05

STARTS THURSDAY

Royal
A FAMOUS PLAYERS THEATRE

IN PERSON
KOMO TV's

CAPTAIN PUGET
Plus—One Hour of
3 Stooge Comedies
Fun—Games—Prizes
2 BIG SHOWS
Saturday, March 5th
10.30 and 12.30
Children 35c, Adults 70c
Tickets Now On Sale at Box Office, 1 p.m. to 9.30 p.m.
ODEON
EV 3-0513

MEMORIAL ARENA

WEDNESDAY, MARCH 2

Minor Hockey	7.00-8.00 a.m.
Mount View School	1.00-2.00 p.m.
Cougars vs. Winnipeg	8.30 p.m.
Victoria Press	10.30-11.30 p.m.

THURSDAY, MARCH 3

Minor Hockey	7.00- 8.00 a.m.
Cougars	9.00-10.00 a.m.
Public Skating	4.00- 6.00 p.m.
Beginners	4.00- 6.00 p.m.
Sooke Recreation	6.10- 8.10 p.m.
Public Skating	8.30-10.30 p.m.
Civil Service	10.40-11.40 p.m.

NOW SHOWING
"THE SCAPEGOAT"
Mystery Story by Daphne DuMaurier
Authoress of "Rebecca"
Starring Alec Guinness and Bette Davis
Plus Cartoon and Shorts
Doors 6.30.
Complete Programs 6.50 and 9
Feature 7.15 and 9.25
FOX
HILLSIDE AND QUADRA

ENDS TONIGHT
"THE GREAT DICTATOR"
Would a really good laugh do you a lot of good tonight? Then come and see the one and only Charles Chaplin in this hilarious comedy masterpiece. There are very few more enjoyable films than this.
Doors 6.30
Complete programs 6.40 and 8.50
Feature 6.50 and 9.00
OAK BAY

At last! The First Comedy Actually Filmed in
SINASCOPE
The Most Exciting Process Ever Invented!

STARTS Today!

ADULT ENTERTAINMENT ONLY
(Not Recommended for Children Under 16)

DAVID NIVEN
MITZI GAYNOR
Happy Anniversary
The Motion Picture Dedicated To The Proposition!
CO-STARRING Carl Reiner • Monique Van Vooren
PLUS! SELECTED SHORTS AND "MR. MAGOO" CARTOON
ODEON
780 YATES ST. EV 3-0513
Doors Open at 12.50
50¢ Until 2 p.m.
(Govt. Tax Included)
Feature at 1.20, 3.25, 5.30, 7.35, 9.40

Week of Good Plays Ahead In Schools' Drama Festival

By BERT BINNY

The 20th annual city schools' drama festival opened in fine style yesterday and, if early promise means anything at all, there is a week of creditable playing ahead.

An animated performance of Martha Swintz's "The King's Creampuffs" was a highlight of the matinee session with Glanford, John Stubbs Memorial and Sir James Douglas Schools competing.

Both Lloyd Bradshaw as the king in the "creampuff" opus and Rodney Fields as the scarecrow in Sir James Douglas' "The Sentimental Scarecrow" carried long, quite arduous parts with conspicuous success.

Programs today are at Gordon Head Elementary School at 2 p.m. and at Mount View at 8 p.m. Schools on the programs are Gordon Head, George Jay and Oaklands in the afternoon with Mount View and Royal Oak senior high schools in the evening.

POSITIVELY ENDS TODAY
TODAY at 2 P.M. and 8.15
Doors— Matinee 1.30, Evening 7.45
Box Office Opens 10 a.m.
SOUTH PACIFIC
Prices: ADULTS: Eves. lower floor and 1st Balcony, $1.50; 2nd Balcony $1.25. Mats. (Wed. and Sat.) All Seats $1.00.
STUDENTS: (All performances), 90c.
CHILDREN: (All performances), 50c.
Royal

BEATNIK JUNGLE!
Living and Loving for Strange Kicks
"BLOODY BROOD"
ADULT ENTERTAINMENT ONLY
VAN JOHNSON · VERA MILES
WEB OF EVIDENCE
Showing at 1.00 - 3.50 6.40 - 9.30
PLAZA
Showing at 2.19 - 5.09 - 7.59

STARTING TOMORROW
CLARK GABLE, DORIS DAY IN "TEACHER'S PET"
Added Attraction in Color—"RED MOUNTAIN"

THEY made this year's big picture!
The producer who gave you "Sayonara"...
The company that brought you "The Bridge On The River Kwai"...
This year they bring you "They Came To Cordura"!

GARY COOPER · RITA HAYWORTH
VAN HEFLIN · TAB HUNTER
WILLIAM GOETZ Production
COLOR
THEY CAME TO CORDURA
CO-STARRING RICHARD CONTE · MICHAEL CALLAN · DICK YORK
A COLUMBIA PICTURES PRESENTATION
CINEMASCOPE

Added Featurette in Color—
"THE QUEEN'S PLATE"
Also—Colored Cartoon—
"MAGOO'S YOUNG MANHOOD"

"You and I have been ripped open body and soul," the 'Geary Woman' said.

TODAY Capitol
FAMOUS PLAYERS THEATRE
Doors 1 p.m.
Feature at 1.10, 3.44, 6.27, 9.15
Bargain Matinee 50c to 2 p.m.

FAN FARE By Walt Ditzen

Dennis Riggin Back For Third Shutout; Cougars Host 'Peg

When doctors diagnosed Terry Sawchuk's mysterious leg pains as a mild arthritis of the hips and sent the Detroit goalkeeper back to work with an almost clean bill of health little did they know that they had just made things a bit tougher for Victoria Cougars and Seattle Totems.

Sawchuk's clearance sent Dennis Riggin back to Edmonton Flyers, who have been jousting with the Totems and Cougars for the runner-up spot in the Western Hockey League. With Riggin back, the Flyers are going to be considerably more difficult to head off.

Riggin signalized his return to WHL action last night by blanking the league-leading Vancouver Canucks, 4-0, at Edmonton. It was his third WHL shutout, and it moved the Flyers into third place, a point behind the Totems and two points ahead of the Cougars.

But the Cougars get a chance to gain back the two points tonight and plan to give the Shrine bands something to toot about when they take on Winnipeg's Warriors at Memorial Arena.

	P	W	L	T	F	A	Pts.
Vancouver	61	37	18	6	192	150	80
Seattle	61	34	24	3	237	188	71
Edmonton	63	33	26	4	216	212	70
VICTORIA	62	32	26	4	189	167	68
Calgary	60	26	33	1	201	198	53
Winnipeg	60	23	35	2	194	214	48
Spokane	61	18	41	2	174	274	38

Last night's score: Vancouver 0 at Edmonton 4.

Next games, tonight: Winnipeg at VICTORIA; Seattle at Spokane; Vancouver at Calgary.

Largest midweek crowd of the season is expected for "Shrine Night," which will offer as extra entertainment the New Westminster Oriental Band and the Victoria Shrine Band and as extra inducement some valuable door prizes.

Top prize is an expenses-paid trip for two with the Cougars when they play in Seattle and Spokane, March 13 and 15, respectively.

Manager-coach Hal Laycoe, predicting a down-to-the last-game struggle for the coveted second-place finish, said last night he planned no lineup changes for tonight's game.

Recently-acquired Paul Masnick, who made his Victoria debut with two assists Saturday night, will remain on right-wing on the line with Gordie Fashoway and Art Jones.

Gerry Goyer, another late-season addition, will continue to work the plays for Doug Anderson and Doug Macauley and the Gordie Haworth- Arlo Goodwin - George Ford line, which has been intact since the start of the season, will remain intact. Don Blackburn may see spot action as a left-wing replacement.

LAST APPEARANCE

Tonight's is the last appearance here this season for the Warriors, out of playoff contention but an outfit which has a disconcerting habit of exploding for a big goal total from time to time. Although they have been held to two or fewer goals in 23 games this season, the Warriors also boast 13 games in which they scored five or more times. Lack of consistency has been their downfall.

They haven't so far been easy for the Cougars, splitting four games in Winnipeg and making it close in each of three games in Victoria, losing by 5-6 in overtime, 1-2 and 4-6.

Warriors have three forwards with more than 20 goals, four others within two goals of being 20-goal men.

Vancouver — Goal: Bassen; defence: Macnab, Keller, Cahan, Anderson; forwards: Hucul, Veiprava, Hutchinson, Cyr, Carmichael, Relisle, Kurtenbach, Kilburn, Duke, Leswick.

Edmonton — Goal: Riggin; defence: MacPherson, Coflin, Strate, Marcon; forwards: Dejordy, Holmes, Poile, Achtymichuk, Hynes, Diachuk, Solinger, Labossiere, McNeill, Joyal.

Referee: Gordon Hamilton; linesmen: Curly Brault, Dutch Van Deelen.

FIRST PERIOD

1. Edmonton, Holmes (Dejordy, Achtymichuk), 10.05.
2. Edmonton, Holmes (Achtymichuk), 17.10.
3. Edmonton, Holmes (Achtymichuk, Coflin), 18.02.

Penalties: Keller 18.18, Anderson 19.37, Labossiere 19.37.

SECOND PERIOD

No scoring.

Penalties: Marcon 4.4, Diachuk 17.00.

THIRD PERIOD

4. Edmonton, Diachuk (Labossiere, Hynes), 4.30.

Penalties: None.

Stops—

Bassen	7	9	3—19
Riggin	5	10	8—23

Hockey Scores

AMERICAN LEAGUE

Springfield 3, Quebec 5.

EASTERN PROFESSIONAL

Trois-Rivieres 0, Montreal 3.
Hull-Ottawa 3, Sault Ste. Marie 0.

MANITOBA JUNIOR

Winnipeg Rangers 6, St. Boniface 0.
(Winnipeg wins best-of-five semi-final, 3-2.)

OHA JUNIOR "A"

Guelph 1, St. Catharines 2.
(First game of best-of-seven quarter-final.)

THUNDER BAY JUNIOR

Fort Frances 1, Fort William 8.
(First game of best-of-three final.)

WESTERN INTERNATIONAL

Nelson 4, Trail 6.
(Trail leads semi-final round robin with nine points; Rossland three; Nelson two.)

SASKATCHEWAN JUNIOR

Flin Flon 5, Saskatoon 5.
Best-of-seven semi-final tied 1-1, one game tied.)

★ ★ ★

B.C. Championship Next Objective

Island senior girls' school basketball champions, capping an unbeaten season of 13 games, are above members of Mount Douglas High team. They scored 416 points and had but 141 scored against them and play in B.C. championships in Vancouver March 10. Back row, left to right, coach J. Lowther, Susan Watson, Sylvia Campbell, Carol Casilio (holding MVP award for Island tourney), Sylvia Wedman, Lynnette Walton and manager Pat Rooney. Front, left to right, Pat Donaldson, Georgina Noels, Arelene Pearce and Joyce Murrant.—(Photo by William A. Boucher.)

That's Guyle Fielder

Century Centreman

Guyle Fielder, professional hockey's most-prolific point-getter of the past decade, has his fifth Western Hockey League scoring championship—fourth in a row — all but sewn up.

With 88 points, Fielder is 15 ahead of his nearest rival, teammate Bill MacFarland, and the Seattle centre's main goal in his remaining 10 games will be to reach the 100-point mark for a fourth straight season.

Fielder has scored, successively, 122, 111 and 119 points in his last three seasons. In the 528 games he has played in the WHL, he has scored 200 goals and made 570 assists for 770 points, an average of almost three points for every two games.

He had 22 goals and 61 assists in his one season in the American Hockey League for a career total of 222 goals and 631 assists in the nine seasons since he turned professional.

That works out to just under 95 points a season, with 10 games left in the ninth season.

Top scorers:

	G	A	P
Fielder, Seattle	30	58	88
MacFarland, Seattle	30	43	73
Flinn, Seattle	27	43	70
Jankowski, Calgary	32	37	69
McVie, Seattle	22	43	65
JONES, Victoria	29	35	64
Boileau, Seattle	30	33	63
Kilburn, Vancouver	21	42	63
Achtymichuk, Edmonton	18	45	63
Dejordy, Edmonton	29	31	60
FASHOWAY, Victoria	30	27	57
SCHMAUTZ, Victoria	22	34	56
E. Johnson, Spokane	27	27	54
Finney, Calgary	26	27	53
A. Johnson, Spokane	27	24	51
Holmes, Edmonton	21	30	51
Brunel, Winnipeg	23	27	50
Brisson, Winnipeg	22	28	50
Carmichael, Vancouver	19	30	49
Meklilok, Spokane	12	37	49
Attwell, Spokane	18	30	48
Nicholson, Winnipeg	18	30	48
Poile, Edmonton	17	31	48
Powers, Seattle	27	20	47
HAWORTH, Victoria	22	25	47
Cyr, Vancouver	18	29	47
Leopold, Calgary	25	20	45
Veiprava, Vancouver	23	22	45
McLeod, Calgary	21	24	45
Witiuk, Winnipeg	18	27	45
Ross, Winnipeg	26	18	44
OTHER COUGARS			
George Ford	17	25	42
Ron Matthews	9	31	40
Arlo Goodwin	13	21	34
Paul Masnick	12	20	32
Gerry Goyer	11	20	31
Doug Anderson	9	18	27
Pete Wright	4	20	24
Doug Macauley	9	11	20
Jack Bionda	4	15	19
Jim Hay	1	17	18
Don Blackburn	6	4	10
Marcel Pelletier	0	1	1

VIEWS of SPORT

By Red Smith

LOS ANGELES—It was a great week for commoners. "I bet I'm the poorest owner ever won this race," said Linne I. Nelson, pocketing $107,900 after Linmold thrust his photogenic schnozzle out in front of three other horses leading the field of 12 in the Santa Anita Handicap.

He wasn't necessarily correct. This beaming, moon-faced gentleman from Whittier, Calif., owns a foundry in Compton, whereas Ethel Hill, whose War Knight won the Handicap in 1946, was a Hollywood scriptwriter and the old mill going for her was a portable typewriter. Still, there is no disputing that Linmold and Nelson and Harold C. McBride, the trainer, and Don Pierce, the jockey, struck a smashing blow for the common people.

Nelson, a Johnny-come-lately who bought his first race horse in 1953, now owns ten brood mares but has only four runners in training. A few years ago he paid $4,000 for a mare named Style Parade because she was a daughter of Blenheim II and his trainer at that time told him Blenheim was a good sire. She was in foal to Cover Up and she bore a colt that ran last in a couple of races, broke a leg and was destroyed.

Nelson, who had never bred a horse himself, sent Style Parade to Rex Ellsworth's stallion, Khaled, paying $3,500 because at that time Khaled's son, Swaps, hadn't sent the sire's stud fees zooming to $10,000. L. I. Nelson had used his own initials in naming his foundry, the Linmold Co., so when the mare gave him another colt, his first as a breeder, he named the foal after his foundry. An innocent, he didn't know employing a trade name violated the laws of God, man and The Jockey Club, and nobody in The Jockey Club registry ever heard of the Linmold Co.

Colt Needed Patching

As a two-year-old, Linmold ran twice, won once, and bowed a tendon. At three he started nine times, won twice, popped a knee. Nelson called in a young veterinarian named Dr. Jock Jacoy and a big, four-eyed aircraft worker from Greeley, Colo., named McBride, who had trained some cheap plugs but had never handled a stakes horse.

They got the colt patched up for five starts as a four-year-old. He didn't win but he was third to First Landing in the Santa Anita Maturity and fourth to Bagdad in the San Antonio Handicap. Hopefully, Nelson coughed up $2,100 to see his colors in the Santa Anita.

When this race began back in 1935, it was the first and only $100,000 event in the United States. It usually goes to stables like the vast King Ranch of Texas, or Mrs. Liz Person's Llangollen Farm, or Calumet or Louis B. Mayer or Travis Kerr or Charles Howard.

In went Linmold, the foundry horse, to mingle with such as First Landing, the two-year-old champion of 1958 who has won more than $600,000 for Christopher T. Chenery, the utilities magnate; Bagdad, who almost held off Sword Dancer in the Belmont Stakes last spring, and C. V. Whitney's golden girl, Silver Spoon.

Linmold had one stakes victory to his name, a provincial item called the California Breeders' Championship. Nelson had never owned a starter in the Handicap. McBride had never saddled one. Not so the jockey, Don Pierce. He rode Spinney in last year's race and finished 12th among 13.

Sensational Eastern Time

Judging pace and distance perfectly, Pierce kept Linmold among the leaders throughout, moved between horses in the stretch, and got there in 2.00 3/5, sensational time by eastern standards, but nothing remarkable out here where race tracks run downhill.

(That used to be said as a spoof of California's speed records, but now Santa Anita actually does have a downhill grass course, not used for the Handicap. It starts high on a hillside beyond the far turn, away off across the infield's great beds of Santa Anita giant pansies, behind the tall Washingtonia Robusta palms that management tucked in at huge expense. The course slants down across the face of the hill, rises a trifle and bends slightly to the right, then dips to sea level and hooks left to finish inside the main track.)

The day had been overcast and now early twilight darkened the slopes of the Sierra Madre. Strollers left off admiring the Watteau sculpture in the paddock garden. From the lofty Turf Club, the crowned heads of Hollywood gazed down through thickening mist.

Enough light remained for witnesses to see that Willie Shoemaker, cut and bruised in a spill 24 hours earlier, had the best horse, Bagdad, and the worst luck. He was locked in behind the leaders down the backstretch, had trouble finding room on the rail after turning for home, and had just enough race track left to get into the photo behind Linmold, Fleet Nasrullah and Amerigo, ahead of Silver Spoon.

Down in the winner's circle there was a joyous mob scene—Nelson, Mrs. Nelson, their daughter, their trainer, their jockey, their gleaming gold pretzel dish.

It was a great week for commoners. One of the Jones boys got engaged to Princess Meg.

Speaking Briefly

Eddie Shore Fined $2,000 For Removing Goal Judge

Eddie Shore, owner of the Springfield Indians, was fined a record $2,000 by President Richard S. Canning of the American Hockey League on Tuesday.

It was the largest fine ever levied in the AHL and was believed larger than any ever handed out in the National Hockey League.

Canning fined Shore "for actions prejudical to the welfare of the league" during a Feb. 19 game between the Indians and Cleveland Barons at Springfield. At the same time, Canning disallowed the protest the Barons lodged after the Indians won the game, 3-2.

With the score tied at 2-2 midway in the third period of the game, a Springfield player took a shot. The goal judge put the red light on, signifying, in his opinion, Springfield had scored. But referee Lou Farelli ruled the puck had not entered the cage and declared "no goal."

Shore then removed the goal judge, saying that as long as the referee could overrule the goal judge, there was no reason to have one. Farelli attempted to appoint a new goal judge but was prevented from doing so by Shore. Farelli then permitted the game to continue without a goal judge behind the Cleveland cage. Springfield later scored and won, 3-2.

Jim Hendy, Cleveland's general manager, agreed the winning goal definitely was in the net but protested the game on the grounds of improper officials.

★ ★ ★

TED WILLIAMS reported to the training camp of the Boston Red Sox yesterday and immediately declared that "there is considerable doubt that I can play." He is still bothered by a sore neck which plagued him all last season . . . B.C. Lions have traded veteran lineman **Chuck Quilter** to Calgary Stampeders for **Doug Mitchell**, 20-year-old, 232-pound Canadian tackle who played last season at Colorado College. At least five clubs showed interest when Lions placed Quilter on waivers last week . . . Toronto Argos of the Big Four yesterday announced the signing of **Bill Stribling**, 30-year-old end who has been out of football for the past two seasons. He formerly played three years with both the New York Giants and Philadelphia Eagles . . . Ottawa Rough Riders of the Big Four will meet the B.C. Lions in an exhibition game at Vancouver Aug. 2 . . . the National Boxing Association yesterday sanctioned a title match between welterweight champion **Don Jordan** and **Benny Paret**. It will likely be held in Las Vegas May 20 or 27.

★ ★ ★

ARNOLD PALMER, Who won the $20,000 Texas Open golf tournament Sunday with a 276 total, is the leading money-winner in pro golf this year with earnings of $20,200 from eight tournaments. **Jack Clark** is next with $11,200 and **Bob Goalby** third with $9,900 . . . Calgary Stampeders of the WIFU have signed **Tom Keane**, former assistant-coach of the Chicago Cardinals, as their new backfield coach . . . **Jack McCartan**, the goalkeeper who starred for the winning United States Olympic hockey team, is trying to get Army leave so he can play a few games for the New York Rangers before the current NHL season ends . . . **Bobby Locke**, well-known South African golf pro who was injured in an automobile accident two weeks ago, is reported progressing favorably.

★ ★ ★

ARCHIE MOORE, paying little attention to the NBA edict which stripped him of his title, has just about completed plans to defend the light-heavyweight boxing championship against Germany's **Eric Schoeppner** . . . meanwhile, Philadelphia promoter **Jim Riggio** is trying to match Harold Johnson, the No. 2 contender, with South Africa's **Mike Holt**, ranked No. 4, with the winner to be recognized as champion of the NBA. . . . John Bassett of Toronto has been elected president of the Canadian Lawn Tennis Association and Toronto has been selected as the site of the 1960 Canadian championships. . . . **Stan Leonard** missed a four-foot putt on the second extra hole Sunday to lose the playoff with **Joe Jimenez** for the top prize-money in the Puerto Rico open golf tournament. Leonard scored a last-round 70, Jimenez a 72 to tie at 280 for the 72 holes. . . . Wyndburgh, Scottish-trained horse which has finished second in two previous nationals and fourth in one, is the current favorite, at odds of 10-1, for the Grand National Steeplechase, which will be run this year on March 26.

★ ★ ★

EDDIE SHORE
. . . sets record

Bays Take Big Lead In Women's Playoff

Hudson's Bay practically clinched the city women's senior "B" basketball championship at Mount View High School gym last night by defeating Naval Vets, 44-24, in the first game of a two-game total-point final.

Second game will be played on the same floor at 9 Saturday evening. Port Angeles will send over a senior "C" men's team to meet Morrisons in the preliminary game at 7.30.

Led by Verna Groome and Louise Mason, who scored 13 and 12 points, respectively, the Bays quickly forged an 11-4 lead, spurted to 26-13 by half-time after being almost caught and then slowly increased their margin.

Millie Colquhoun, with eight points, and Gloria Pope, with seven, were the chief threats for the losers.

In a preliminary game, Half Way House, a senior "B" men's team, outscored the senior "C" Morrisons, 59-50.

Leroy Bond's 20 points were high for the winners, who got 12 points each from Chuck Bennett and Joe Patterson and 10 from George Dennison. John Devlin scored 21 for Morrisons and Mike Soltice 12.

SHRINE
Hockey Night
Memorial Arena
TONIGHT, 8.30
Victoria
COUGARS
vs.
Winnipeg
WARRIORS
GRAND PRIZE
Four-day, all-expense paid trip for two travelling with Victoria Cougar Hockey team, to Seattle, Spokane and return.
Plus Other Prizes!
Gizeh Temple Shrine Band and New Westminster Oriental Shrine Band in attendance
Tickets on sale at Arena Box Office, Horseshoe News, Poodle Dog Cafe, Financial Survey Ltd.
(All Proceeds to Shrine Activities)

Red Wings Take Giant Step Toward NHL Playoff Spot

DETROIT — Detroit Red Wings, who appeared for a while as if they were going to miss out after a fine start this season, took a big step towards a National Hockey League playoff spot Tuesday night with a 3-2 win over the slowly-fading Boston Bruins.

	P	W	L	T	F	A	Pts
Montreal	60	36	13	11	222	151	83
Toronto	61	30	23	8	173	168	68
Detroit	62	24	25	13	168	177	61
Chicago	61	24	27	10	170	163	58
Boston	61	25	30	6	197	213	56
New York	61	14	35	12	160	224	40

Last night's score: Boston 2 at Detroit 3.

Next games: Tomorrow—Toronto at Montreal; Chicago at Boston.

Leading all the way and outshooting the Bruins, 38-18, the Wings had trouble with goalkeeper Harry Lumley, who had to take time out in the second period to have seven stitches sewn in a cut on his nose. It got in the way of an errant Detroit stick.

Result left the Wings five points ahead of the fifth-place Bruins, who are two points behind the fourth - place Chicago Black Hawks.

Former Western Hockey League stars accounted for the Detroit scoring. Gary Aldcorn got the Wings started with his 21st goal. Jerry Melnyk gave them a 2-0 lead with his 10th and Len Lunde's fourth scoring shot was to prove the winner. Aldcorn and Lunde each had one assist while Norm Ullman, still another Edmonton grad, had two assists.

★ ★ ★

Boston's "big" line got its first goal in five games when Vic Stasiuk scored midway through the second period on assists by linemates Bronco Horvath and John Bucyk.

Horvath's assist regained for him the scoring lead. It was his 74th point, one more than the total owned by Bobby Hull of Chicago.

The game was the last of the season for the Bruins on Detroit ice. It was also their fifth straight loss and their sixth of the season in Detroit Olympia.

FIRST PERIOD

1. Detroit, Aldcorn (Ullman, Lunde) 16.34.

Penalties: Howe 0.54, Burns 10.01, Provost 18.31.

SECOND PERIOD

2. Detroit, Melnyk (McIntyre, Smith) 4.17.
3. Boston, Stasiuk (Horvath, Bucyk) 9.01.

Penalty: Davis 6.10.

THIRD PERIOD

4. Detroit, Lunde (Aldcorn, Ullman) 11.16.
5. Boston, Labine (Boivin) 18.54.

Penalties: Flaman 9.00, Bucyk and Morrison 13.17.

Shots:

Lumley	13	13	9—35
Sawchuk	4	5	7—16

When to Fish or Hunt
SOLUNAR TABLES
by John Alden Knight

According to Solunar Tables calculated for this area, the best times for fishing and hunting for today and tomorrow will be as follows (Times shown are Pacific Standard Time):

TODAY

A.M.		P.M.	
Minor	Major	Minor	Major
9.15	3.05	9.40	3.25

TOMORROW

9.55	3.45	10.25	4.10

NHL Leaders

	G	A	Pts
Horvath, Boston	37	37	74
Hull, Chicago	35	38	73
Beliveau, Montreal	32	34	66
Howe, Detroit	27	37	64
H. Richard, Montreal	28	35	63
Geoffrion, Montreal	24	38	62
Bathgate, New York	21	41	62
Stasiuk, Boston	25	37	62
Mckenney, Boston	17	42	59
Moore, Montreal	20	36	56
Prentice, New York	20	34	54
Bucyk, Boston	16	35	51
Ullman, Detroit	20	31	51
Pulford, Toronto	22	26	48
Hay, Chicago	15	32	47
Mahovlich, Detroit	21	26	47
Armstrong, Toronto	18	26	44
Bonin, Montreal	16	28	44
Toppazzini, Boston	12	31	43
Broda, Montreal	16	27	43
Labine, Boston	15	28	43

O.C. Soccer

ENGLISH LEAGUE
First Division

Preston 5, Blackburn 3.
Burnley 2, Tottenham 0.
(Both matches postponed from Feb. 20.)

Second Division

Aston Villa 1, Lincoln 1.
(Postponed from Feb. 20.)

Fourth Division

Watford 3, Northampton 1.

SCOTTISH CUP
Second Round

Queen's Park 2, Montrose 1.

Victoria Midgets Win Island Hockey Crown

NANAIMO — Victoria won the Vancouver Island midget hockey title here last night by defeating Nanaimo 4-3 in the second game of a two-game total-goals series. Victoria also won the first game, 7-3, in Victoria.

Victoria now is host to the mainland champions at Victoria next Sunday and Monday.

Paul Bion scored two goals for Victoria while teammates Dave Woodley and Bob Kriezasky scored one apiece. Mel Topping counted twice for Nanaimo and John Wickett scored their other goal.

PROFESSIONAL HOCKEY
$2.00
$1.75
$1.50
$1.25
Children Under 15 HALF PRICE
Victoria Cougars vs. Winnipeg Warriors
Wed., Mar. 2 - 8.30 p.m.
Phone EV 2-2322
Box Office Opens at 10 a.m.

Santa Anita Racing

TUESDAY RESULTS

First Race—$4,000, maiden two-year-old fillies, California bred, three furlongs:
Forever Flo (Neves) $13.00 $7.40 $5.80
Fleet Tower (Burns) 5.20 4.20
Rec Regards (Glisson) 16.00
Also ran—Miss La Vista, Banning Babe, Miner's Claim, Linda's Aliby, Social Grace, Girl Cover, Wedding Guest, Dreamy Indian, *Little Lydia, *Tribal Beauty, *Fosta Gold. Time—:34 2-5.
*Mutuel field.

Second Race—$4,500 Optional Claiming, three-year-olds, one mile and one-sixteenth.
Frozen March (Neves) $38.00 $17.40 $11.00
Full Color (Harmatz) 17.80 11.00
Bold Edition (Burns) 5.80
Also ran—Solid Built, Mr. Erne, Cree Brave, Ree Ree C., Bib N Tuk, Jimmy Mee Boy, Nobilium, Jamie Boy, Bartlesville. Time—1.51 4-5.

Third Race — $4,500, three-year-old maiden colts and geldings, six and one-half furlongs:
Windy Sea (Maese) $3.80 $3.80 $3.60
Rejecteeds Kin (A. Valenzuela) 17.00 10.00
Penn (Mundorf) 16.20
Also ran — Minnigerode, Foxy Rudy, Physician, Dark Silver, Khalson, Kerry Piper, April's Love, Ralph, Si Jojo Ri. Time—1.21 2-5.

Fourth Race—$4,000, Claiming, four-year-olds and up, one mile and one-sixteenth:
Reb (Harmatz) $17.60 $10.00 $6.60
Rollywit (Glisson) 29.20 12.40
Rutland Arms (Shirota) 13.60
Also ran—Flagg's Bandit, The Aga, Road Agent, Hindu Sky, Country Maid, Roscoe Maney, Dr. Charlie H., Sonoma Pass. Time—1.50.

Fifth Race—$4,500, Claiming, four-year-olds and up, six furlongs:
Atalayero (Campas) $9.60 $6.00 $3.80
Boldest (Shirota) 9.40 5.40
Fathers Risk (A. Valenzuela) 3.60
Also ran—Aly Tudor, Flanders, Tick Me, Ambolero, Maestro II, King's Discovery. Time—1.13 1-5.

Sixth Race—$6,000 Classified Allowance, four-year-old fillies and mares, six furlongs:
Nushie (A. Valenzuela) $15.00 $6.60 $4.20
Sue III (Neves) 7.60 4.60
Bitter Feud (Shoemaker) 3.80
Also ran—Sweet June, Wiggle II, Social Event, Gun Box, Justa Drizzle. Time—1.13 4-5.

Seventh Race—$10,000, Classified Allowance, four-year-olds and up, one mile and one-sixteenth:
Mr. Dorman (Harmatz) $9.80 $5.20 $3.20
The Searcher (Lanoway) 4.00 3.00
*Sabredale (Burns) 2.80
Also ran—*Top Charger, Royal Clove, Courtier, McTavish. Time—1.47 2-5.
*Kerr Stables entry.

Eighth Race—$5,000, Optional Claiming, four-year-olds and up, one mile (and one-eighth:
Predestinado (Arcaro) $14.80 $8.00 $6.20
Spinney (Harmatz) 6.60 5.00
Mister Boggs (Burns) 6.40
Also ran—Wild Splendour, Man J., Paresetter, Chris S., Tribes Hill, Wear and Tear, Biplane, Blue G. Time, 1.35 3-5.

OVERNIGHT ENTRIES

FIRST RACE—$4,000, two-year-old maiden colts and geldings, three furlongs:
Our Outis (R. Neves) 118
Azure Way (D. Pierce) 118
Poway (R. Mundorf) 118
Boxer Rebellion (R. Campas) 118
Black Java (R. Holley) 118
Curraghlight (D. McCown) 118
Spacemaster (W. Harmatz) 118
Rabiero (W. Camer) 118
Sharp Thinker (W. Shoemaker) 118
King's Currency (I. Valenzuela) 118
Gironda (D. Richardson) 118
Down Anchor (A. Maese) 118
Pomanan Pride (E. Burns) 118
Art Session (M. Shirota) 118
Truckle Man (R. Neves) 118
Red Seam (R. Mundorf) 118
Guoth (M. Volzke) 118
Gallant Ray (W. Harmatz) 118
SECOND RACE — $4,000, claiming, four-year-olds and up, six furlongs:
Home Town Hero (R. Mundorf) 119
Pope Lilly (R. Yaka) 108
No Mistake (G. Lanoway) 106
Anchois Grille (E. Arcaro) * 116
Slats (E. Burns) 119
Hark (I. Valenzuela) 113
Maxine Welch (D. Pierce) 119
Count Indigo (W. Harmatz) 119
Roryare (J. Keene) 119
Board Member (W. Boland) 113
Sunkissed (D. Hunt) 108
Cartwheels (A. Valenzuela) 111
Languid (R. Mundorf) 111
Frogmorton (E. Arcaro) 119
Mobe Glory (M. Shirota) 116
Betty Posta (G. Lanoway) 103
THIRD RACE—$4,500, California bred three-year-old maiden colts and geldings, seven furlongs:
Sir Holly (D. Pierce) 118
Sie La Vie (M. Volzke) 118
Bold Dude (W. Shoemaker) 118
Kaneohe Bay (R. Neves) 118
Zipper-Bee (R. Mundorf) 118
Civic Center (R. Trejos) 118
Mr. Wag (E. Arcaro) 118
Grey Vegas (A. Valenzuela) 118
Ace Matador (W. Camer) 118
Esaw (A. Maese) 118
Diamond Jubilee (E. Burns) 118
Tonarch (E. Burns) 118
Bold Capitol (E. Burns) 118
Road To Riches (W. Harmatz) 118
FOURTH RACE — $4,000, claiming, four-year-olds and up, mile and quarter:
Alberta King (P. Grohs) 114
The Sands (D. Pierce) 117
Bayacieux (R. Neves) 114
Agamemnor (W. Harmatz) 117
Pangloss (R. Mundorf) 114
Drifting Sea (N. Whitt) 112
Glory Sweep (G. Lanoway) 112
The Strong One (W. Haun) 109
Tribal Chief (I. Valenzuela) 117
FIFTH RACE — $4,500, allowance, three-year-old colts and geldings, six and half furlongs:
Orbit's Top (R. Neves) 112
Free Man (E. Burns) 118
A-Lea Star (W. Boland) 112
Incineration (I. Valenzuela) 118
Plush Horse (R. Campas) 115
Panoka (A. Maese) 118
Hechizo (A. Valenzuela) 115
Dave-Ladd (R. Mundorf) 115
Sizalert (W. Shoemaker) 118
Grover (W. Harmatz) 112
Ventura Boulevard (M. Shirota) 115
Better Believe (G. Lanoway) 110
Lucky Buddy (D. Pierce) 112
Headmaster (R. Neves) 115
Cacus (A. Maese) 112
A-Anew (W. Boland) 118
A-Entry.
SIXTH RACE — $6,000, allowance, fillies, three-year-olds, six and half furlongs:
Can't Sleep (I. Valenzuela) 112
Angel Flight (W. Shoemaker) 116
Linita (A. Maese) 119
Our Special Jet (G. Lanoway) 111
Fair Maggie (R. Neves) 116
Refute (E. Burns) 116
Nascania (D. Pierce) 119
La Comedienne (E. Arcaro) 119
SEVENTH RACE — $25,000, Arcadia Handicap, three-year-olds and up, mile and quarter:
Hieroglyph (W. Shoemaker) 117
Tall Chief II. (G. Lanoway) 110
Turin (A. Maese) 108
Aorangi (R. Neves) 112
Porter (R. Campas) 110
American Comet (T. Barrow) 118
Twentyone Guns (I. Valenzuela) 117
Ing O'Turf (A. Valenzuela) 117
A-Royal Living (E. Arcaro) 131
Andrew Alan (E. Burns) 111
A-Endure (R. Mundorf) 104
A-Entry.
EIGHTH RACE — $5,000, claiming, four-year-olds and up, mile and eighth:
Maritime Fleet (R. Campas) 113
Easy Four (R. Neves) 118
Power Site (G. Lanoway) 114
Baccarat (E. Burns) 113
Brownie Bishop (W. Harmatz) 116
Pylades (R. Trejos) 118
Noor's Sun (D. Pierce) 118
El Carmelo (E. Arcaro) 116
Nuyar (W. Shoemaker) 116
Treasure Hunt (A. Valenzuela) 116
Little Dell (I. Valenzuela) 116

Selections

1—Our Outis, Spacemaster, Sharp Thinker.
2—Roryare, Count Indigo, Slats.
3—Bold Due, Mr. Wag, Grey Vegas.
4—Tribal Chief, The Sands, Agamemnon.
5—Plush Horse, Incinerator, Orbit's top.
6—Linita, Nascania, Refuge.
7—Twentyone Guns, Royal Living, Aorangi.
8—Nuyar, Baccarat, Brownie Bishop.

Meet Tonight

Evening Optimists Babe Ruth League's annual meeting will be held at the Lakehill Lawn Bowling Club's clubhouse (near Reynolds Road Park) tonight at 8.

Parents of boys 13-15 years are invited. A film, entitled "Play Ball, Son" will be shown.

TUX RENTALS
CEC FLETCHER'S
MEN'S SHOP LTD.
755 YATES

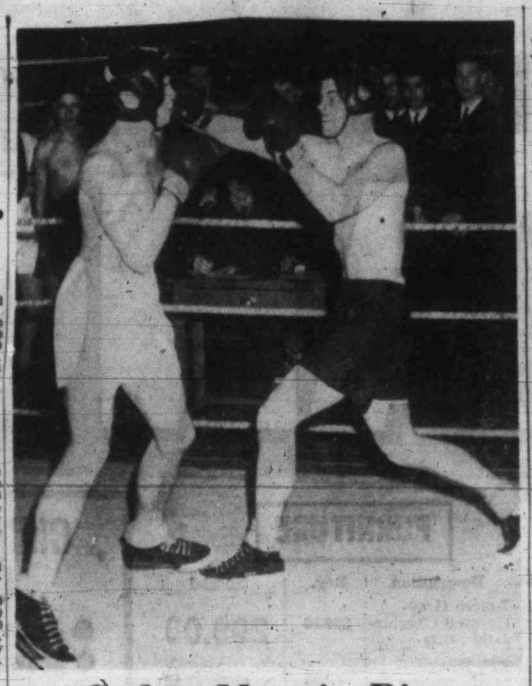

Cadets Meet in Ring

Seven weight divisions will be contested tonight at Royal Roads at 19th annual inter-flight boxing championships of Canadian Services College. Showing spirit of elimination bouts this past week are Officer Cadets Peter Jacob, left, Beamsville, Ont., and John Howlett, Ralston, Alberta.—(National Defence photo.)

But It's Long, Expensive Trip

Northern 15-Pound Trout 'Nuisance'

By LEROY POPE

NEW YORK (UPI) — The Great Slave and the other big lakes of Canada's Northwest Territory are the most thrilling fishing left in North America, says writer Jack Connor.

In a personal account in "Sports Afield" magazine of a safari after grayling, lake trout, northern pike and inconnu, Connor expresses the opinion that the Great Slave never will be fished out, even though commercial fishermen are taking an average of 9,000,000 pounds of lakers and whitefish out of it each year.

July is the month for fishing the Great Slave and the other big Northwest Territory lakes, Connor said, although even that late you're likely to find sizeable areas of the lakes still covered by ice.

One reason these northern lakes aren't likely to be fished out is that the Canadian government has banned the net men from the best trout and grayling waters.

A more important reason is that it's a long and expensive trip even for the well-heeled Yankee angler, by train, plane or car to Edmonton, then by plane to Yellowknife and thence by chartered bushplane anywhere from 100 to 400 miles to cover the lakes you choose. Guides and a small mountain of gear are needed—you're likely to be a long way even from the astonishingly long arm of the Hudson's Bay Company stores.

This reporter fished one of those lakes last September after the best of the year's fishing was over and he can bear witness to author Connor's glowing accounts. In July, says Connor, you can fish all night if you want to since in the sub-Arctic summer there is no darkness. Lake trout, caught trolling, then can run up to 40 pounds and "little" lakers of five to 15 strike so fast they're almost a nuisance after a while.

The sportiest fish in the region is the grayling, which the locals call a bluefish, much to the puzzlement of salt water visitors.

On a flyrod or very light spinning tackle, the grayling, which runs two to four pounds and frequents the riffles where creeks run into the lakes, is a much bigger thrill than any trout except a huge lunker.

The northern lakes also have a fish that attracts anglers, both American and Canadian, simply because it is a mystery. Named the inconnu—"unknown"—by early French voyageurs, the fish is a real fighter.

It appears to be a variety of whitefish, yet it has big scales and a huge mouth like a tarpon. It grows up to 40 pounds and is found near the islands in the bigger lakes—Great Slave has an area of 11,000 square miles. But very few anglers are lucky enough to get an inconnu on hook and line, says author Connor.

Carol Heiss Breezes Ahead In Women's Skating Event

VANCOUVER (CP)—Carol Heiss, weary and suffering a slight case of sniffles, skated with the assurance of a champion Tuesday as she opened the defence of her world figure skating championship here in apparently successful fashion.

The 20-year-old New York University student who last week won the Olympic gold medal ran up an 11-point margin in unofficial point standings over Sjoujke Dyjkstra of the Netherlands after the first two of six compulsory figures.

In unofficial standings—no official figures were to be released until the completion of the six figures—Miss Heiss had 266.1 points after two figures. Miss Dyjkstra, an 18-year-old from Amsterdam, who finished second to Miss Heiss in the Olympics, was in second place with 255.0.

Barbara Ann Roles of Los Angeles, bronze medal winner at the Olympics, was standing third with 242.7 points.

The unofficial figures did not include originals—based on the placement of the judges and not announced—and there was a slight chance that these might change the order.

Canada's three entries in the women's event were well down the list after two figures. Sonja Snelling of Toronto leading them with 217.5 points in the unofficial figuring. Wendy Griner of Toronto had 213.0 and Shirra Kenworthy of Vancouver 202.5.

The top six after the two figures stood, Heiss 266.1 Dyjkstra 255.0; Roles 242.7, Joan Haanappel, The Netherlands 234.3; Regina Heitzer, Austria 231.3; and Karin Froher, Austria 224.1.

The Canadians were 10th, 13th and 17th position after two figures—Miss Snelling, 16, moving up from 14th with a fine second figure. Griner, 15, and with a 12th in the Olympic Canada's second best skater, moved up from 15th.

No official figures were released because of a ruling by Dr. James Koch, president of the International Skating Union who said release of the official standings now "might be an unreasonable prediction."

$1.00 DOWN
$1.00 PER WEEK
Buys a New Goodyear Tire at
VICTORIA TIRE LTD.
EV 2-8154 GOVT AT HERALD

For Memorable Rum Drinks
Captain Morgan Black Label RUM
Extra Smooth and Flavourful
This advertisement is not published or displayed by the Liquor Control Board or by the Government of British Columbia.

Go by TRAIN and SAVE!
TUESDAY, WEDNESDAY and THURSDAY MARCH 15 - 16 - 17
BARGAIN FARES to THE PRAIRIES

Sample Return Fares From Victoria to	Coaches Only*
CALGARY	$31.25
CALGARY via EDMONTON	36.00
EDMONTON	36.00
SASKATOON	47.40
REGINA	50.00
WINNIPEG	50.00

*Good in Coaches Only Return Limit—25 Days
Children under 5 travel free—5 and under 12, half-fare. Regular 150 lb. baggage allowance.
Watch for Bargain Fares effective April 19 - 20 - 21
CANADIAN PACIFIC CANADIAN NATIONAL

Umps' Meeting

Annual general meeting of the Greater Victoria Umpires' Association will be held on Sunday at the YMCA starting at 2 p.m. All of last year's members and any others interested are asked to attend.

At the 19th Hole

CLGU Aids Junior Plan

By HARRY YOUNG

Ken Lawson, chairman of the Victoria District junior development committee, has called a meeting for Thursday at 8 p.m. at Uplands to make final plans for this year's course of golf lessons.

Agreement has been reached with the Victoria members of the Canadian Ladies' Golf Union that they will participate with the B.C. Golf Association in sharing the cost of the development, so that the lessons will be open to local boys and girls of junior and senior high school age.

It is hoped that the lessons with the local pros taking part will start early in April. In the manner of last year, a competition for all taking part in the lessons will be played as soon as the lessons are completed. Gorge Vale has agreed to host the competition.

★ ★ ★

STIFF HURDLE

Frank Scroggs and Bob Morrison of Uplands are proving hard to detach from the city buttons they won from Ron MacLeod and Roy Chappell last January.

They have now made three successful defences, beating Roger Ross and Joe Evans out at Colwood last Sunday by 2 and 1.

Next hurdle for the Uplands stalwarts may be a stiff one. They come up against Victoria's top team of Laurie Carroll and Dr. Bigelow, who were button holders last time up. Gorge is the venue of this Sunday's game.

Al Manson and Bill Carlow retained the junior buttons Sunday by default when Bill Wakeham was unable to take up the challenge with his Gorge Vale partner Al MacLeod.

Manson and Carlow now meet the Uplands pair Dave Humphries and John Hadfield at Gorge Sunday.

★ ★ ★

THIRD ACE

Bill Newcombe had to wait 21 years for it; but last Sunday he made his third hole in one. Playing with Harold Husband, Jim Barry and Walter Newcombe, Bill holed out with a No. 7 iron at the second hole.

The ace was his first since 1939 when he had a one at the eighth hole at Victoria, and his first hole in one was at the fourth hole at Colwood in 1935.

TOURNAMENT NEAR

Within the next few weeks, the new tournament season will be in full swing.

First on the list is the qualifying round of the Vancouver Island Match Play Championship to be played March 27 at Royal Colwood. Match play follows on a course rota system for the next five weeks with the finals this year at Gorge Vale.

Centennial Foursomes Competition at Uplands this year will be played May 15, and the entry fee will be $3.50 per person. Players may choose own partners.

The Victoria District Inter League tournament for the Willie Park driver starts Tuesday, May 24, one day after the Victoria holiday. After that the games will be played on the five successive Mondays as last year.

★ ★ ★

MASTERS FILM

A full 90 minutes film of the exciting 1959 Masters Touranment at Augusta, Ga., is being offered next week to all golfers in the Victoria area.

George Goodwin, Colwood member has borrowed the $50,000 film for a week, and it is to be shown at the Colwood club on Wednesday, March 9, at 8 p.m. Captain Vic Painter says members of other golf clubs will be welcomed—no charge.

It will be shown at Uplands Thursday, march 10 and on Friday, March 11, the film will be shown again at Gorge Vale.

★ ★ ★

PRESIDENT CONVALESCES

Back home and convalescing after his recent illness which confined him to St. Joseph's Hospital for a couple of weeks is John Carlow, B.C. Golf Association president and president of Gorge Vale. He is making a good recovery.

★ ★ ★

UP-TO-DATE

Editor Milt Dow has put out another interest edition of The Divot for Royal Colwood members and the page and a half given over to the new handicapping system should be read carefully by all members.

One point that players should remember is that in competitions—such as the match play handicap championship—which lasts longer than a week, the players' handicaps may be varied from week to week. In the past the handicap with which the player entered was valid for the duration of the competition, but now the handicap has to be brought up to date with each game played.

★ ★ ★

Winner of the weekly par tournament at Victoria Golf Club Saturday was Jim Barry.

NEW! 11° Exclusive Angle
Scissor-Like Shaving Action

Sunbeam Rollmaster gives BEST Shaving Results!
NOW! Sunbeam Rollmaster Ground Shaving Edges are *angled 11 degrees and like scissor blades give a clean cutting action.
Shaving edges of ordinary shavers are like separated scissor blades—they aren't angled . . . can't cut as clean!
*EXCLUSIVE Automatic Self-Adjusting Rollers
Automatically adjust to your face and beard—as you shave. Sunbeam's exclusive smooth rollers automatically adjust up and down with spring action to solve every shaving problem.
YOU GET CLEANER, SMOOTHER, MORE COMFORTABLE SHAVES!
Sunbeam Rollmaster
ELECTRIC SHAVER
"THE BEST ELECTRIC SHAVER MADE"

FISHERMEN!
here's the most revolutionary outboard motor ever—the SCOTT 7½!

In sparkling white with red trim, this terrific new SCOTT 7½ is
★ only 30 inches high
★ weighs less than 40 lbs.
and is Only $295.00
$299.00 in B.C.
(suggested retail price)
same weight as a good-sized muskie, and built for easy handling—in or out of the water!
This sensational new Scott is the greatest outboard ever built for fishermen. It's a revolutionary new design that can be tucked into a corner of your car trunk and carried to the boat by a ten-year-old! In fact, it's the *only* motor of this power that fits in the trunk of a small car. For extra convenience and protection, there's a handsome carrying case available.
CUTS THROUGH WEEDS!
This new twin-cylinder Scott is a fisherman's delight. Fast-starting and dependable, it cuts through weeds like a lawnmower. Newly-designed prop blades are back-swept to toss weeds aside, shear through the rest.
When you're after the big ones in deep water, this new Scott throttles down to less than a mile an hour without sputtering, for hours of quiet trolling. And the big remote gas tank is the safest possible; it's non-pressurized.
REAL CONTROLS!
Scott's front-mounted gear shift puts *real* control at your fingertips . . . Forward, Reverse, *and* Neutral. You don't cut your motor to change direction, you never have to start in gear. If you fish right through the rain, Scott's exclusive Bail-a-matic keeps your boat dry—bails up to 300 gallons an hour!
COMPACT!
Ten inches shorter than older motors of the same power and as much as 20 pounds lighter, this new Scott is also the quietest you ever heard. It's right in the Scott tradition—*every* Scott outboard is jam-packed with engineering break-throughs that made outboard history, every one of them, from the peppy little 3.6 to the mighty 60-horse Flying Scott.
Now at your Scott dealers, this terrific new 7½ proves all over again that for everything in outboard motoring—
SCOTT'S GOT IT!

Leadership through creative engineering
McCULLOCH OF CANADA LTD.
25 McCulloch Ave., Rexdale P.O., Toronto, Canada
Manufacturers of McCulloch Chain Saws and Scott Outboard Motors
Branches Across Canada. Manufacturing Plants: Toronto—Minneapolis—Los Angeles
Built by World's Largest Manufacturer of Chain Saws

EATON'S STOREWIDE CLEARANCE

Please No Telephone or Mail Orders

Look Also for the Not-Advertised Cappers—Your Guide to Extra Shopping Values!

LAMPS and APPLIANCES

Deep Fry—Danby model. Thermostatically-controlled with signal light, 1,450 watts, 5-quart capacity, with lid. **Special**, each **11.99**

Steam Iron—Wyncrest steam-dry iron with 17 steam vents. Fingertip control, lightweight. **Special**, each **13.79**

Room Divider Lamp—Baked enamel in beige or black with 3-way switch for flexible bullet-type metal reflectors. Floor-to-ceiling post holds three lights. **Special**, each **12.99**

EATON'S—Lamps and Small Appliances, Main Floor, House Furnishings Building

ACCESSORIES

Women's Gloves—Double woven nylon-suede in 4 and 8-button length, sizes 6 to 8. White and colours. **Reg. 2.00 to 3.00. Special**, pair **1.34** to **2.00**

Men's Half Hose—All wool in assorted patterns. Reg. 1.95 to 2.50. **Special**, pair **1.29** to **1.66**

Blouses—Broken sizes and colours in **Dacron, nylon and *Terylene blouses for women. Sizes 12 to 20. **Reg. 2.95 to 8.98. Special**, each **1.97** to **5.99**
*CIL Trade Name **DuPont Acrylic Fibre

Children's Socks—Turn-down cuff ankle socks of wool-cotton-nylon blend with reinforced heel and toe, high spliced heel. In yellow, beige, light blue, mid-grey, pink and white. Sizes 5 to 9. **Special**, pair **49c**

Children's Ripons—Soft leather-soled slippers with stocking-tops in gay colours and patterns. Fit shoe sizes 10 to 12. **Special**, pair **89c**

EATON'S—Hosiery and Accessories, Main Floor

STATIONERY

Book Clearance—Large selection from regular stock. Slightly shop soiled. **Special, each** **75c** to **10.25**

Exercise Books—Walt Disney's "Flight to the Moon" books, ruled, ink paper. **Special**, **12** for **49c**

Wax Paper—Giant size 200-ft. roll. **Special**, each **59c**

B.C.'s Book—British Columbia Official Centennial Record Book. **Special**, each **79c**

Junior Scrabble—A crossword game for children, 6-12 years. **Special**, ea. **2.59**

EATON'S—Stationery, Main Floor

FABRICS

Plain Polished Cotton—36" wide. Limited colour selection. **Reg. 1.59. Special**, per yd. **79c**

Printed Polished Cottons—36" wide. **Reg. 1.59 to 2.69. Special**, per yd. **1.29** to **2.29**

Tufted Cotton—36" wide. **Reg. 1.29. Special**, per yd. **89c**

Suiting—Sumatra suiting, with cashmere finish, darker plaid effects. 54" wide. **Reg. 3.49. Special**, per yd. **1.98**

Acrilan and Wool Suiting—54" wide. **Reg. 3.49. Special**, per yd. **2.98**

Nylon and Arnel—Plain shades, 45" wide. **Reg. 4.50. Special**, per yd. **2.98**

Nub Silk-Rayon—Plain shades, 45" wide. **Reg. 2.49. Special**, per yd. **1.59**

Acetate and Rayon—Plain shades, 45" wide. **Reg. 3.95. Special**, per yd. **2.98**

***Orlon and Rayon**—Plain shades 45" wide. **Reg. 3.95. Special**, per yd. **2.98**
*DuPont Acrylic Fibre

EATON'S—Fabrics, Third Floor

TOYS - WHEEL GOODS

8 Games—Keep the family happy playing games together. Parcheesi, Tiddly Winks and Chinese Checkers. **Reg. 39c each. Special**, **3** for **88c**

Baby Carriage, reg. 49.95—De luxe 5-way carriage converts to car bed, car seat, basinette and stroller. With Vinyl upholstery, lined hood with built-in sun visor. Anti-tip brake. 6 only, so shop early. **Special**, each **33.30**

Baby Stroller, reg. 21.95 — Sleeper-style baby stroller has a chromium-plated pusher, wire parcel carrier, rubber tires, chromium-plated wheels with oil-impregnated steel bearings for long service and smooth running. 8 only. **Special**, each **14.62**

EATON'S—Toys and Wheelgoods, Lower Main Floor

CUTLERY

Children's Sets—Haddon Hall stainless steel, 3-piece sets—knife, fork and spoon. Diva and Illusion patterns. **Special**, set **2.95**

Steak Knives—Sheffield steel with white bone handles. **Special**, set of 6, **3.99**

Meat Platters—Silver-plated copper platters, approximately 11½"x16". **Special**, each **8.99**

Hors d'Oeuvres Trays—11½"x16", with 3 divisions. Silver-plate on copper. **Special**, each **8.99**

Entree Dishes—Oval, silver-plated with side handles. **Special**, each **8.99**

EATON'S—Cutlery, Main Floor

NOTIONS

Storage Bags—Clear plastic, super jumbo bags with cross-opening zipper. **Special**, each **5.99**

Hat Boxes—Travel case lined and fitted with pockets. Full zipper, washable, blond cover. **Special**, each **4.29**

Raincoats—Women's good quality vinyl plastic coats in blue, white and red. **Special**, each **2.98**

Shoe Bags—Keep shoes handy and clean in smart navy blue and white, heavy quality drill bags. Each holds 6 pairs. **Special**, each **1.79**

EATON'S—Notions, Main Floor

MUSIC CENTRE

Hammond Chord Organ—Floor model, 1 only. **Special** **1095.00**
1 only, Hammond Spinet Organ. **Special** **1475.00**

TV - Hi-Fi - Stereo
1 only, Philips 2-piece Stereo Combination. AM/FM, 4-speaker unit with four speeds. Walnut. **Special** **379.95**
1 only, Philips Hi-Fi Combination with three speakers, four speeds. Fruitwood finish. **Special** **339.95**
1 only, Viking Stereophonic Radio Combination AM/FM radio with six speakers. **Special** **429.50**
1 only, Fleetwood Stereo Combination with shortwave and standard radio, four-speed record changer. Walnut finish. **Special** **219.95**

EATON'S—Music Centre, Main Floor, House Furnishings Building

FLOOR COVERINGS

Broadloom

Yardage	Description	Width	Reg.	Special Sq. Yard
28 1/12 sq. yds.	Cinnamon Wilton Twist	9 ft.	13.50	10.50
12½ sq. yds.	Green Cotton Plush	9 ft.	5.95	3.95
24 sq. yds.	Tangerine Wilton	9 ft.	9.95	7.95
17⅓ sq. yds.	Beige Viscose	9 ft.	6.95	5.95
19¾ sq. yds.	Beige Viscose	9 ft.	7.95	5.95
25 sq. yds.	Desert Beige Wilton Twist	9 ft.	13.95	11.50
50½ sq. yds.	Chocolate Cotton	9 ft.	5.95	3.95
82 sq. yds.	Rose *Acrilan Wilton	12 ft.	14.95	10.95
21¾ sq. yds.	Gold-tone Tweed Viscose	9 ft.	5.90	4.99

*Reg. Trade Name

Rugs

No.	Description	Size	Reg.	Special
7 only	Grey and Wine Leaf Design	9x10½	70.00	59.95
3 only	Grey and Wine Leaf Design	6'9"x9	45.00	39.50
1 only	Grey Ground, Floral Corner	9x10½	118.00	95.00

Linoleum

				Sq. Yard
400 sq. yds.	Enamel surface, felt base	6'x9' wide	98c	75c
150 sq. yds.	Standard gauge inlaid lino	6' wide	2.39	1.89
300 sq. yds.	Vinyl surface lino	6' wide	1.50	1.05
1,000 sq. yds.	Printed, felt-base lino			52c
1,500	Carefree Vinyl tile, spatter design	6' wide / 9"x9"	59c / 24c	19c

EATON'S—Floor Coverings, Main Floor, House Furnishings Building

CAMERAS

1 only, Yashica 8T2 turret model with f1.4 normal and telephoto lens. **Reg. 119.50. Special** **79.50**

1 only, Argus 500 Electromatic projector, 500-w. bulb model, automatic or remote control. Reg. 114.95. **Special** **76.65**

1 only, Bell & Howell Explorer model projector 754. Automatic remote control. Reg. 189.95. **Special** **126.50**

2 only, Konica IIIM, 35 mm with f1.8 lens, coupled light meter, range finder, with case. Reg. 142.90. **Special** **95.75**

1 only, Bolex C-8 with f2.5 lens. **Reg. 74.95. Special** **49.50**

2 only, Keystone K20 with f2.3 lens and light meter. **Reg. 54.95. Special** **36.65**

1 only, Bell & Howell, Model 323, with f2.3 lens and light meter. **Reg. 59.95. Special** **39.95**

2 only, Eumig Electric Eye. **Reg. 54.75. Special** **32.85**

1 only, Bell & Howell Electric-Eye with f2.3 lens. **Reg. 99.95. Special** **66.50**

2 only, Keystone, Model KA-IA, Electric-Eye with 3-lens turret. **Reg. 159.50. Special** **106.25**

1 only, Keystone, Model KA-ID, Electric-Eye, with 3-lens turret. **Reg. 169.50. Special** **113.50**

3 only, Yashica 8T turret model with normal and telephoto lens. **Reg. 108.45. Special** **72.30**

EATON'S—Cameras, Main Floor

Housewares—Hardware

7 Tables Filled With Bargains in 7 Price Groups

Counter 1—Reg. 29c to 49c
• 24"x24" Yellow Dusters • Mortite Weatherstripping • Combination Padlocks • Orange Peeler • Chemically-treated Dust Cloths • Many other items. **Special**, each **19c**

Counter 2—Reg. 69c to 98c
• Hacksaw with Blade • Handsaw • Shower Heads • Set of 6 spoons • Bread Knife • Many other items. **Special**, each **49c**

Counter 3—Reg. 1.29 to 1.98
• Shower head • Hatchet with leather sheath • Rubber Gloves • Set of 12 Cookie Cutters • Set of 3 Cake Pans • Pliers • Putty Knives • Screwdrivers • Many other items. **Special**, each **99c**

Counter 4—Reg. 2.69 to 2.98
• Drill Polishing Pads • Rubber Drainboard Mats • Metal Boxed Drill Bit Set with 13 bits • Router Bits • Three-Piece Knife Set. **Special**, each **1.99**

Counter 5—Reg. 3.50 to 3.98
• Bread Knives • Screwdrivers • Bird Cages • Large Chamois • Push Drill with bits • One-Hand Speed Wrench • Supergrip Car Kit • Shopsmith's Moulding Knives • Shopsmith's Pulley Kit. **Special**, each **2.99**

Counter 6—Reg. 5.00 to 7.00
• Stainless Steel Saucepan, 2-qt. • Chisel Set of 6 (¼" to 1") • Mortise Chisels • Lathe Chisels • Many other items. **Special**, each **3.99**

Counter 7—Reg. 7.00 to 10.00
• Shopsmith's Cover • 4-Inch Jointer Knives • Bird Cages • Bathroom Scales • Lawn Sprinkler with dial • Many other items. **Special**, each **4.99**

EATON'S—Housewares and Hardware, Lower Main Floor

APPLIANCES

Automatic Washers, Dryers

Description	Reg.	
Westinghouse Model L 12-2 Washer	379.95	327.70
Speed Queen, Model A22 Washer	439.94	394.95
Maytag Model 126S Washer	409.95	349.95
Maytag Model 142B Washer	469.95	399.95
Philco Combination Washer-Dryer	579.95	521.95
Moffat Washer, Model 250	299.95	269.95
Viking Washer, Model W60C	339.95	299.95
Automatic Dryers		
Westinghouse Dryer, Model D122	279.95	247.70
General Electric Dryer, Model C6W	329.95	269.95
Viking Dryer, Model D59B	249.95	219.95
Viking Dryer	159.00	142.95
Maytag Dryer, Model 641	309.95	279.95
Maytag No-Vent Dryer	369.95	299.95
Moffat Dryer, Model 350	249.95	219.95
Viking Gas Dryer, Model G59F	239.95	199.95

Refrigerators

Description	Reg.	Special
Fairbanks-Morse Refrigerator, Model 1158	359.95	299.95
Fairbanks-Morse Refrigerator, automatic defrost	379.95	299.95
Westinghouse Refrigerator, Model DM 13, automatic defrost	489.95	399.95
Westinghouse Refrigerator, Model SPM 11	379.95	299.95
Moffat Refrigerator, Model MCA 9-11	419.00	319.00
Viking Refrigerator, Model 959M, yellow	299.95	269.95

Vacuums

Description	Reg.	Special
Hoover Upright Vacuum, Model 1336	79.95	64.95
Hoover Junior Vacuum, Model 1222	84.95	49.95
Hoover Constellation Vacuum, Model 841	69.95	54.95
Viking Vacuum, Model 6759	109.50	79.95

EATON'S—Major Appliances, Main Floor, House Furnishings Building

CHINA

Dinnerware—Woodside Blue English dinnerware with blue fern and leaf design on white in fine earthenware. 20-piece. **Reg. 8.95. Special**, set **4.47**
56-piece set, service for 8. **Reg. 39.50. Special**, set **19.75**
94-piece set, service for 12. **Reg. 53.95. Special**, set **26.97**

EATON'S—China, Main Floor, House Furnishings Building

SPORTING GOODS

Clearance, Group of Skates—Women's and girls' white figure skates, sizes 11 to 3 only, and boys' hockey skates with sturdy leather boots and blades, sizes 11 to 4½ only. **Special**, pair **6.64** to **11.30**

EATON'S—Sporting Goods, Main Floor, House Furnishings Building

FURNITURE

No.	Description	Reg.	Special
1	2-piece Grey-Covered Chesterfield Suite	399.50	299.00
21	42", Round Maple Tables	49.95	39.95
14	Windsor Dinette Chairs	9.95	7.99
17	Maple Barstools with back	21.95	16.99
1	Cup and Plate Rack, 40" long	26.50	17.99
1	Corner Knick-Knack Shelf	17.95	11.99
4	Maple, Framed Picture	29.95	19.99
8	Maple Radio Head Beds, 4.6	89.50	69.99
1	Pottery Teapot Base Lamp with Ruffled Shade	59.50	39.99
1	Lamp Table with Standard Lamp attached	119.50	79.99
1	Coachman's Lamp	75.00	49.99
1	Red Maple Bunk Bed	89.50	59.99
1	Bronze and Maple Lamp	79.50	59.99
1	Wall Barometer with maple frame, 12" dia.	49.95	39.99
25	Assorted Maple Spice Cupboards	1.95 to 9.95	1.19 to 6.99

EATON'S—Furniture, Second Floor, House Furnishings Building

HOUSEHOLD LINENS

Striped Towelling—English. 14" wide. Reg. 59c and 69c. **Special**, yard **39c**

Hand Towels—Terry cloth, good quality. Reg. 98c. **Special**, each **59c**

Bedspreads—Double and single sizes. Reg. 8.95 to 16.95. **Special**, each **4.99** to **10.95**

Dinner Sets—Linen. Reg. 39.50 to 49.50. **Special**, set **25.00**

Wool Blankets—Merino wool, 72"x90" Reg. 14.95. **Special**, each **9.98**

Bleached Sheeting—Reg. 1.50 to 1.69. **Special**, per yard **98c**

36" Ticking—Reg. 1.19. Red or blue. **Special**, per yard **69c**

No-Iron Sheets—Reg. 4.50. Magicare, 81"x100". **Special**, each **3.49**

Candytone Sheets—Yellow and blue only. 72"x100". Reg. 8.50. **Special**, pair **5.99**
81"x100". Reg. 9.50. **Special**, pair **6.99**
Double bed, fitted. Reg. 4.75. **Special**, each **3.50**

Fitted Sheets—Imported from U.S.A. Stripes, coloured or white in twin bed sizes. Double bed sizes in stripes only. Reg. from 4.25 to 4.98. **Special**, each **2.98**

Bath Towels—Luxury quality, plain shades. Reg. 3.95. **Special**, each **1.98**

EATON'S—Household Linens, Third Floor

DRAPERIES

Curtains—Tailored panels and ruffled curtains in discontinued lines. Included in group are display curtains, some slightly soiled. All good quality, lovely style. Various sizes in group. **Special**, each **99c** to pair **14.75**

Plastic Yardage—Clearance of discontinued patterns for kitchens, bathrooms, utility rooms. Approx. 36" wide. **Special**, per yard **39c**

EATON'S—Draperies, Second Floor, House Furnishings Building

CANDY

Marzipan Mix—Semi-soft candy with almond flavouring. **Special**, lb. **45c**

Satin Cushions—Hard, colourful, candies. **Special**, per lb. **39c**

EATON'S—Candy Counter, Main Floor

FANCY GOODS

Knitting Wool—Texet double knitting wool for bulky sweaters, scarves, etc. Good colour range. Approx. 1-oz. skein. Shrink-resistant. **Special**, each **25c**

Yukon and Klondike Wool—Clearance of oddments for Indian-type sweaters. Approx. 4-oz. skein. **Special**, each **49c**

Foam Rubber—Clearance of oddments in odd sizes and shapes, in various thicknesses from one inch. Some slightly soiled. **Special**, each **49c** to **5.98**

EATON'S—Fancy Goods, Third Floor

SHOES

Dress Cuban Heels—Clearance of a broken line of mid-heel pumps from a well-known manufacturer. Black or red calf with rounded toes. **Special**, pair **9.95**

Teen-Agers' Shoes—Clearance of T-straps and flattie pumps in suede or leather. Broken sizes and lines. **Special**, pair **3.99**

EATON'S—Family Shoe Centre, Second Floor

SUNDRIES

Bath Pillows—Inflated plastic pillow with suction cups to attach to bathtub, for resting head or back in tub, for reading. **Special**, each **79c**

Hand Lotion—Delicate fragrance, good formula. **Special**, each **39c**

Dutch Soap—3 individually wrapped bars of Fern soap, imported from Holland. **Special**, box of 3. **59c**

EATON'S Pharmacy Limited, Main Floor

Children's Wear Clearance

● Jackets ● Slims ● Skirts ● Snowsuits ● Car Coats

All clearing from regular stock. Broken size range in this excellent selection. Save on school clothes for the youngsters. **Special**, each **1.48** to **10.99**

EATON'S—Children's Wear, Third Floor

Men's Raincoats

Regularly 14.95

Handsomely styled raincoats of waterproof, light and durable Monsoon nylon, have raglan sleeves, Balmacaan collar, slash pockets and tabbed sleeves . . . Regulars, shorts and talls, sizes 36 to 46 in beige. **Special**, each **11.99**

EATON'S—Men's Wear, Main Floor

Dress and Sport Shirts

Outstanding savings on fine dress and sport shirts in this clearance group of broken ranges, sizes and colours from our regular stock. Rayon or cottons in blues, greys, wines and browns, assorted patterns. Sizes small, medium, large and extra large, 14½ to 17½. **Special**, each **2.49**

EATON'S—Men's Wear, Main Floor

Clearance Women's Shoes

Ordinarily 6.95 to 15.98

High heel and illusion heel pumps and smart, comfortable flat-heel styles are in this group of high-fashion shoes. Special Purchase . . . to bring you savings! Sizes 4 to 11, AAA to B widths included. Many colours! Many styles! **Special**, pair **4.99**

EATON'S—Bargain Basement

Clearance – Pictures

Regularly 9.95

You will save more than 3.00 on each of these richly-framed pictures. Choose one for your living room . . . choose a grouping for the hall. Shapes, sizes and subjects for all decors, including popular colonial style. **Special**, each **6.89**

EATON'S—Pictures, Second Floor, House Furnishings Building

Dresses - ½ Price

Reg. 12.00 to 79.95

Come in early for the best choice from this large sale group for daytime, after-five and parties. Luxurious wools, silks, cottons and rayons in the group. Sizes 10 to 18, some juniors and some half sizes. **Special**, each **6.00** to **39.97**

EATON'S—Dresses, Second Floor

Sportswear Clearance

Reg. 3.50 to 29.95

• Fine Botany wool pullovers with short sleeves, classic neckline or Eton collar • Bulky, hand-knit and embroidered cardigans • Smart, straight skirts • Slim, tapered slacks and pedal pushers • Beautifully-tailored blouses in many shades • Car coats, dresses and jumpers.
Choose from these and many other sportswear items . . . all in broken size and colour ranges. **Special**, each **1.75** to **16.67**

EATON'S—Sportswear, Second Floor

It Pays to Shop at EATON'S

Store Hours: 9 a.m. to 5.30 p.m. daily. 9 a.m. to 9 p.m. Friday.
Telephone EV 2-7141 or Toll-Free Zenith 6100.

THE T. EATON Co CANADA LIMITED

The Daily Colonist.
(ESTABLISHED 1858)

SECOND NEWS SECTION — VICTORIA, BRITISH COLUMBIA, WEDNESDAY, MARCH 2, 1960 — PAGE ELEVEN

Home Lost, Dad Stricken In Family's 'Black Tuesday'

★ ★ ★ ★ ★ ★

Looking disconsolate beside charred remains of his family's home and all their belongings, Robert Collins, 13, eldest son of Mr. and Mrs. Robert Edward Collins, Sooke, contemplates chain of events which brought about "Black Tuesday."—(Colonist photo.)

Little Saved From Fire At Sooke

By TERRY HAMMOND

In the annals of the Robert E. Collins family of Sooke yesterday will go down as "Black Tuesday."

What started out as an early spring day over the Sooke hills rapidly took on nightmare proportions when:

● The family lost its home, garage and livestock feed-shed in a roaring holocaust which came only six months after the loss of their barn in another fire.

● Robert Edward Collins, the father, was rushed to St. Joseph's Hospital suffering a heart attack brought on by the blaze.

● The three Collins youngsters, bravely fighting back tears, were left pondering the fate of their pet, a dog called "Nigger," who disappeared at the time of the fire.

'FAIR' CONDITION

Mrs. Collins, who works during the daytime at a nearby poultry farm, was last night dividing her time between her three youngsters who were being cared for at the homes of two neighbors, and her husband who was described by hospital authorities as in "fair condition."

Mrs. Collins was at work and the three youngsters, Robert, 13; Gary, 10, and Elaine, 7, were all at school at 11 a.m. yesterday when Mr. Collins, working in the woods several hundred feet from his house, suddenly smelled smoke.

FROM ROOF

Before he lost consciousness several minutes later, he told Jack Robinson, 18, who was working on a waterline nearby, that the smoke seemed to be coming from the roof.

Robinson ran to the house, but by the time he got there it was a mass of flames.

OUTSIDE AREA

From a neighboring house he telephoned Sooke fire department, but the fact that the Collins home was outside the Sooke fire protection district prevented volunteers from bringing a fire engine to the scene.

But several of the volunteers went to the blaze in their private cars—only to find it completely out of control.

INHALATOR CALLED

Mr. Collins had collapsed on the driveway to the home and was taken in a light truck to a nearby home while Mrs. Jean Robinson, a first aid instructor, administered help and called for an inhalator.

Sooke Fire Chief William Stephenson brought the community's inhalator-equipped ambulance to the scene and the stricken mink rancher was rushed to hospital.

NOT ROBUST

Neighbors said that Mr. Collins had not been in robust health for some time and that the shock of the fire must have been too much for him.

Only articles saved from the burning buildings were several newly-constructed mink pens.

Some 150 breeding-stock mink situated in runs about 150 feet from the house were not harmed by the fire.

'I DON'T KNOW'

Asked last night if they planned to rebuild the home, Mrs. Collins said, "I don't know—I suppose we will have to—we must have some place to live."

She said there was some insurance on the home and contents, but told neighbors she was not sure how much. She was unable to estimate how much the damage would be.

FUND STARTED

By last night a local women's institute had subscribed $20 for the stricken family and neighbors had donated some clothing.

And as soon as they hear that "daddy is all right" the three Collins children will search the woods around the area for "Nigger."

Rosemary Taylor
... a bit annoyed

★ ★ ★

Colwood to Douglas

Why the Fuss? Rosemary Walked Home

Ten-year-old Rosemary Taylor was a bit annoyed with her mother and father yesterday; couldn't understand all the fuss, or why she was kept home from school. After all, she'd only done the right thing: started to walk home after missing a ride.

It was quite a walk.

She'd made it from Colwood Corner to Douglas and Battleford—a considerable step for any 10-year-old—when found by Saanich police Monday afternoon, "still going strong," as they said.

She was turned over to Const. Howard Hall of Colwood RCMP, who in turn handed her over to her dad—a "bit tired, rather hungry, but quite unworried," as the officer described her.

The Keith Taylor family, former Colwood residents moved to 1165 Chapman Street, in the Fairfield district, Monday. "Because of the move," her mother told the Colonist yesterday, "we gave her some money, told her to take the bus from her Colwood school to her dancing lesson in town, and to meet her dad afterward at the nearby downtown bus terminal.

"Apparently someone took her money, but that didn't bother her. She figured if she didn't meet her dad, he'd come out to Colwood to get her."

An hour's wait was long enough for Rosemary, however, and about 4 p.m. she started walking.

"She didn't know where the new family house was," said Mrs. Taylor. "However, she knew where some friends lived on May Street, not too far off, and she knew it was near Beacon Hill Park.

"She wasn't a bit concerned about getting home. Of course, I was frantic. We'd notified the RCMP, and they advised other police departments. That's how she was picked up."

Rosemary was still wondering what all the fuss was about.

"I wasn't the least bit scared," she said.

'Under Consideration'

Steacy Battered Over Milk Issue

Agriculture Minister Newton Steacy was hauled over the coals in the legislature yesterday for his treatment of the milk container problem involving Milky Way Dairy of Saanich and a Grand Forks dairy, and he finally admitted the whole problem is now before the attorney-general's department.

"This matter is under consideration and is now in the hands of the attorney-general," Mr. Steacy said after having been battered with criticism by John Tisdalle (SC, Saanich), George Gregory (L, Victoria) and Mrs. Lois Haggen (CCF, Grand Forks-Greenwood).

"We will be fair to Grand Forks and the other dairy," Mr. Steacy said.

(Both the Milky Way and the Grand Forks dairy claim they are being forced out of business by a government order that all milk containers must now be imperial measure. The dairies have been packaging their milk in American two-quart cartons and have installed expensive machinery that can't be readily converted.)

"What do you mean by 'fair'?" Opposition Leader Robert Strachan asked.

"A very generous attitude," replied the minister.

"I am not happy with an answer that general," replied Mr. Strachan.

Scottish Strachan Outraged

Scottish-born CCF opposition leader Robert Strachan told the legislature Tuesday about the "most reprehensible misrepresentation" he had ever seen — Scottish white heather grown in California.

To the glee of other members, Mr. Strachan said the stuff was labelled "Scottish white heather" but in very fine print there was the label "grown in California."

"They should be made to take the Scottish designation off it," he said with a smile.

NELSON GRAPENTINE

★ ★ ★

Seen In Passing

Nelson Grapentine on the job at his Douglas Street service station. (He was in the same business in Winnipeg for 25 years and took over his present station one month ago. He and his wife, **Ruth**, and daughter, **Marchia**, live at 3709 Quadra. Mr. Grapentine turns to spectator sports for his relaxation) . . . **James Thow** reminiscing about Bob Edwards of the Calgary Eye-Opener . . . prospective election candidate **Victor Virgin** watching procedures in the legislature . . . **Sandy Robertson** doing an excellent imitation of Elvis Presley . . . **Mrs. Rose Pethick** admiring the well-kept lawns at Royal Jubilee Hospital . . . **Larry Rowles** talking about fire hazards.

Australian Guest Leader

Australian conductor Sir Bernard Heinze will conduct the Victoria Symphony Orchestra for the second of two students' concerts scheduled for March 14 and 28.

Sir Bernard will be in Victoria to conduct the orchestra for the Glen Gould series of concerts late this month.

Liberal Leader:

Moral Climate Biggest Issue In B.C. Today

The "moral climate" we live in is the most important issue at stake today in British Columbia, Liberal leader Ray Perrault said here last night.

He told an aundience of more than 100 at Liberal party headquarters that in the course of his hour-long address he would stay off the topics of hydro power, labor disputes, and increases in social assistance benefits.

"We have something far more important at stake," said Mr. Perrault. "The primary issue is whether we are going to have a strong and effective parliamentary system in this province."

The provincial party leader said he was "shocked" during a recent visit to the legislature in session to hear a minister of the crown boast that the opposition would be "exterminated" at the polls in the next election.

Mr. Perrault cited this as evidence of the "decline in the quality of government and political morality" which has come about under Social Credit. He said: "These people don't know a thing about British parliamentary democracy."

The public is partly to blame—"too many people are neglecting their duty to uphold our parliamentary democratic form of government," said Mr. Perrault.

He said the essence of good government by Liberal standards is to be honest and straightforward with the people.

No Ceremony

Sign Curb Bylaw Tossed Out

A proposed new bylaw to govern the size, location and nature of signs in Victoria was unceremoniously tossed out yesterday by city council public works committee at the urging of the industry.

Sixteen representatives of the sign business and labor met the committee to oppose the new bylaw, which would have replaced sections of the building bylaw, outlawing standard billboards after three years and placing restrictions on roof and wall signs and signs outside the downtown district.

As if by pre-agreement, the committee of Aldermen Geoffrey Edgelow, Austin Curtis and Rev. J. L. W. McLean voted unanimously at the outset to delete sections barring large billboards and requiring roof signs to refer only to the business occupying the majority of the floor area in the building.

The rest of the draft bylaw was "filed" after L. F. Lindholm, representing the industry, submitted a brief, contending that some of the provisions were discriminatory and that if the bylaw were passed, the city would lose more than one-third of a $400,000 sign business by closure of one firm alone.

A. W. Toone, secretary-treasurer of the Victoria Labor Council, also held that the bylaw could mean the direct payroll loss of $150,000 to $175,000 annually in Victoria.

"Certainly it's not the intention of any committee in council to do harm to any of our industries," Ald. Edgelow said.

Ferry Trials Slated Today

The new B.C. government ferry Mv. Sidney is scheduled to undergo final builders' trials in Juan de Fuca Strait today. A spokesman for Victoria Machinery Depot said the ship will be given speed trials on the measured nautical mile course off Albert Head, then drive at full power for a four-hour stretch.

The ferry will be handed over to the government Friday.

Police Open Licence Plate Drive

Police opened their promised drive on cars bearing obsolete licence plates yesterday.

By late afternoon city police had ticketed about 20 cars found on the street with 1959 plates. Esquimalt handed out two such tickets and Saanich only one.

Only 1960 plates may now appear legally on any street—even on parked cars.

Legislation Asked

'Made in B.C.' Label Urged by Strachan

Legislation to clearly mark B.C. products as such in retail stores was called for in the legislature yesterday by Opposition Leader Robert Strachan.

"We require legislation to implement the recommendations of the B.C. Federation of Agriculture with respect to identification of B.C. farm products," Mr. Strachan said.

He won support from several other MLAs.

"Many times products are not advertised at all as being produced in B.C.," complained Mrs. Lois Haggen (CCF, Grandforks-Greenwood.)

Gordon Dowding (CCF, Burnaby) referred to the $155,000 in agriculture estimates which is earmarked for advertising farm products.

"What is the use of advertising B.C. products, when you have no means of knowing which are B.C. products," he asked.

Randolph Harding (CCF, Kaslo-Slocan) complained bitterly about the government's new policy of meeting with the advisory board of the B.C. Farmers' Institutes in November, instead of when the House is in session. Mr. Harding is a member of the agriculture committee of the legislature, which so far this year has been given nothing to do.

"We want to meet with the farmers, not hear about their problems from the minister of agriculture," he said.

$3,272,692 Approved

After a four-hour debate in the House yesterday, the legislature passed the $3,272,692 estimates of the agriculture department. Today the House will consider estimates of the attorney-general and the trade department, both under Attorney-General Robert Bonner. A night sitting is likely.

Monster 67-Ton Plane Brings U.S. 'Brass' Here

The heaviest aircraft ever to land at Patricia Bay Airport, a 67-ton Lockheed C-130, had no difficulty touching down here yesterday.

The huge cargo transport powered by four turboprop engines carried senior U.S. military officers participating in today's joint Canadian-U.S. defence talks here.

Airport manager Jack Knowland, who watched the flight come in on the 5,000-foot-long runway, said: "It landed just like a DC-3, no different from any other kind of aircraft."

This type of aircraft is designed for short runways and "can land on a grass field," he added.

By the Bottle

It's Here! Vodka On the Shelves

It's here!

Vodka, the pale, potent stuff of which commissars and diplomatic blunders are made, went on sale by the bottle at Victoria liquor stores for the first time yesterday.

Its sale in less than one-case lots ended a five-year controversy during which the government defended its stand against sale of vodka by the bottle with the argument that there was little demand for it.

But demand got too strong.

Yesterday, without advance warning of any kind, one brand of Vodka, "Balalaika" by Alberta Distillers Ltd., went on sale at $4.85 a bottle.

A liquor control board employee said that at the present time no imported versions of the drink will be available by the bottle.

He said the government stores will have only one of four accepted brands available at one time and only in the 25-ounce size.

Gregory to Propose 'Easier' School Bylaws

Liberal MLA George Gregory indicated last night he will propose during debate in the legislature on the education minister's salary that school bylaws in future require only a 50 per cent vote in favor to pass.

Replying to a question on school finances, put from the floor at a Liberal meeting here, Mr. Gregory said "there certainly is something wrong" when as in Saanich last weekend 40 per cent of the voters turn out and an $810,000 bylaw is defeated for the second time in three months.

PERSONAL MENTION

Col. and Mrs. R. L. Mitchell were among those signing the register at British Columbia House in London last week. Others who have called are Capt. and Mrs. R. H. Stainforth, and the Misses Gertrude Cochran and Beverley Gibbons of Sidney, B.C.

★ ★ ★

Honolulu Holiday

Mrs. Claude Gardiner, Faithful Street, has returned home after a three-week holiday in Honolulu. She was accompanied by her son-in-law and daughter, Mr. and Mrs. Clifford Whipple, Saanichton.

★ ★ ★

Southern Holiday

Mr. and Mrs. Frank Siddons, Millstream Road, Langford, and Mrs. Conway Pelly, West Vancouver, left at the weekend to spend a month's holiday in California, Arizona and Mexico.

★ ★ ★

Enroute South

Mrs. J. W. Routh, Union Drive, has as her house guest, Mrs. Roy Schroter, Bremner, Alta., who is visiting Victoria, en route to California. Mrs. Schroter will travel to the south next week.

★ ★ ★

Wedding at Qualicum

A ceremony in the United Church at Qualicum Beach on Saturday afternoon united in marriage Miss Barbara Joan Lanning, daughter of Mr. and Mrs. George L. Bone, 252 Tolcross Avenue, and Mr. Ronald Joseph Inman, only son of Mr. and Mrs. J. Inman, 1136 Woodstock Avenue. After a wedding trip on Vancouver Island and Vancouver the young couple will take up residence at 532 Dallas Road.

Farewell Party For Miss Walker

Members of the Victoria Traffic Department were hostesses at a farewell party held at the Victoria Golf Club recently in honor of Miss Ella R. Walker, popular district traffic superintendent of the British Columbia Telephone Company, who retired at her own request on March 1, after over 49 years service with the company.

Miss Walker was escorted to the party by Mr. H. G. Bourne, general traffic manager, Mr. H. W. Foulkes, general traffic supervisor and Mr. E. S. Dickson, division traffic manager, all of Vancouver. Miss E. Warburton, district traffic chief, presented a corsage of pink roses to Miss Walker. Mr. Dickson acted as master of ceremonies and introduced Mrs. P. Bradshaw, who made a presentation of two rhododendron plants on behalf of the members of the Federation of Telephone Workers, Victoria Branch. Mr. C. Adams then presented a Life Membership Certificate on behalf of the Telephone Pioneers of America.

Mr. Harold Bourne, gave a humorous narration of the experiences encountered during Miss Walker's long career. Mr. Bourne then presented Miss Walker with a handsome navy blue morocco handbag with a substantial enclosure on behalf of her friends and associates, Victoria and Island, Vancouver and Mainland, Commercial, Traffic and Plant Departments. Mr. Eric Mallett, division commercial manager, Mr. J. Mackintosh, district commercial manager, Mr. W. Cain, outside plant supervisor and Mr. R. Williams, all extended congratulations and best wishes on behalf of all departments.

Miss Walker is a charter member of the Telephone Pioneers of America, Chapter No. 53, and first President of the Victoria council, also past president of the Soroptomist Club of Greater Victoria.

Miss Walker plans to take an extended trip to Europe, after which she will return to her favorite hobbies of gardening and philately.

Out of town guests included Miss H. L. Montgomery, Mr. Norman Walker, Mr. N. Pullen, director of public relations, Mr. H. L. Moonen, public relations, Miss B. Murray, Mr. and Mrs. W. Sturrock, all of Vancouver. Mr. and Mrs. D. Stewart, district traffic chief, Nanaimo, Mr. and Mrs. S. Telford, district Plant Manager, Mr. R. Huxtable, district commercial manager, Miss E. Nicholson, chief operator, all of Nanaimo, Miss O. Critchley, chief operator, Duncan, Miss M. Bonsall, Miss C. Whidden, Miss M. McCleough, Duncan and Mrs. J. Bardsley, Crofton, Mrs. P. Rendle, chief operator, Lake Cowichan, Miss J. Boffy, Campbell River, Miss K. Garrick, chief operator, Mayne Island, Mrs. A. Robillard, chief operator, Sooke, and several of her staff.

The committee in charge were Miss E. Warburton and Miss K. Johnson, assisted by Misses K. Goodall, M. Munn, S. Yurgensen, I. Bradley, D. Grossmith, D. Custance, Mrs. P. Temple, Mrs. E. Tuffrey and Mrs. M. Young.

Off on Tour

Mr. and Mrs. Walter Conder of Sooke are shown as they posed on the Holland-America liner Ryndam, just before sailing from New York for a four-month tour of Europe.

Reception Held At Norway House

★ ★ ★

A reception at Norway House followed the wedding of Berit Hansen whose parents, Mr. and Mrs. Rolf Hansen, live in Norway.

The bride's uncle and aunt, Mr. and Mrs. H. Turnquist, came from Vancouver for the ceremony at Centennial United Church.

At a double ring ceremony Miss Hansen exchanged vows with Mr. George Riddle, son of Mr. and Mrs. J. B. Riddle, 410 Dupplin Road.

The bride walked down the aisle on the arm of her uncle, who gave her in marriage.

Her beautiful gown of imported French lace and fine net, had a lowered waistline. The fitted bodice billowed into a full hooped skirt circled with a diametric pattern of lace.

A dainty coronet outlined with seed pearls and rhinestones held an illusion mist veil, bordered with lace in fingertip length.

The bridal bouquet was a cascade of red roses, with white carnations and hyacinths.

Maid of honor, Miss Brita Bettum, wore a ballerina length gown of pale blue nylon chiffon and carried pink carnations mixed with hyacinths.

The bride's sister, Mrs. F. L. Curtis, acted as bridesmatron wearing a peach chiffon gown, with a bouquet of yellow carnations and hyacinths.

The groom's brother, Mr. B. Riddle was his best man. Mr. F. L. Curtis and Mr. W. J. Barker were ushers.

Leaving for a honeymoon at Shawnigan Lake the bride donned a blue grey suit with orange accessories and a corsage of Johanna Hill roses.

The newlyweds will live at 1287 Holloway Street.

MR. AND MRS. GEORGE RIDDLE
—(Photo by Joncas Studio.)

Card Party Thursday

The Women's Benefit Association, Review No. 1, will hold a spring tea and card party in the Douglas Room, HBC, Thursday afternoon, March 3.

Affair will be opened by the president, Mrs. E. Harrison at 2 p.m. and continue until 4.30 p.m.

There will be a homecooking stall convened by Mrs. J. Bowden and an apron stall convened by Mrs. E. Longden.

Mrs. K. Jacques, Mrs. R. Thompson, Mrs. H. Grans and Mrs. D. Ecker will look after tea.

Your Problems

By Ann Landers

Dear Ann: I'm 23 and a college student who has been keeping company with a fine girl, 19. I'm deeply in love with her and she says she feels the same about me.

Last night I asked her to tell me everything about her past romantic involvements. She reluctantly confessed that she had been intimate with a fellow she thought she was in love with before we met.

It was as if someone had plunged a knife into me. My world crumbled. I was so sure of her chastity that the shock of her words has left me trembling.

I'm trying to be understanding but I can't put her past out of my mind. Now I wonder how many others there were before him. And, if she was able to fool me so completely, perhaps after marriage she'll do the same.

I love this girl very much, but now I don't trust her. Will I get over this in time?—COLLEGE STUDENT.

★ ★ ★

Dear Student: Probably not. In fact, the way your mind is operating, you'll probably have her pictured as the town tramp within a week.

What you call love is not love at all. Love is giving—and forgiving. Love doesn't demand a loyalty oath. It settles for less than perfection and makes allowances for human weaknesses. Love is confidence and faith.

Did the girl ask you for an affidavit of virginity during the inquisition? And just between us, Bub, if she had, could you have produced it?

Should Have Been Home

Dear Ann: I'm a mother with three children under 11. All winter long at least one of my kids has been home with a bad cold. Yesterday I went to visit school on "Hospitality Day" and now I know the reason.

There were at least five kids in my twin sons' room whose noses were running. They should have been at home. In my daughter's room, I counted eight who were coughing, sneezing and wheezing.

I think it's grossly unfair to send children to school in this condition. They infect the others left and right. Can it be that some mothers shove their kids under a glass bell, don't want to be bothered with them at home? Please advise what can be done,—IRATE.

★ ★ ★

Dear Irate: When you get 30 kids together you can count on at least five running noses. And there isn't a thing you can do about it except to see to it that your children are well fed, well clothed, and that they get plenty of rest. You can't raise kinds under a glass bell.

Almost every school has a nurse. The teacher sends the children who look ill to the nurse. If, in her opinion, they should not be in school, she sends them home.

She's Right in There

Dear Ann: I honestly believe it's the little things that break up marriages. For example: My wife never orders dessert. She's 30 pounds overweight and needs a piece of cake like I need a case of small-pox. Yet whenever we're out she proudly says "No dessert for me" and when mine comes she's right there with her fork.

I've told her a dozen times if she wants dessert to order it and stay out of my plate. She won't listen. What's your advice?—MAD AT HER.

★ ★ ★

Dear Mad: You don't divorce a wife because she snatches part of your dessert. If this bothers you instruct the waiter to bring you two desserts and present one to her—whether she wants it or not.

★ ★ ★

To learn the difference between a marriage that "settles down" and one that "gets dull," send for Ann Landers' booklet, "What to Expect from Marriage," enclosing with your request 20 cents in coin and a large, self-addressed, stamped envelope.

(Ann Landers will be glad to help you with your problems. Send them to her in care of this newspaper enclosing a stamped, self-addressed envelope).

Clubs

AIR CADETS

Mothers' Auxiliary to the 89th Kinsman Air Cadets and Kadets will meet at 7.30 p.m. Wednesday, March 2, at headquarters.

★ ★ ★

ST. ANDREW'S

Meeting of St. Andrew's and Caledonian Society will be held Thursday, March 3, in Holyrood House, 2315 McBride Avenue, at 2 p.m.

★ ★ ★

SPEAKS TODAY

Journalist Elmore Philpott will address a meeting of the Women's Canadian Club Wednesday at 2.30 p.m. in the Empress Hotel.

Well known for his syndicated column and radio and TV appearances, Mr. Philpott recently returned from a trip to India and his address will be "Visiting India after China."

SACRED HEART

Catholic Women's League, Sacred Heart Council, will meet in the parish hall on Wednesday, March 2, at 8 p.m.

Whitaker-Cox

U.S. Honeymoon For Newlyweds

A wedding of interest took place in St. John's Anglican Church recently when Madeleine Michie Cox, daughter of Mr. and Mrs. Charles Cox, 1198 Monterey Avenue, became the bride of Mr. Robert Whitaker, son of Mrs. J. Hassell, England, and the late Mr. T. Whitaker.

Given in marriage by her father, bride was gowned in shimmering silk taffeta. The fitted bodice, designed on Empire lines, had a Bertha collar, enhanced by lace and seed pearls, and lily point sleeves. Full hooped skirt was highlighted by two back panels that swept back to form a train.

Seed pearls outlined double coronet of iridescent sequins that held in place the fingertip veil of illusion net. Cascade bouquet was of white gardenias, carnations and ivy. Her only jewellery was a strand of pearls, gift of the groom.

Gentian blue sprays were embroidered on ice blue French brocade gowns of attendants, Mrs. K. Foster, matron of honor; Miss Wendy Cox, bridesmaid, and Mrs. D. Tanner, bridesmatron. Modelled on Empire lines, gowns were topped with matching jackets with face-framing collars and lily point sleeves.

Coronets of stiffened ice blue lace, outlined in seed pearls, held small tulle veils. Attendants carried white fur muffs decked with crescents of pink carnations and blue hyacinths.

Petite flower girl Maureen Luney wore a full-skirted dress of Swiss dotted nylon with Peter Pan collar and sash of brocade to match bridesmaids' dresses. Pink feathered carnations and blue hyacinths were worn in her hair and carried on her white fur muff.

K. Foster was best man and ushers were D. Watson and L. Miskiman.

Decorations used on bride's parents' wedding cake were on three-tier cake at repection held in Duke of Kent Room at the Empress Hotel. Bowls of pink and white flowers were at each end of the head table. J. Chambers proposed the toast to the bride.

Delph blue suit of French suede, highlighted with collar of silver mink, was worn by the new Mrs. Whitaker when she left on honeymoon to the United States. Hat of delicate leaves was in tones of lavender and blue. She wore navy accessories. Corsage was a white gardenia.

On their return, couple will make their new home at 2100 Cadboro Bay Road.

Plan Tea March 23

Plans for a tea to be held at the Douglas Room, HBC, were made at the meeting of the Liberal Women's Forum. The affair will be held March 23, with Mrs. H. I. McKenzie convening.

Liberal leader Mr. Ray Perreault talked on "The Liberal Blueprint for B.C."

Reports were given by Madame E. Vautrin, Mrs. M. Kendall, Mrs. Blair Reid, Mrs. W. Mortimer, Mrs. J. Slater, and Mrs. W. Dorrance.

Tips for Parents

Sense of Touch Most Important

By HELEN R. HEWSON

He was a little boy, the smallest in the class, and seated at the old double desk his feet didn't quite reach the floor. With ankles crossed, he swung his legs slowly back and forth as he guided his pencil across the page, printing the neat rows of numbers, from 0 to 9.

He was a careful and serious pupil. One expected good work of little Douglas.

★ ★ ★

The teacher paused at his desk in her slow pacing up and down the aisles.

"Douglas, that is nice, neat work but all your eights are open at the bottom. See, we start up here, not on the bottom line. Down we come, then up with a double curve. Now try again."

He hesitated, pencil at the top line, but uncertain which way to slant the downward stroke.

His teacher remembered that he had had difficulty learning other numbers. His 3s had all faced east and 4 had been upside down.

She turned to Lucy Mae, a big girl who sat across the aisle and whose work was always done quickly and well. "Lucy Mae, will you come over and help Douglas with his 8s?

"Put your hand over his and guide his writing. He seems to need to get the feel of how some numbers are made."

This little incident occurred many years ago and that first-grade teacher had never heard of kinaesthetic memory, memory and representation of touch and movement sensations.

But she had observed that for some children the sense of touch was as important as seeing and hearing. Indeed for these children touch was the main gateway to the mind.

Much of our educational research begins in the classroom. Observant teachers ask questions, make suggestions, which in turn lead to scientific investigation.

What's Cooking!

Accompanying Dishes Pick Up Fish Dinner

By LOUISE MOORE

Monotony in meals has its uses, so they say. It encourages desperate inmates of boarding houses to get married and hospital patients to get well and it's so often the reason why husbands leave home.

So when you find yourself following the same old meal pattern—look out, there's trouble brewing.

★ ★ ★

Why not introduce fish into the daily menu. It can be served on other days than Friday. It's one of our most nutritious foods and so delicious when properly cooked — and that is where you may fall down—in the cooking.

Nothing is so unpalatable as fish swimming around in grease or coming to the table wishy-washy looking instead of an appetizing crispy brown.

★ ★ ★

The accompanying dishes have much to do with the success of a fish dinner. Color, flavor and crispness are essential; lemon, pickled beets, tomatoes, cole slaw, cucumbers with vinegar or sour cream, combination salads, all fit into a fish menu perfectly but not all at once.

★ ★ ★

In cooking fish just remember that it is cooked when it "flakes" easily, when tested with a fork.

Fish fillets are sides of the fish cut lengthwise away from the backbone. They are ready to cook as purchased and boneless. A serving of fish is generally ⅓ to ½ pound of edible flesh.

Therefore, for a whole fish allow about 1 pound per serving and for dressed fish allow ½ pound per person or 3 pounds for six. For steaks, fillets or sticks, allow ⅓ pound per person or 2 pounds for six.

★ ★ ★

Broiled fish is best served simply with either melted butter or fillets almondine, that is, browned butter in which slivered almonds have been lightly browned.

Fillets require about 5 minutes' broiling on each side. Place them skin side down on preheated broiler rack. Brush with oil, sprinkle with salt and pepper. Broil 5 minutes then turn.

Brush again with oil and continue broiling until fish will just flake when tested with a fork about 10 minutes in all depending on thickness of fillets—some may take 8 minutes per side. About 10 minutes per inch thickness of fish is a good rule to follow.

ORGAN FOR SALE
Hear Aletha Stelck at the Wurlitzer Organ with Leslie Speaker at the Optimist Ringe; prelude and interlude, 7.10 p.m. Thursday, March 3, at the Atlas Theatre. The organ and speaker complete, only $1,500.00.
Willis, 1008 Douglas St., EV 2-4712

TRADITIONAL SERVICE
SYMPATHETIC, SINCERE
Thomson and Irving Funeral Directors
1625 QUADRA STREET, VICTORIA, B.C. PHONE EV 4-2812

ISLAND HALL HOTEL
PARKSVILLE, V.I., B.C.
One of Vancouver Island's beauty spots, is ideal for a quiet, restful holiday, and the spot to enjoy it to the full is this hotel and annex, mid-Island, on wide sandy beach and in village. Warm, comfortable, hospitable. Most rooms with private bathroom, wonderful home-cooked meals. TV room. Fishing. Golf 7 miles away. Discount of 10% on holidays of week or longer. For information and reservations write or phone Mrs. Mary Sutherland, Mrs. Eileen Allwood, owners-managers. Phone 46 Parksville.

Minnie Beveridge
MILLINERY
Exclusive Models
and Hats Made to Order
Renovations - Alterations
764 FORT ST. EV 3-3452

Once you start ... you can't stop eating
PEEK FREAN'S GLORIOUS GOLDENWEAT BISCUITS
... Ask your Grocer 661

The Empress Hotel's
POPULAR SMORGASBORD
AND MUSIC
Every Thursday—6-9 p.m.
$2.90 per Person
in the EMPRESS ROOM
Reservations Invited
EV 4-8111
empress hotel
A CANADIAN PACIFIC HOTEL

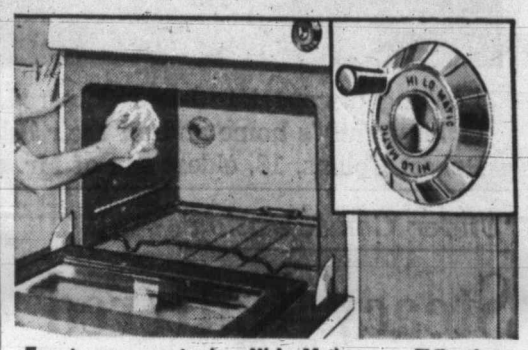

Easy to use—easy to clean Hi-Lo-Matic oven—Effortless oven rack adjustment at the turn of an elevator knob—without opening oven door or juggling hot racks. Designed with you in mind...a satin smooth oven interior that makes cleaning a breeze!

MOFFAT makes the difference

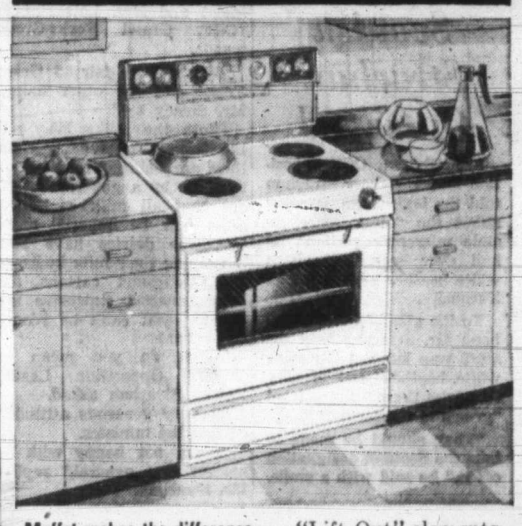

Moffat makes the difference . . . "Lift Out" elements, porcelain bowls, chrome rings for easy cleaning at the sink . . . self-basting rotisserie for tastier, juicier roasts in one third less time . . . deep fat fryer, deep well cooker, time and temperature controlled . . . Famous Moffat quality!

Moffat ranges, refrigerators, washers and dryers...

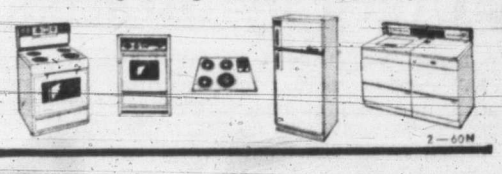

WOODWARD'S (VICTORIA) LTD.
852 Douglas Street
EV 2-7231

STANDARD FURNITURE
737 Yates Street
EV 4-5111

C. TAYLER
HOME APPLIANCE CO.
707 Johnson Street
EV 3-3281

MAIS ELECTRIC
2 STORES
1821 Cook St. EV 5-2436
Fort at Douglas EV 5-2435

MACDONALD'S
Furniture and Appliances
752 Fort Street
EV 3-1171

T. EATON Co.
EV 2-7141

CLASSIFIED WANT ADS

VICTORIA OFFICE
TELEPHONE EV 3-4111

DUNCAN BUREAU
TELEPHONE 1600, 1602

AFTER-HOUR TELEPHONES
11.30 p.m. to 8 a.m.
Circulation EV 3-0725
Sports EV 3-7000
Editorial EV 3-4509 or EV 3-8309

SUBSCRIPTION RATES
Wherever carrier service is maintained: $2.00 per month.
Single copy sales price: 10 cents daily, 14 cents Sunday.
By mail: Canada, Great Britain, Yukon Territory, one year, $18; six months, $10.00; three months, $5.00; single month, $2.00. Australia, month, $2.50; U.S.A., month, $2.00. Foreign, $3.00 per month.

Authorized as second-class mail, Post Office Department, Ottawa.
Member of Audit Bureau of Circulations.

CLASSIFIED RATES
20c per line per day. 57c per line per three days. $1.08 per line per six days. $1.81 per line for one month (26 days). Above rates apply to consecutive insertions only. Sunday single insertions 22c per line. Contract rates on application. Minimum advertising, two lines.

Birth Notices: $1.25 per insertion.

Marriages, In Memoriam Notices, Cards of Thanks, not exceeding 12 lines, $1.75 per insertion. Each additional line 17c daily.

Deaths, Funeral Notices, not exceeding 12 lines, $1.75 first insertion and $1.25 subsequent insertions. Each additional line 17c daily.

In the event of an error occurring the liability of Victoria Press Ltd. shall not exceed the charge for the space actually occupied by the item in question.

TERMS OF PUBLICATION
The Victoria Press Ltd. shall not be liable for non-insertion of any advertisement beyond the amount paid for such advertisement.
All claims on error in publication shall be made within 12 hours thereafter and if not made shall not be considered. No claim will be allowed for more than one incorrect insertion nor for errors not affecting the value of the advertisement.

All advertising copy will be subject to the approval of the Victoria Press Ltd., who reserve the right in its sole discretion to classify, reject or insert copy furnished.

DUNCAN BUREAU
30 Kenneth St.
Post Office Box 182
Telephone Duncan 1600 or 1602

Eastern Canada representative:
PP PUBLICATIONS
320 Bay Street, Toronto, Ont.

United States representative:
De CLERQUE SHANNON
New York, Chicago, Detroit, Cleveland, Atlanta, San Francisco, South Pasadena.

Replies to private box numbers may only be obtained from the downtown office of Victoria Press Ltd., at 1215 Broad Street, and at the Duncan bureau, 30 Kenneth Street.

1 BIRTHS

CAVE—To Petty Officer and Mrs. W. N. Cave (nee Whitlaw) of 647 Rockingham St., Victoria, B.C., at Vancouver General Hospital, on February 25, 1960, a daughter, Laura Marlene, 6 lbs., 15 ozs.

CRABBE — Born to Mr. and Mrs. E. Crabbe, 4325 Quadra Street, at the Royal Jubilee Hospital on February 24, 1960, a daughter, Deborah Ann, 7 lbs., 2½ ozs.

ISHERWOOD—Born to Joe and Jean a daughter on Feb. 24, 1960, at Jubilee Hospital; a sister for Sandra and Cameron. (Insured.)

KENNEDY—Born to Mr. and Mrs. J. F. Kennedy, Sooke P.O., B.C., at the Royal Jubilee Hospital on February 20, 1960, a boy, Stephen-Finlay, 7 lbs. Brother for Jimmy, Linda and Dell. Thanks to Dr. Horne and maternity staff.

MAY—Born to Mr. and Mrs. C. Fred May, 4008 Grange Rd., at the Royal Jubilee Hospital on February 25, 1960, a boy; a baby brother for Leanne Nesta, 7 lbs., 9 ozs.

WILLIAMS—Born to Mr. and Mrs. Ben Williams, 1660 McRae, at the Royal Jubilee Hospital on Feb. 24, 1960, a girl, Christine Ann, 6 lbs. 14 ozs. A sister for Danny and Susan.

5 DEATHS AND FUNERALS

CREWE—In Victoria, on Tuesday, March 1, 1960, Mr. Arthur Crewe of 1245 Pandora Ave. He was born in England, and had resided here for the past 42 years. He leaves to mourn, his loving wife, Maud, at home; a daughter, Mrs. C. E. Bamfield, in Victoria; one son, Frederick, in Victoria; a sister in England; and five grandchildren. The late Mr. Crewe was for many years associated with the Empress Hotel before his retirement.
Chaplin's Funeral Chapel are in charge of funeral arrangements.

DURHAM—In Victoria on Monday, February 29, 1960, Adam Durham, aged 97 years, late of 63 Gorge Road; born in Scotland and a resident of Victoria since 1911. He is survived by two sons, Andrew H. Durham of Victoria, James of Los Angeles, Calif.; two daughters, Mrs. A. McGee of Bellingham, Wash., and Mrs. E. Rossiter of Tacoma, Wash.; and many grandchildren and great-children.
Funeral services will be held in the Thomson & Irving Funeral Chapel on Wednesday, March 2, at 10 a.m., Rev. C. L. Speight officiating. Followed by interment in the family plot, Colwood Burial Park. (Please omit flowers.)

FRAZEE—On February 29, 1960 at the Veterans' Hospital, Mr. Ernest Frazee, aged 88 years, late of Port Alberni, V.I.; born in Dartmouth, N.S. He leaves two daughters, Mrs. W. Evans and Mrs. R. Nicholas, both of Port Alberni, and one brother, Frederick, of Victoria, B.C. He was a member of the 36th Battalion in the First World War.
Funeral services will be held at McCall Bros.' Floral Funeral Chapel on Thursday, March 3, at 11 a.m., Rev. R. Mugford officiating. Interment in the Veterans' Cemetery.

5 DEATHS AND FUNERALS

GLOSSE — In Victoria on February 27, 1960, Wallace John Glosse, aged 78 years, of 1133 Mearns St.; born in Hampshire, England. Resided here for the past 30 years. He leaves his wife, Emily Maude, at home; three sisters, Mrs. Rosie Dingle of England, Mrs. J. Anderton of Yorkshire, England, and Mrs. Jess Trinby of England. He was a member of the Typographical Union.
Funeral services on Wednesday, March 2, 1960, at 3.15 p.m. at McCall Bros.' Floral Funeral Chapel. Rev. O. L. Foster officiating, followed by cremation.

HENDERSON — On February 29, 1960, at St. Mary's Priory, Langford, V.I., Jessie M. Henderson, aged 85 years, of 4140 Pandora, a resident here for 25 years. She leaves her husband, George H.; two sisters, Mrs. L. Haywood, Port Arthur, Ont.; Miss Daisy Skippon in England; two brothers, Charlie Skippon, Port Arthur, Ont.; Roland Skippon, Victoria, B.C.; and nieces and nephews. She was a member of First United Church.
Services will be held in McCall Bros.' Funeral Chapel on Thursday, March 3, 1960, at 2.30 p.m., Rev. Dr. W. W. McPherson officiating. Followed by cremation. (Flowers gratefully declined.)

HENDERSON—Suddenly at the residence, Melville Grant Henderson of 1769 Broadmead Ave., aged 65 years; born in Tara, Ont., and a resident of Victoria for the past 6 years, formerly of Kimberley, B.C., where he was a mechanical engineer with the Consolidated Mining & Smelting Co. for 30 years. He leaves his wife, Ottoline Myrtle, at the residence; a daughter, Mrs. R. A. (Myrna Perry) Spencer of Trail, B.C.; he also leaves one sister, Mrs. Isobel Thomas in Sooke, B.C., and three brothers in Eastern Canada.
Funeral services will be held in McCall Bros.' Floral Funeral Chapel Wednesday, March 2, 1960, at 1.30 p.m., Rev. A. I. Avery officiating. Interment in Hatley Memorial Gardens.

HENDERSON — An emergent communication of Henderson Lodge, No. 84, A.F. & A.M., G.R.B.C., will be held in St. Philip's Church Hall, 2328 Eastdowne Road, Oak Bay, B.C., on Wednesday, March 2, 1960, at 12.30 p.m., for the purpose of attending the funeral of the late Bro. Melville Grant Henderson.—By order of the Worshipful Master.

KELPIN — On February 28, 1960, in St. Joseph's Hospital, Marie Louise, aged 88 years, wife of the late Charles Patrick Kelpin. Mrs. Kelpin was born in Lowell, Mass., in 1871. Mr. and Mrs. Kelpin had resided in Manitoba before moving to Victoria in 1934. She is survived by four sons, Paul, Winnipeg; Louis and Albert (Mike), Victoria, and Edward, Watson Lake, and four daughters, Mrs. W. J. (Marguerite) Doyle, Winnipeg, Mrs. G. F. (Norah) Fait, Victoria, Mrs. G. W. (Olive) LaCroix, Halifax, Mrs. H. F. (Mona) Russell, Vancouver; 26 grandchildren and 27 great-grandchildren.
Prayers will be offered on Wednesday evening, March 2, 1960, at 8 p.m. at McCall Bros.' Floral Funeral Chapel. Requiem Mass will be celebrated in Our Lady of Lourdes Church, Haultain Street, Thursday, March 3, 1960, at 9 a.m. Interment in Royal Oak Burial Park.

PEART In Victoria on March 1, 1960, Mrs. Bertha Ann Peart, aged 85 years; born in England and resident here since 1942.
Funeral services Friday, March 4, 1960, at 3.30 p.m., Rev. Canon F. Pike officiating, at McCall Bros.' Floral Funeral Chapel. Followed by cremation.

PERRY—At Rest Haven Hospital, Sidney, B.C., on February 29, 1960, John Joseph Perry of Hovey Road, Saanichton, V.I. Mr. Perry was born at Dublin, Eire. He is survived by his widow, Violet Isabel, at home.
Requiem Mass will be celebrated at Our Lady Of The Assumption Church, Brentwood, on Thursday morning, March 3, 1960, at 9, with Rev. P. Hanley officiating. Interment at Royal Oak Burial Park. Private funeral. (No flowers by request.) Hayward's B.C. Funeral Co., Directors.

McBAY — In Victoria on February 27, 1960, Jack (Vernon) McBay, aged 26 years, born in Victoria, of 612 Boleskine Rd. He is survived by his parents, Mr. and Mrs. John McBay; one sister, Mrs. H. (Margaret A.) Smith of Victoria; one brother, Norman James of Victoria, B.C.; also two nephews in Victoria, B.C.
Prayers will be offered on Wednesday, March 2, 1960, at 7 p.m. at McCall Bros.' Floral Funeral Chapel. Mass will be celebrated on Thursday, March 3, 1960, at 9 a.m. in St. Andrew's Cathedral. Interment in Hatley Memorial Gardens.

POCOCK—Mr. George Henry Pocock of 727 Lampson, at St. Joseph's Hospital, on February 28, 1960. Mr. Pocock was born at Bromley, Kent, England, August 10, 1885. Enlisted in the Royal Garrison Artillery, British Army. Served two years at Aldershot and six years in India with the Heavy Artillery; enlisted in the Royal Canadian Garrison Artillery in 1911, at Quebec. Transferred to Esquimalt, May, 1912, was R.S.M. at Work Point Barracks. He was an all-round athlete and played soccer many years for Garrison football team. Survived by his wife, Edith; one son and eight grandchildren and one great-grandchild.
Funeral service will be held at Hayward's Chapel on Wednesday, March 2, 1960, at 1.30 p.m. Cremation. Supervised parking adjoining the chapel.

NORTON—Paul Chester William, beloved husband of Elspeth Morag Norton, suddenly at Long Beach, B.C. He is survived by his children, Susan and Jeffrey; his mother, Mrs. Bessie Norton; his two sisters, Mrs. William Doggart (Pat) and Mrs. Ernest Poole (Judith).
A service was held at St. Columba Anglican Church, Tofino, followed by cremation. Hayward's B.C. Funeral Co., Directors.

SINCLAIR — On February 28, 1960, in St. Joseph's Hospital, Donald George Sinclair, aged 60 years, of Courtenay, V.I., formerly of Nipawin, Sask. He leaves his wife, Mary; two daughters (Stanja), Mrs. W. A. Cheney of Cold Lake, Alberta; Mrs. T. Stefansson (Donna) of Comox, V.I.; one son, Douglas Neil, at home; one granddaughter; one sister, Mrs. Tom Sugden, of Naicam, Sask. He was a member of BPOE, No. 60, Courtenay, V.I.
Funeral services will be held in Courtenay, care of Piercy Funeral Home, Thursday, March 3, 1960, at 2 p.m. McCall Bros. Funeral Directors Ltd., Victoria, in charge of arrangements.

INDEX TO WANT AD HEADINGS

Classification	No.	Classification	No.
Acreage for Sale and Wanted	156	Houses Wanted to Rent	134
Announcements	14	Houses for Sale	150
Apartments for Sale	152	In Memoriam	9
Auto Body Work and Painting	109	Listings Cancelled	149
Auto Repairs and Service	108	Listings Wanted	148
Auto Financing and Insurance	110	Livestock and Supplies	92
Bands, Musicians and Orchestras	32	Lost and Found	20
Bicycles and Motorcycles	66	Machinery	72
Births	1	Male Help Wanted	21
Boats and Marine	80	Male or Female Help Wanted	25
Building Supplies	61	Marriages	3
Burial Parks and Cemeteries	13	Miscellaneous for Sale	82
Business Opportunities	145	Miscellaneous Wanted	83
Business Personals	40	Miscellaneous to Rent	138
Business Services	36	Monumental	11
Cards of Thanks	8	Mortgage Loans	171
Cars for Sale	100	Moving and Hauling	115
Cars and Trucks Wanted	112	Musical Instruments	63
Chicks, Poultry, Hatching Eggs and Supplies	91	New Car Directory	99
Coming Events	15	Parts, Tires and Accessories	107
Commercial Properties	157	Personal Loans	140
Cottages and Campsites	117	Personals	39
Country Homes and Properties	151	Pets	90
Dancing	43	Professional Services	37
Deaths and Funerals	5	Property for Sale	154
Education	42	Property Wanted	155
Engagements	2	Room and Board	139
Exchange Real Estate	147	Rooms to Rent	121
Farms for Sale and Wanted	158	Rooms Wanted	122
Farm Implements	71	Salesmen and Agents	22
Female Help Wanted	26	Sewing Machines	68
Flats and Apartments to Rent, Furnished	128	Situations Wanted, Male	29
Flats and Apartments to Rent, Unfurnished	129	Situations Wanted, Female	30
Flats and Apartments Wanted	130	Situations Wanted, Male or Female	31
Florists	12	Stoves and Furnaces	67
Foreign Import and Sports Cars	101	Swaps	84
Fuel	60	Teachers Wanted	27
Funeral Directors	10	Timber	81
Furniture	62	Tent for Sale or Rent	73
Garden Supplies	74	Trade Schools	41
Halls, Stores and Offices to Rent	137	Trailers and Trailer Parks	111
Hotels	116	Trucks	106
Housekeeping Rooms to Rent	136	TV, Radio, Sales and Service	64
Housekeeping Rooms Wanted	128	Vacation Guide and Summer Resorts	118
Houses to Rent, Furnished	132	Wanted to Borrow	142
Houses to Rent, Unfurnished	133	Wanted to Buy, Houses	153
		Wanted to Rent, Miscellaneous	135

5 DEATHS AND FUNERALS

THOMPSON—Suddenly on February 27, 1960, at the residence, 5460 Alderley Road, Royal Oak, Charles Alfred Thompson, aged 78, beloved husband of Margaret Thompson; born in London, England and a resident of Victoria and district for four years. Besides his wife, he leaves one son, Charles Jr., of Hamilton, Ont., at present in Victoria; one daughter, Mrs. D. (Irene) Cockburn of Loch Lomond, Scotland; two grandsons; also a sister in London, England. Mr. Thompson was consulting engineer with the John Inglis Co., Toronto, Ont.; prior to that was with Yarrow & Co., shipbuilders, Glasgow, Scotland. While in Victoria Mr. Thompson was consultant for Yarrows and John Inglis Co. at the Victoria Machinery Depot, in building naval vessels.
Funeral service in Hayward's Chapel on Thursday, March 3, 1960, at 1.30 p.m., Rev. H. R. Pike officiating. Cremation. Supervised parking adjoining Chapel.

THOMPSON — In Victoria, B.C., on February 26, 1960, Roland Ashton Thompson, aged 79, of 735 Pandora Avenue, retired manager, Bank of Montreal, Kamloops, B.C.; later was for many years a resident of Sorrento, B.C., before coming to Victoria five years ago; born in Saint John, N.B. He leaves two sisters, Mrs. Mabel Brittain in Saint John and Mrs. Ethel Guilford, Springfield, Mass.; a daughter-in-law, Mrs. Vera E. Thompson of Kelowna; also two grandchildren, Linda and Bill Thompson of Kelowna.
Funeral service in Hayward's Chapel on Wednesday, March 2, 1960, at 3.30 p.m., Rev. F. W. Wheeler officiating, followed by cremation. Supervised parking adjoining chapel.

WATSON — At Victoria on February 28, 1960, Mabel Emily Watson of 1155 Chapman Street and 3131 Woodburn, widow of the late James A. Watson and a resident of Victoria for the past 14 years, formerly of Winnipeg, Man.; dearly beloved mother of Mrs. Robert (Inez) Murdoch, Victoria, B.C.; Mrs. James V. (Jean) Henderson, Victoria, B.C.; Mrs. Ernest (Margaret) Cuneo, Washington, D.C., U.S.A.; sons James L. Watson, Winnipeg, Man.; Alan M. Watson, Vancouver, B.C.; also nine grandchildren. She was a member of Westminster Church, Winnipeg, Man.
Funeral services will be held in McCall Bros.' Floral Funeral Chapel, Wednesday, March 2, 1960, at 10 a.m., Rev. A. Calder officiating. Interment in Royal Oak Burial Park.

WILSON—At St. Joseph's Hospital on March 1, 1960, baby Edgar Wilson, aged 15 days. Survived by his parents and grandparents Mr. and Mrs. Henry Smith of Brentwood, B.C.
Services will be held at Our Lady of Assumption Church, West Saanich Road, on Thursday, March 3, 1960, at 11 a.m. Interment in the West Saanich Cemetery. Arrangements with the Sands Funeral Chapel of Roses, Sidney, B.C.

10 FUNERAL DIRECTORS

Three Funeral Chapels dedicated to Thoughtful and Understanding Service.
SANDS
MORTUARY LIMITED
"Memorial Chapel of Chimes"
Quadra Street at North Park Street
Victoria, B.C. EV 3-7511

SANDS
FUNERAL CHAPEL OF ROSES
Fourth Street at Sidney Avenue
Sidney, B.C. GR 5-2932

SANDS
FUNERAL CHAPEL OF HEATHER
Colwood Corners, Colwood, B.C.
GR 8-3821

Thomson & Irving FUNERAL CHAPEL
Est. 1911. Formerly of Winnipeg
Dignified, Courteous Service at moderate Cost
PRE NEED AT NEED SHIPMENTS
1625 Quadra Street. Phone EV 4-2612

HAYWARD'S
B.C. FUNERAL CO. LTD.
ESTABLISHED 1867
The Hayward Family
Bruce M. Leyden, formerly of Calgary and Raymond Kalfus.
734 BROUGHTON ST. EV 3-3614

McCALL BROS.
"The Floral Funeral Chapel"
A background of dependability to exactly the service you would choose.
1400 VANCOUVER STREET
EV 3-4465 - 66

CHAPLIN'S FUNERAL CHAPEL
Kindness, Courtesy, Service
980 Quadra Street EV 4-5512

11 MONUMENTAL

MORTIMER'S
MONUMENTAL WORKS
ESTABLISHED 1877
"The Finest in Craftsmanship"
633 David Street EV 3-9421

STEWART MONUMENTAL WORKS Ltd. Monuments since 1889. 1403 May Street. EV 4-3452.

VICTORIA MONUMENT LIMITED
"Memorials of Distinction"
740 Finlayson at Douglas. EV 2-5834

12 FLORISTS

BROWN'S
FLOWERS FOR EVERY OCCASION
EV 4-6612 EV 4-3521 NIGHTS

The **POSY SHOP**
In The Yarrow Bldg.
623 FORT ST. EV 3-2475

BALLANTYNE'S
EV 4-0555
One No. — 3 Phones. Charge by Phone

13 CEMETERIES AND BURIAL PARKS

Royal Oak Burial Park
MUNICIPALLY OWNED
Plots and Cremation
Phone GR 9-2323 for particulars
CANADA'S FINEST BURIAL PARK

14 ANNOUNCEMENTS

IMPOSSIBLE!
"Too deaf for eyeglass aids?"
"Nonsense!" Try the new BELTONE BOLERO. White Dot. Handles losses up to 75db comfortably. Ask Humphrey Golby Beltone Hearing Aids, 222 Scollard Building. EV 5-3108.

COMBINES PAPER DRIVE FOR March is on. Phone EV 4-3806 for daily pickup.

14 ANNOUNCEMENTS

WE BUY BOOKS ON MUSIC, ART, Canada, history, etc. always.
THE HAUNTED BOOKSHOP
845 Fort Street EV 2-1427

15 COMING EVENTS

OPTIMIST BINGO $1200 CASH
THURSDAY, MARCH 3
8 P.M. — TICKETS $1.00
ATLAS and DOMINION THEATRES
YATES ST.
Soft, Comfortable Seats
$400 and $300 Jackpots
GET YOUR ADVANCE TICKETS
Hudson's Bay Company,
Diggon's Stationery, 1401 Gov't St.
B.C. Meat Market, 632 Yates St.
Irene's Coffee Bar, 261 Cook
Victoria Photo Supply Co.,
1615 Douglas St.
Willis Travel Service, 1006 Douglas
Pacific Tire (1959) Ltd.
2650 Douglas St.
Gem Cafe, Kings Road at Quadra
Pan Music Centre, 743 Pandora Ave.
Tickets Also Available at Door.
Refreshments—Solarium Junior League
"HELP US HELP A BOY"

BINGO - BINGO
I.O.F COURT VICTORIA
THURS., MARCH 3
8 P.M.
K. OF P. HALL
CORMORANT STREET
Always Good Prizes
Door Prizes
2 ATTRACTIVE JACKPOTS
Admission $1 — 18 Games
Extra Cards 50c
FOUR Extra Games 25c
Now for Your Convenience, SHUTTER CARDS
Help Us to Help Retarded Children. Courtesy Always

BINGO
ARMY NAVY & AIR FORCE VETERANS' AUDITORIUM, 1001 WHARF STREET
Cash, Merchandise and Extra Games Prizes
Comfortable surroundings, adequate table space and congenial atmosphere
All Proceeds to Veterans' Charities
Family Night
8 p.m. Wednesday, March 2nd

NOTHING FANCY
Just comfort, cleanliness, courtesy. Plenty of tables, refreshment service, pleasant players and
GOOD PRIZES at the **BINGO**
IN ST. PATRICK'S HALL
FRENT STREET
(Off Fort, near Foul Bay, opposite Safeway. Take Willows bus.)
8 p.m., Wed., March 2
16 Games $1.00. Extra cards 50c
Extra games

BINGO
Thurs., Mar. 3rd, 8 p.m.
3 JACKPOTS WORTH $480.
Comfortable Seating
Soft Drinks Available
Doors Open at 6.30 p.m.
$1.00 Admission — 50c Extra Card
4 Extra Games 25c.
PRO PATRIA BRANCH
625 Courtney

LEAGUE OF ROSES, LANC. AND Yorks. will meet Thursday, March 3, 8 p.m., in the Newstead Hall, 734 Fort. Entertainment and refreshments. Visitors welcome.

W.B.A. REVIEW NO. 1 WOMEN'S benefit spring tea and card party March 3, 2 p.m., Douglas Room, H.B.C. Home cooking, cards, door prizes. Admission 50c.

RUMMAGE SALE, METROPOLITAN Church, Pendray Hall, March 5, 9 a.m.

20 LOST and FOUND

LOST—12 FT. GREEN AND WHITE clinker-built boat, Shawnigan Lake. EV 3-8647.

LOST—2 ORANGE AND WHITE Britany spaniels, Shawnigan Lake. Phone EV 4-8328.

LOST — TWO DOZEN COFFEE spoons. Souvenirs of First World War. Reward. $5. EV 4-1298.

LOST, BROWN WALLET CONTAINING large sum of money, urgently needed. Reward. Phone EV 5-2727.

LOST—BLACK AND TAN SCOTCH border collie, answers to the name of "Gregor." EV 5-4364.

LOST—MAN'S GREY OVERCOAT at party, Friday night. Please contact EV 4-2355.

LOST — BROWNIE STARFLASH camera, near Metchosin Rd. gravel pit. Reward. EV 3-3076.

LOST—GIRL'S GLIDER 2-WHEEL bicycle. Reward. EV 5-1975.

LOST—FRIDGE DOLLY AND A piano dolly. Reward. EV 2-1309.

21 MALE HELP WANTED

OPPORTUNITY CALLS
Large, international organization has opening for 8 young men to work in public relations department.
AGE 18 TO 25
Must be neat appearing and enjoy meeting people.
This is a career opportunity which offers great opportunity for advancement.
STARTING SALARY $71.50 PER WEEK
Phone for appointment Wed. and Thursday from 1 p.m. to 3 p.m. only. EV 4-6046.

WANTED—EXPERIENCED AUTOmotive engine man. Must know English car parts and catalogue. Group insurance and MSA available. Apply Victoria Press, Box 1623.

BOYS, AGED 9 TO 13. EARN good pocket money and valuable prizes selling "Star Weekly." For interview phone, EV 4-0697 before 5 p.m.

WANTED — HANDYMAN — SOME gardening, seaside country estate. House and small salary. Suit pensioner. P.O. Box 606, Victoria, B.C.

CAB DRIVER WANTED. JUST FOR weekends only. Steady job. Ph. EV 4-6733.

22 SALESMEN, AGENTS

THE GREATEST OPPORTUNITY offered for Victoria real estate salesmen. Multiple listing, speculative homes built exclusively for us largest NHA contract business, largest housing development business, health insurance plan offices and desks for salesmen, high commissions. Byron Price Realtors, 1314 Quadra Street, EV 5-2458 for appointment.

REAL DEAL
For a good, direct salesman, to sell a desirable and non-competitive product. Sells for $239.50, your commission is $83. All camps in outlying areas have never been touched. EV 6-2459, Dept. M.

SALES CAREER — IF YOU ARE aggressive, ambitious, with ability to deal directly with the public you may be the man we are looking for. For appointment, phone EV 3-9913, after 1 p.m.

OPPORTUNITY FOR EXPERIENCED APPLIANCE SALESMAN. Must be between 25 and 50 and own a serviceable automobile. EV 6-2458, Mr. Wilson.

SMALL DEALERSHIP REQUIRES car salesman. Must be self-starter. State age, experience, wages, etc. Reply Victoria Press, Box 1631.

REAL ESTATE SALESMAN, 70/30 commission. MSA benefits. Contact Mr. Clarke, Clarke & Wallace Realty Ltd. EV 3-8794, EV 2-6837.

BIG PAY BUSINESS. SELL T.P.C. "Tri-jector" life-time spark plugs, etc. Exclusive territories. Box 1058, Port Colborne, Ont.

26 FEMALE HELP WANTED

MODERN WORK FOR MODERN WOMEN
If you are between 18-29 incl. single, Grade 9 education or equivalent, you can qualify.
See about the opportunities for you in the RCAF.
Call in to see the Career Counsellor at the
RCAF RECRUITING UNIT
Canadian Armed Forces Recruiting Centre.
865 Yates Street, Victoria, B.C.

Laboratory Technologist
Wanted for private clinical laboratory. Salary according to experience, with annual increments, medical and other fringe benefits; 40-hour week with no evening calls or Sunday duty. Apply P.O. Box 118, Nanaimo, B.C.

STENOGRAPHER II required for Saanich Municipality, Royal Oak. Must have good typing; shorthand (accuracy more important than speed). Salary range $175.21 to $239.62 per month, 5-day week, M.S.A. and other benefits.
Duties—Stenography, switchboard relief, multilith operation and other clerical duties.

CLERK III required for Saanich Municipality, Royal Oak. Must have good typing and some shorthand. Salary range $206.13 to $270.54 per month, 5-day week, M.S.A. and other benefits.
Duties—Clerical and stenographic work in Licence Department, relief switchboard operator, operation of multilith and other duties as assigned.
Written applications for the above positions giving full information as to age, marital status, education and experience will be received by the Comptroller, Saanich Municipal Hall, Royal Oak P.O., up to 5 p.m. Thursday, March 10, 1960.

INTERESTING CAREER. 6 LADIES required to take training to become dance instructors, supervisors and examiners. Dancing experience not necessary. Top salary for qualified applicants after training period. If you are between 21 and 28 years of age apply in person at The Arthur Murray School of Dancing, 715 Yates, between 6 and 8 p.m.

$23 WEEKLY FOR WEARING lovely dresses given to you as bonus. Just show North American Fashion Frocks to friends. No canvassing, investment or experience necessary. North American Fashion Frocks, Ltd., 3425 Industrial Blvd., Dept. D-7513, Montreal 39, Que.

MOTHERS—DOES YOUR BUDGET fall short of your needs? You can earn that extra income by working a few hours a day representing Avon Cosmetics in your spare time. We train you. Phone EV 4-7345.

DENTAL ASSISTANT FOR OFFICE in Oak Bay. Some bookkeeping and typing required. Reply in own handwriting stating age, height, etc., education, experience if any. Victoria Press, Box 268.

EXPERIENCED STENOGRAPHER for general office work. Must have shorthand. Five-day week. Permanent position. Good wages. Apply Victoria Press, Box 246.

GIRLS, AGED 9 TO 13. EARN good pocket money and valuable prizes selling "Star Weekly." For interview phone EV 4-0697 before 5 p.m.

EXPERIENCED STENOGRAPHER with shorthand and good typing required for large office. 5-day week. M.S.A., pension plan. Phone for appointment. EV 2-4227.

WANTED — A GRADUATE OR undergraduate nurse, in private hospital, 3—11 p.m. Phone for appointment after 10 a.m., EV 3-7814 or evenings, EV 4-3224.

NURSE-RECEPTIONIST FOR physician's office, experience essential. Full particulars to Victoria Press, Box 1632.

REQUIRED URGENTLY — COOK-housekeeper with some nursing experience. Live-in. 1 adult. References. Victoria Press, Box 1639.

BABY-SITTER WANTED, LIVE IN or out. Approximately 2 months. Expectant mother welcome. Apply eves. at 1323 Sussex.

WOMAN WANTED FOR GENERAL cleaning and janitor service. Apply Brodie's Bakery, 2653 Douglas.

GIRL WANTED, MUST BE ABLE to type. Apply Lake Hill Quick Freeze Lockers.

HOUSEKEEPER TO LIVE IN, park for 2 children. Victoria Press, Box 1620.

EXPERIENCED WAITRESS. Astoria Cafe, 744 Yates.

29 SITUATIONS WANTED MALE

EXPERIENCED CARPENTER wants finishing or framing. EV 5-2430.

URGENT — BABY-SITTER, PART-3 Alma Place. EV 2-0765.

29 SITUATIONS WANTED MALE

YOUNG MARRIED MAN WITH family needs a steady job desperately. Can give good references. EV 2-6010.

HAVE YOUR TREES EXPERTLY and safely topped, removed pruned and sprayed. Capital City tree experts. EV 3-6432. EV 3-1805

SEMI-RETIRED CARPENTER AND finisher, kitchen cabinets, any alterations on your home. Very reasonable. Call EV 2-3496, after 5 p.m.

FOR A LAWN THIS SPRING, CALL Barker Landscaping now. Free estimates. EV 5-3646.

CHEF WITH 35 YEARS EXPERIENCE, can also bake all varieties of pastry, cakes, pies. GR 4-1741.

BEER BOTTLES BOUGHT, RUBBISH cleaned up. Island Junk. EV 3-6343.

2 YOUNG MEN LOOKING FOR work around house and garden. EV 5-5482.

RUBBISH HAULED, BASEMENTS cleaned. EV 4-6718, after 5 p.m.

GENERAL HAULING, CLEAN-UP service. Reasonable. EV 4-7768.

GARDENER WISHES EMPLOYment, Urgent. EV 5-4936.

RUBBISH HAULED AWAY AND basements cleaned. EV 4-6093.

COMPLETE TREE SERVICE, 23 yrs experience. EV 5-6547.

CARPENTRY, FRAMING, FINISHing and cabinets. Phone EV 3-5514.

CHIMNEYS AND FIREPLACES built, repaired. EV 2-1391.

EXPERIENCED DUTCH GARdener wants work. EV 3-3754.

30 SITUATIONS WANTED FEMALE

ALL TYPES OF FLOORS EXpertly cleaned, waxed and polished by machine. Homes our specialty. Gregg's. Established 1920. Phone EV 4-5023.

YOUNG MOTHER WILL CARE for children in my home. 882 Dunsmuir Rd., Esquimalt.

CHILD CARE MY HOME, $1 INcluding lunch. References. Phone EV 6-1259.

DUTCH GIRL WANTS HOUSEcleaning from 9-5. $6 day. Phone EV 4-7602.

TWO RELIABLE BABY-SITTERS EV 3-6159 and EV 3-1689. Adults.

DAY CARE FOR CHILD IN MY home. GR 7-3429.

LETTERS TYPED. HAVE OWN machine. Part-time. EV 4-2232.

36 BUSINESS SERVICES

BRICKLAYERS

ALL TYPES OF MASONRY WORK. H. A. (Sandy) Ormiston. EV 4-6777.

BARBER SHOPS

PLAZA BARBER SHOP
Shelbourne Shopping Centre

BUILDING MAINTENANCE

HANDYMAN HOME MAINTENANCE SERVICE. Repairs. Ph. GR 8-3871.

BULLDOZERS

BULLDOZING AND CLEARING road grading and backfilling. The right machine for every job.
JOHN D. KISSINGER JR.
EV 3-8425 Days - EV 2-3947 Nights

J. HENSON — BULLDOZING, loading and back hoe. GR 9-4234 or EV 5-0609.

BOB SOUTHWELL, BULLDOZING. Free Estimates. EV 5-1132.

CARPENTERS

HAVE YOUR CARPENTER WORK done now. Gutters cleaned, roof and chimney repairs. Steps, fencing, verandahs jacked up, foundation leveling, ceilings lowered, insulating, plaster patching, stucco repair. Over 20 years experience. Phone anytime. EV 2-1369.

DO IT NOW! CARPORTS, CABINets, stairs, sidewalks, extra rooms and closets in basement. For suggestions and ideas phone EV 4-3486.

BUILD, REPAIR ANYTHING. ALterations, finishing, cabinet work, foundations levelled, jacked up, repaired. Hour or contract. EV 2-4644.

REPAIRS, ALTERATIONS, ADDItions, kitchen cabinets, sash, gutters, fencing. For satisfaction phone EV 2-0187.

EXPERIENCED BUILDER HOMES cabinets, alterations. Day, contract Estimates. GR 7-3661, GR 7-6510.

CARPENTER REPAIRS ALTERAtions, gutters, stairs, tile and cement. H. Pistell. EV 2-8602.

ALTERATIONS, REPAIRS, KIT. cabinets, rumpus rooms. EV 3-7286.

CARPETS AND LINOLEUM

HOURIGAN'S CARPET & LINO. Supplied and Installed. Estimates free. 715 Pandora. EV 6-2401.

V.I. FLOOR CENTRE LTD. FREE estimates. EV 4-7314.

CATERING

CATERING; BANQUETS OR WEDdings in halls. EV 4-4623. EV 4-0636.

CEMENT

DRAIN TILE, SEWER WORK. Guaranteed. Cement Contractors POLITANO, BIRKETT & LOWE. EV 4-8316. GR 9-2885. GR 9-3108.

FARMER CONSTRUCTION LTD. GUARANTEED CONCRETE WORK, ROCK BLASTING, SEWERS AND DRAINS, ETC. PHONE EV 4-0511.

H. A. VANDERBYL, CEMENT AND terrazzo tile contractor. Phone GR 9-4241.

CLEAN-UP SERVICE

CALL STAN THE CLEAN-UP MAN to give you a helping hand. Alterations, repairs, cement, window cleaning, clearing basements, backyards of rubbish. Reasonable. GR 7-1952.

CONTRACTORS

A MODERN KITCHEN
Will Give Her Years of
PLEASURE
Whatever your kitchen size, shape or budget, we can install the perfect
"Youngstown" KITCHEN UNITS TO FIT!
Why not drop in today and see our display of these up-to-date kitchens.
W. R. MENZIES & CO. LTD.
911 FORT

Farmer Construction
Repair Department. EV 4-0511
Prompt Service.

REPAIRS, ALTERATIONS, NEW homes

60 FUEL

SPECIAL CORDWOOD
Why should you struggle with wet sawdust and poor quality small millwood?
We have 12-inch dry Douglas Fir Cordwood, extra heavy. Ideal for open fireplace and furnace; also 2-ft.
1 CORD $11.00
1½ CORDS 16.50
2 CORDS $20.00
Formerly POLZ HILLCREST FUEL.
PHONE EV 4-3015 ANYTIME.

SAWDUST
Immediate delivery in 2 or 3 units, by blower. We are only responsible if the sawdust is delivered by our trucks. Look for our sign on trucks.
DHILLON FUEL CO.
EV 2-3811 EV 2-0459

Honeymoon Bay Fuel
100% fir blocks and slabs, 12".
Excellent Quality.
2½ Cords $12.00
3 Cords $14.00
EV 4-8725

KILN DRY 100% FIR PLANER ENDS
2x4, 2x6, 2x8, etc., 12" lengths
Hand picked, no rubbish
1 Cord, $7 — 1½ Cords, $10
SOOKE FUEL. EV 2-2211. EV 3-8929

DRYLAND DOUGLAS FIR
Block and Slab
Only 3 Days
EV 4-5629
SHAWNIGAN FUEL

SEASONED FIR MILLWOOD
1 Cord $8 2 Cords $14
O.K. FUEL CO. EV 4-2452

61 BUILDING SUPPLIES

"M-W"
Watch this column in the next few days for details on our fabulous
CASH AND CARRY SPRING SALE
Loads of regular merchandise at slashed prices. Loads of odds and ends at super slashed prices.
Everything from lumber to hardware, paint to doors, from stoves to tools, etc., etc., etc.
Sale Starts Thursday, March 3rd.
Watch for further details
Monday to Friday, 8 a.m. to 5 p.m.
Saturday, 8 a.m. to 12 noon
LOTS OF FREE PARKING
The Moore-Whittington LUMBER CO. LTD.
Off Bay Just West of Government St.
3614 BRIDGE ST. EV 3-7106

SHAWNIGAN LUMBER YARDS LTD.
2000 Government St.
"Quality at the right price"

LUMBER SPECIAL
1x6—6' Length Com Fir Tongue and Groove, per bdle of 4 pcs. 48c
1x6—8' Length Com Fir Tongue and Groove, per bdle of 4 pcs. 64c
Handy for odd jobs of all kinds. Compost boxes, fences, small buildings, cribbings, etc.

SPLIT-LOG RAILS
Average width 4", length 8', ea 10c
Average width 6", length 8', ea 23c
Ideal for fences, compost boxes, etc.

YELLOW CEDAR AT FIR PRICES
1x2 Random length Yellow Cedar, Construction Grade. Per 100 lineal feet $2.50
1x3 Random length Yellow Cedar, Construction Grade. Per 100 lineal feet $2.50
1x4 Random length Yellow Cedar, Construction Grade. Per 100 lineal feet $3.35
In addition, we have a good stock of 1" and 2" clear Yellow Cedar for boat construction, per board ft. 36c

SEED FLATS
Available for immediate pickup or delivery.
Size 12"x24"x3" deep. Made from good quality cedar, cut to length, ready to assemble, with ends, sides and bottoms bundled separately in lots of 20.
Less than 20 flats, per Flat 25c
20 to 200 flats ..... per Flat 22c
200 and over ..... per Flat 20c

PAINT SALE
While It Lasts —
Very good quality exterior House or Fence Paints.
Light grey ..... per Gal. $3.25
Nut brown ..... per Gal. $3.25
White ..... per Gal. $4.25

SHAWNIGAN LUMBER
"Below the 'Bay' on Government Way."
EV 2-7261

FENCING FOR LESS
50' COMPLETE $15.50
STOCKADE FENCING
50 ft.—4 ft. high
$22.50
Combination Storm Doors $14.50
12'x20' Garage, complete $146.50

Saanich Lumber Yards
OPEN ALL DAY SATURDAY
3041 Douglas Street EV 5-2488

FREE
Clay Fill, Delivery Charges Only.
Best road, driveway gravel.
5 yds. $6.00
7 yds. $12.00
Good fill gravel, 7 yds. $10.50
We have drain rock, washed sand, pea crushed rock, immediate del.
NATIONAL TRANSPORT LTD
EV 5-9923 EV 5-0723

61 BUILDING SUPPLIES

Western RED CEDAR Bevel SIDING

"Keystone" clear kiln dried siding is the finest available—a quality material for all applications where perfection is required.

With its "grow-in" workability, weather resistance and lasting good looks, "Keystone" clear Western Red Cedar Siding has long been recognized as the standard of quality home construction.

It has a distinctive "shadow line" which enhances any architectural style in any setting, and is used to create a variety of interesting decorative effects on indoor surfaces as well as exterior.

5 GRADES

"CLEAR" Bevel SIDING
Siding of this grade is designed for use where perfection is demanded. It is well milled on face and edges making a smooth surface usable full length without waste 8" and wider siding is vertical grain (VG) for ¾ the width or more from thick edge.

"A" Bevel SIDING
Siding of this grade is selected for use where exceptionally fine appearance is desired. It is usable full length without waste and may be mixed grain (MG).

"B" Bevel SIDING
Appearance closely approaching that of the higher grades is often achieved with siding of this grade which contains slightly more characteristics and some cutouts in longer pieces. Craftsmen of even moderate skill find it easy to apply. It may be mixed grain (MG).

"RUSTIC" Bevel SIDING
Siding of this grade is recommended for use on sidewall coverings where the distinctive charm of rustic appearance is desired. Pieces are graded from the reasonably rough side which is exposed. Thick edge may be rough or surfaced.

"C" Bevel SIDING
Pieces of this grade have one or more characteristics which are such size or number that the piece is not of a higher grade. Lengths are random with no specified percentages.

5 SIZES
¾" x 8"
¾" x 10"
¾" x 12"
and
½" x 6"
½" x 8"

Complete Stocks of All Widths and Grades. When You Buy Specify "Keystone" Western Red Cedar Bevel Siding.

BRITISH COLUMBIA FOREST PRODUCTS LTD.
Fir, Hemlock and Cedar Lumber
Products
Plywood
Cedar Shakes
PRES-TO-LOGS
(Victoria Sawmill Division)
Phone EV 5-3331
371 GORGE ROAD E.

SHOP WHERE YOUR DOLLARS GO FARTHER
Complete Builders Supply
Hardware Paints Plywood

PLYWOOD CUTTINGS
All Sizes — Priced Right
Lodge-Pole Pine, 4x8 ..... $4.15
Weldtex, No. 2, 4x8 ..... $4.45
Colonial Board, 4x8 ..... $2.
Frontier Ply, 4x8, No. 2 ..... $4.45
4x8 ¼ Hardboard $1.79
4x6 ¼ Hardboard $1.35
4x8 ¼ Hardboard $2.52
4x6 ⅜ S $2.50
39x79 ¾ G1S $5.45
4x8 ¾ Mahogany $4.95
4x8 3/16 Mahogany $4.26
4x8 ¾ Mahogany $11.95
3x6 ¼ Mahogany $1.59
4x8 Sen $7.50
New paint shipment arrived, well-known brands. Priced from $1.29 per qt. to $4.29 per gal.
Open Saturday 9 a.m. to 1 p.m.
Lots of Parking Space.

ROCK BAY LUMBER CO. LTD
EV 3-7821 327 Catherine St.

Television for Wednesday

Programs subject to last-minute changes by stations concerned.

Time	CBUT Channel 2	KOMO-TV Channel 4	KING-TV Channel 5	CHEK-TV Channel 6	KIRO-TV Channel 7	KTNT-TV Channel 11	KVOS-TV Channel 12	KTVW Channel 13	Time
8.00		Captain Puget	Telescope		J. P. Patches		KVOS Classroom		8.00
8.30		Captain Puget	Telescope		Golden Rule Sch'l		Frisky Frolics		8.30
9.00		Movie	Dough Re Mi		Red Rowe		Burns and Allen		9.00
9.30		Movie	Play Your Hunch		On The Go		In School Viewing		9.30
10.00		Movie	Price Is Right		I Love Lucy		I Love Lucy		10.00
10.30		Gateway	Concentration	Movie	December Bride		Suzie		10.30
11.00		Gateway	Truth Con'quences	Movie	Love of Life	Bugs Bunny	Love of Life		11.00
11.30		Yankee Panky	It Could Be You	Movie	Two Serials	Romper Room	Movie		11.30
12.00	Movie	Restless Gun	Queen For A Day	Movie: Lifelines	Our Miss Brooks	Romper Room	Movie		12.00
12.30	Movie	Love That Bob	Loretta Young	Movie	Roen. Riley	Loony Tunes	Movie		12.30
1.00	Movie	About Faces	Wunda Wunda	Movie	Roen. Riley	Waterfront	Movie: Cantera		1.00
1.30	Doug Parker	Topper	From These Roots	Movie	As World Turns	I Led Three Lives	All-Star Theatre		1.30
2.00	Helene: Nursery	Day in Court	Thin Man	Helene: Nursery	For Better, Worse	Movie	For Better, Worse		2.00
2.30	School Telecast	Gale Storm	Yancy Derringer	School Telecast	Houseparty	Movie	Art Linkletter		2.30
3.00	Open House	Beat the Clock	King's Queen	Open House	The Millionaire	Movie	Movie		3.00
3.30	Town Talk: News	Who Do You Trust?	Movie	CHEK Circus	Verdict Is Yours	Movie	Movie	Liberace	3.30
4.00	Our Miss Brooks	Amer. Bandstand	Movie	CHEK Circus	Two Serials		Movie	Col. Bleep	4.00
4.30	Friendly Giant	Amer. Bandstand	Movie	Giant: Maggie	Edge of Night	Life of Riley	Movie	Cartoons	4.30
5.00	Art in Action	Puget: Stooges	King's Clubhouse	Art in Action	Amos 'n' Andy	Brakemap Bill	Fun-O-Rama	Ramar	5.00
5.30	Huckleberry Ho'nd	My Friend Flicka	King's Clubhouse	Huckleberry Hou'd	J. P. Patches	Popeye	Fun-O-Rama	Susie	5.30
6.00	Scan: Lucy	News	Roy Rogers	News, Sport, Wthr	Patches: News	Abbott & Costello	Fun-O-Rama, News	Casey Jones	6.00
6.30	Lucy: News	Bold Venture	News	Movie	News	News	It's A Great Life	Patti Page	6.30
7.00	Seven Show	Boxing	Schilling Playhouse	Movie	Retrospect	U.S. Marshal	State Trooper	All Star Theatre	7.00
7.30	Leave It to Beaver	Boxing: News	Wagon Train	Movie	Be Our Guest	Jeff's Collie	Be Our Guest	Halls of Ivy	7.30
8.00	Trackdown	Charlie Weaver	Wagon Train	RCMP	Be Our Guest	Basketball	Be Our Guest	Damon Runyon	8.00
8.30	Live Borrowed Life	Ozzie and Harriet	Price Is Right	Borrowed Life	Men Into Space	Basketball	Men Into Space	Movie	8.30
9.00	Perry Como	Hawaiian Eye	Perry Como	Perry Como	Millionaire	Basketball	Phil Silvers	Movie	9.00
9.30	Perry Como	Hawaiian Eye	Perry Como	Perry Como	I've Got a Secret	Basketball	I've Got a Secret	Movie	9.30
10.00	The Unforeseen	Johnny Midnight	This Is Your Life	The Unforeseen	News	Steel Hour	Marry a Millionaire	Norm Paige	10.00
10.30	The Old Road	Viewpoint	Wichita Town	The Old Road	Deadline	Steel Hour	News: Manhunt	Norm Paige	10.30
11.00	News: Sports	News	World Today	News: Sports	Movie	Mike Wallace	Manhunt: News		11.00
11.30	Movie	Movie	Jack Paar	Movie	Movie		Movie		11.30
12.00	Movie	Movie	Jack Paar	Movie	Movie		Movie		12.00
12.30	Movie	Movie	Jack Paar	Movie			Movie		12.30

61 BUILDING SUPPLIES

STEWART & HUDSON
EVERYTHING FOR THE BUILDER

PARADE OF VALUES
During the month of March, we are offering an unusual number of builders' bargains. Everything from lumber to paint, as part of our contribution to the winter works program. We suggest you do it now while materials are available at sale prices. Watch this space for further bargains on our March Sales.

HARDBOARD SPECIALS
4x4x¼ PV Hardboard 95c
4x8x¼ Rej. Hardboard $1.92
4x8x¼ Rej. Hardboard $2.40
Here's your chance to save. Peg Board Masonite at half price. No. 2 grade, but ideal for many purposes in closets or basements.
4x8x¼ Rej. Pegboard $2.88
4x8x¼ Rej. Pegboard $3.52

DECORATIVE PLYWOODS
All real good values and useable in bedrooms, basements, summer camps. Buy now, use later. Savings up to 50%.
Weltex, ⅜, No. 2, 4x8 ..... $4.45
Poplar Frontierply, No. 2, 4x8 ..... $4.45
Red Ranchwall, ¼, No. 2, 4x8, $4.45
Etchwood, 5-16, No. 2, 4x8, $3.85
Popular Shantong Antique Finish Plywood, 4x8 Sheets in No. 2 $3.85

SALE ON OAK FLOORING
Premium Brand Hardwood Flooring from Arkansas. All tongue and groove sides and ends. Easy and quick to lay.
No. 2 Shorts, per 100 ft. $15.50
No. 1 Shorts, per 100 ft. $22.50
No. 1 Reg. lengths, per 100 ft $29.50

MAHOGANY PLYWOOD
4x7x3-16 Vee Groove $3.77
4x8x3-16 Vee Groove $3.99
3x6x¼ Rotary $1.44
32x8x¼ Rotary $1.88
4x8x¼ Rotary $4.88
4x8x¼ Vee Groove $5.44
4x8x⅜ Rotary $11.25
4x8x¾ Ribbon $14.95

FIR PLY CUTTINGS
¼x9x36, Each 8c
Lots of 50, each, only 5c
¼x15x34 Each 20c
Lots of 20, each, only 15c
¼x10x96 Each 70c
¼x47x22 Each 50c
¾x24x60 Each $1.00
¾x36x48 Each $1.39
¾x32x30 Each 89c
¾x11x96 Each $1.75
⅝x42x14 Unsanded 25c
¼x36x72 Sanded $1.80
¼x36x84 Sanded $2.10
¼x54x60 Sanded $2.25
⅜x48x60 Sanded $4.00
⅜x60x96 Sheathing $3.20
⅝x42x74 Sheathing $1.50

BUILDING LUMBER — LOW WINTER PRICES
Bring us your lumber list or plan for a free estimate. Special quantity prices on house orders. Charge accounts invited.

FENCES OF WOOD
You'll find a large selection of wood fences at our yard, a style for every need, reddi-cut and easy to assemble. All prices include nails.

	Ft.
Econ. Picket, 3'6" high	37c
Qual. Picket, 3'6" high	42c
Log Cabin Rail, 3' high	25c
Log Cabin Rail, 4' high	32c
Rancher Board, 3' high	35c
Rancher Board, 4' high	55c
Basket Weave, 3' high	32c
Basket Weave, 4' high	42c
Log Cabin Rail, 4" wide, 8 ft.	10c
Log Cabin Rail, 6" wide, 8 ft.	23c
Creosote, qt. 65c, gallon	$1.45
Cuprinol Penetrating, qt	$1.44
Post Hole Augers, day	50c

Fences of $50 over on budget terms of $10 month. Write, call or phone for free copy of "Folio of Fine Fences."

STEWART & HUDSON LTD
495 GORGE ROAD EAST
EV 3-2171 EV 2-2612
OPEN ALL DAY SATURDAY
LOTS OF FREE PARKING

CUBBON BUILDING SUPPLIES
(Formerly Drysdales)
1120 COOK ST. EV 4-4411

GYPROC FIREPROOF WALLBOARD
4 x 6 x ⅜ $1.71
4 x 7 x ⅜ $2.07
4 x 8 x ⅜ $2.27
4 x 9 x ⅜ $2.56
4x10 x ⅜ $2.84

DECORATIVE CEILING TILES, washable, all white, tongue and groove joints. These tiles have a smooth, solid surface and blend beautifully with any wall finishing material.
12x12, 12x24, 16x16, 16x32, ½" thick. Per square foot 14½c

NEW STOCK OF SHORT LUMBER
1x2, 6' bundles (12 pcs.) 72c
1x2, 8' bundles (12 pcs.) 96c
1x3, 6' bundles (6 pcs.) 45c
1x3, 8' bundles (6 pcs.) 72c
1x4, 6' bundles (8 pcs.) 80c
1x6, 8' bundles (4 pcs.) 80c
2x2, 6' bundles (6 pcs.) 60c
2x3, 6', S4S, Each 30c
2x4, 6', S4S, Each 20c
2x6, 6', S4S, Each 30c
2x8, 6', S4S, Each 40c
2x10, 6', S4S, Each 50c
2x12, 6', S4S, Each 60c

For spring digging, round mouth, long-handle Shovels, at only $2.95

MODERNIZE YOUR KITCHEN NOW. OUR SPECIAL PRICES FOR FEBRUARY MEAN LOWEST COST TO YOU, and enjoyment for years to come. Drop in or phone for free estimate. Our representative will call at your home with no obligation to you.

Pres-To-Logs, no waiting, 11 for 99c

OPEN ALL DAY SATURDAY

READY MIX CONCRETE
Delivered 5 days per week.
PHONE GR 4-1121
For Prompt Service
BUTLER BROS.

USED LUMBER, PLUMBING doors, windows, bricks. Everything for sale at reduced prices. Phone EV 5-3160. Victoria and Island Contractors, 314 Catherine.

61 BUILDING SUPPLIES

SLEGG BROS. LUMBERTERIA
for the Handyman! Home Builders! Contractors!
For Small Pick Us or Large Orders You Can SAVE
at our store in the
Shelbourne Plaza Shopping Centre
Come In and See!
Slegg Brothers Hardware Lumber Ltd.
4 STORES TO SERVE YOU
SHELBOURNE PLAZA - GR 7-6712
SIDNEY STORES - - - GR 5-1125
ROYAL OAK - - - - GR 9-5350

BUILDERS SASH & DOOR LTD.
The biggest stock of Mahogany Doors in town at the best prices—all grades and prices.
PLAN SERVICE. Consult our expert on renovating your kitchen. Free sketches and estimates, no obligation. Cupboards of all types. Quality and workmanship. DO IT NOW.
SEED FLATS. Best prices on quantities.
GREENHOUSE BAR. Make your own greenhouse.
HARDWOODS. Plywoods. Lumber Moulding. Picture Moulds.

BUILDERS SASH & DOOR LTD.
350 Garbally Road EV 2-8171

DRIVEWAY MUDDY?
Cinders for better drainage, we can give you immediate delivery.
KILLS SOOT — STOPS CHIMNEY FIRES—Use Carbo Oxide, 45c package.
ALBITOL — Cement adhesive for that concrete repair job to ensure a perfect bond.
GOLDBLATT TOOLS — Latest shipment of tools for cement and plastering trades.
Furnace liners, bricks and furnace cement to handle that repair job. Building materials of all kinds. Come in and look around. Open Saturdays till 1 p.m. Customer parking lot.

ISLAND BUILDING SUPPLY COMPANY
575 GORGE ROAD EAST
Phone EV 2-5178
Opp. B.C. Electric Bus Depot

R. A. GREEN LUMBER CO. LTD.
BUILDERS SUPPLIES
3591 Douglas St. EV 5-9774

CLEAR YELLOW CEDAR
20,000 FT. TO CHOOSE FROM.
BOAT LBR.
PANELLING - COMMONS
EASY TO PARK
SERVICE RIGHT NOW

THE WAY TO BUY A CAR. TURN to the big selection in Classified now.

62 FURNITURE

BARGAIN HUNTERS!
If You're Gunning For Low Prices You Can Get Your Limit Right Here.
2-piece "RESTMORE" Chesterfield Suite covered in good, all-wool frieze. This is a smartly-styled, medium-size suite and ideal for the smaller living room. Our regular price $269.
Today's Price
$149
2-piece "MORGAN" Chesterfield Suite with medium-blue frieze covering. All spring construction. Latest styling. Retailing at $289.
Today's Price
$189
ALL THIS AND TERMS, TOO!
AT THE
Big, Bright, Cheery
VOGUE FURNITURE
Yates at Quadra
EV 3-4242

CLEANING
3-piece chesterfield cleaned, deodorized, in your own home, from $12. All work guaranteed. We also clean carpets. Call Ambassador Home Service. EV 2-5382.

BRITISH UPHOLSTERY SHOP 1405 Broad St. We will gladly call at your house with patterns and give free estimates. EV 5-2224.

WE BUY, SELL AND TRADE good used furniture. Give us a call. Island Trading 1415 Government Street. EV 4-8154.

PANDORA FURNITURE CARRIES a large stock of furniture, appliances and household effects. 1050 Pandora, near Cook. EV 3-8319.

DINING ROOM SUITE, WALNUT, 9 pieces, very nice condition, $175. Also 4-ft. bed with coil spring mattress, $35. GR 7-2453.

MOVING U.S.A. CHESTERFIELD and arm chair and others. Phone EV 3-4646.

62 FURNITURE

USED FURNITURE SPECIALS!!!
3-pce. Green Chesterfield Suite $49.50
Oak Table and six chairs, excellent condition $39.50
2-pce. Nylon Frieze Chesterfield Suite bronze, new $189.50
Daveno, new cover and upholstery $45.50
Twin Hollywood Beds, 3'3" with headboards, 2 units $129.50
Light Oak Arborite top BR Suite, new, with spring and mattress $159.50
EASY TERMS ..... FREE DELIVERY
Standard Furniture Bargain Basement
Downstairs in Scollard Bldg.
VIEW ST. EV 2-5111

Used Furniture Specials
SHORT OF DRAWER SPACE?
1 Mahogany 6-Drawer Chiffonier $29.75
1 Walnut Waterfall Chiffonier $39.50
2 Large 48" Mahogany Dressers $29.75
1 Triple Mirror, Vanity $15.00
1 Large Oak Dresser $29.75
1 Walnut Vanity with large, round mirror (with bench) $39.50
1 3-Drawer Single Dresser $15.00
1 Enamel Vanity with triple mirror $15.00
LOTS MORE—SOME WITH BEDS TO MATCH.
HOME FURNITURE
825 Fort EV 2-5138

HURRY!
TO
HUMBER'S
9x12 Floral
AXMINSTER RUGS
$84.50

HOLLAND BROS. & CO.
NEW AND USED FURNITURE.
824 Fort Street Phone EV 3-0513
SPECIALS
TV Lounge, in good condition $59.50
7-piece Walnut Dining Room Suite $149.50
9'x9' Axminster Carpet (green) $39.50
Combination TV, Radio and Record Player $159.50
Oak China Cabinet with convex glass sides $55.00

Selling Anything?
Ring
MAYNARD'S
The Experienced Auctioneers
731-3 JOHNSON
(Just Off Douglas)
EV 4-5921 - EV 4-1621 - EV 4-1763

WE BUY - WE SELL
WE APPRAISE
KILSHAW'S AUCTIONEERS
1115 Fort St. EV 4-6441
Cash advanced on consignment

LUNDS AUCTIONEERS
AND APPRAISERS
Advance Cash on Consignments
926 FORT EV 5-5422

CUSTOMCRAFT FURNITURE Mfg. Guaranteed upholstery; custom built; re-covering; repairs. We will call at your home. Phone J. Doble, GR 9-3903. 2 suites to clear 40% reduction.

DOUBLE CHEST OF DRAWERS $18; "Vilas" double bed, complete, $50. EV 2-4636.

FURNITURE AND SMALL HOUSEhold items wanted for cash. Wally Gray. EV 2-1631.

HAGEL'S CHESTERFIELD UPholstery 1917 Quadra EV 4-3042

WE BUY USED RUGS
EV 5-8328 DURACLEAN EV 4-3244

63 MUSICAL INSTRUMENTS

PROFESSIONAL INSTRUCTION and Advice
TROMBONE
BERNIE PORTER MUSIC STUDIO
721 View Street
Phone EV 2-9542

WESTERN MUSIC CO. LTD.
Music Specialists
Everything from Bach to Boogie
Music—Classical and Popular
Instruments
Accessories
820 FORT ST. EV 2-1311

Musical Instruments
REPAIRS RECORDS RECORD PLAYERS MUSIC
PRIVATE LESSONS ON ALL INSTRUMENTS
"ENJOY THE CONFIDENCE OF DEALING WITH SPECIALISTS"
PAN MUSIC CO.
JACK McKEOWN Mgr.
745 Pandora EV 3-4421

HEAR ALETHA STELCK AT THE Wurlitzer organ with Leslie speaker at the Optimist Bingo, prelude and intermission, 1.30 p.m. Thursday, March 3, at the Atlas Theatre. The organ and speaker complete only $1,500. Write 1006 Douglas St. EV 2-4712.

BRAND NEW DE LUXE HOHNER Piano accordion, 120 bass, 4 couplers. Will trade even for suitable used piano. EV 3-0248.

SMALL PIANO, ONLY 41½" HIGH, for rent. $16 per month. Rent applies if purchased. Phone EV 3-0248.

LOWREY SPINET ORGAN, TWO 44-note manuals, pedal board and organ tone. Like new. Sacrifice at $895. Terms. EV 3-0248.

WANTED TO BUY—HEINTZMAN, Nordheimer, or Mason & Risch piano. Will pay cash. EV 3-0248.

GOOD PIANO IS VERY NICE condition. Not too large. $275. Also piano accordion. GR 7-2467.

GOOD PIANO FOR SALE TERMS $15 per month. No down payment. EV 3-0248.

NEW AND USED ORGANS, Pianos, Willis, 1008 Douglas. EV 2-4712.

63 MUSICAL INSTRUMENTS

HALL & FAIRFIELD
MUSIC LESSONS
For professional instruction piano, accordion, sax, clarinet, trumpet, trombone, guitar, banjo, etc. See or phone
HALL & FAIRFIELD MUSIC CENTRE
Open all day Wednesday and Friday evening till 9 p.m.
728 FORT ST PHONE EV 5-3342
P.S.—We also rent, sell and repair musical instruments.

PROGRESSIVE MUSIC LTD
SOUNDS AND SERVICE
"On the Bright Side of Broad"
1320 Broad St. EV 6-2311. EV 6-2532

HEINTZMAN AND NORDHEIMER pianos new and used for sale or rent. Showroom at 2020 Douglas, day or any evening. Transportation provided. Exclusive agents, Fletcher Bros. Ltd. (Walter Fletcher). Ph. EV 3-0248.

USED PIANOS WANTED. FLETCHER'S will buy your piano for cash or else make you a generous allowance on another piano, organ, Hi-Fi or TV. Ph. EV 3-0248. No obligation.

MAGNUS ELECTRIC CHORD ORgans. Demonstrators. Greatly reduced. Interior Organ Sales, 1676 Douglas.

64 TV, RADIO, SALES AND SERVICE

SPECIAL
FROM OUR USED DEPT.
"Westinghouse" 21" TV
Table Model
$69
HUDSON'S BAY COMPANY
APPLIANCE DEPT.
3RD FLOOR

RENT A TV
NOW ONLY
$5 PER WEEK
REFRIGERATOR RENTALS
$2.50 PER WEEK
MAIS ELECTRIC
TWO LOCATIONS
1821 Cook EV 5-2436
Douglas at Fort EV 5-2435

TV REPAIRS MADE EASY
Call
PROGRESSIVE MUSIC LTD.
1320 Broad St.
EV 6-2311 EV 6-2532

24-HOUR TV & Radio REPAIR SERVICE
EV 3-3513
KENT'S LTD.

SEE
KING TV
For the Best Reconditioned TV
1672 Douglas EV 4-9913

Motorola Auto Radio
SALES AND SERVICE
Drive-in entrance on Fisgard St. Just past city police station.
King TV & Radio Ltd.
1672 Douglas St. EV 4-9913

REPAIRS
Vic. West Radio & TV
906 Esquimalt EV 2-4413

PROMPT GUARANTEED REPAIRS on TVs, also. Biggest needle stock. Reasonable rates. Kent's Ltd. 742 Fort Street. EV 3-3513.

SPARTON COMBINATION RADIO and 3-speed record player. Brown mahogany, reconditioned, as new, $69. EV 6-1311.

ANTENNA INSTALLATION AND service, reasonable moving rates. Trade-ins. Used antennas. EV 3-8716. Raynsley & Jones TV, 623 Yates St.

CALLS $4. 24-HR. SERVICE. Experienced TV technician. Prompt and efficient service. Teletron TV Depot. EV 5-2632.

Guaranteed Service and Repairs to all makes of radio and TV.
ATKINSON & PEARCE
EV 2-8521 2652 Quadra St.

TV RENTALS, $15 PER MONTH. Delta Electric, 714 Cormorant. Ph. EV 4-7416.

TV ANTENNAS, MASTS, ACCESSories, parts. Precision Machine Co., 1011 Douglas. EV 3-4712.

CALLS, $4.00. 24-HR. SERVICE. Guaranteed Television. EV 4-8785, EV 2-3363.

17" RCA TV WITH ANTENNA $85 or best offer. GR 9-2194.

66 BICYCLES AND MOTORCYCLES

BICYCLES OVERHAULED, REpaired and painted. New and reconditioned bicycles, accessories, sporting goods, etc. at
Victoria Sporting Goods Ltd.
1410 Douglas Phone EV 4-7824

NEW AND USED BICYCLES. ALL popular makes. Also complete line of repairs to bicycles, tricycles and wheeled goods. Carmichael's Bicycle Shop, 1705 Hudson's Bay. EV 2-9728.

FOR THE MOTORCYCLIST. Gloves, helmets, windshields, saddlebags, leather jackets and other accessories.
BROOKLAND'S MOTORCYCLES
937 Fort Street EV 3-3926

BICYCLE SALE NOW ON! ROYAL cycle, 5 speeds, $34.50; Raleigh 3 speeds, $39.50; 12 bicycles, $12.50. Electronic Bike Shop, 756 Johnson, corner Blanshard. EV 5-9813.

WE SPECIALIZE IN BICYCLE sales and service. You will find the bike to meet your needs in our selection. Trade-ins welcome. Robinson's, 1307 Broad St. EV 3-3429.

MAN'S BICYCLE, NEW TIRES, new pedals, carrier, $15. EV 3-2306.

1956 TRIUMPH TR 6 RECONDITIONED, A-1 shape. EV 5-3490.

66 BICYCLES AND MOTORCYCLES

THERE IS A HANDY SHOPPING centre in your home every day—when you shop the Classified Pages.

LES BLOW'S MOTORCYCLE SALES 2647 Douglas St. EV 4-7842

NEW AND USED BICYCLES. Repairs. Russ Hay, 1320 Government.

67 STOVES AND FURNACES

FREE INSTALLATION
Including Drum and Stand
QUAKER OIL SPACE HEATER
With automatic draft regulator fan assuring 100 per cent efficiency with any chimney. Circulating fan provides maximum even heat, no more cold floors.
MAIS ELECTRIC
2 LOCATIONS
1821 Cook EV 5-2436
Douglas at Fort EV 5-2435

OLDER-MODEL GENERAL ELECTRIC "HOTPOINT" RANGE Has 3 burners plus deep-well cooker, waist-high oven with temperature control, appliance outlet, warming closet and utility drawer. A giveaway at
$29.50
DELIVERED.
Vincent's Appliances
714 Yates EV 5-6112

Cyclos Oil Ranges
$299.50
COMPLETELY INSTALLED
C. TAYLER HOME APPLIANCES
707 Johnson St. EV 3-3281

"PACIFIC"
The famous sealed-in steel furnace and oil units that cannot smoke. Give you a lifetime satisfaction.
PACIFIC SHEET METAL WORKS LTD.
1009 Yates Street EV 2-3169

"CYCLOS" RANGES INSTALLED, only $285. Latest "Fawcett" models on display. We service, sell and install. Eagle Sales, 1016 Fort. EV 2-3923.

MUELLER CLIMATROL AUTOmatic oil or gas heating systems serviced and installed by Southall's Heating Ltd., 833 Balmoral. Phone EV 5-9777.

RANGE AND FURNACE REPAIRS. Boilers and Cyclos oil burners installed. EV 2-1842.

STOVE AND FURNACE PARTS. Incinerators. Victoria Foundries Ltd. 622 Pembroke St. EV 4-2124.

BRAEFOOT HEATING
Service and installation; controls repaired. Free estimates. GR 7-2539.

68 SEWING MACHINES

SINGER VACUUM CLEANERS
Singer Sewing Centre
726 Yates St. Phone EV 3-6313

71 FARM IMPLEMENTS

MH30 Tractor on rubber $300
New Holland Super 77 Baler with motor, reconditioned $975
SKO Cultivator, as new $125
ME 4½-hp Rotovator, as new $275
Merry Tiller, 3 h.p., heavy duty motor and 2 sets of tines $165
F. & F. TRACTOR
EQUIPMENT LTD.
2940 Douglas Street EV 3-7842

Handyworker Tiller $65.00
Rotovator Gem $495.00
Ford 9N $550.00
Ferguson with Rotovator $1,395.00
20" Motomower $40.00
MAYHEW, STRUTT & WILLIAMS LTD.
2312 Douglas Street EV 4-3922

YOUR INTERNATIONAL DEALER
Kenning Truck & Equipment Ltd.
Government Street at Queens Ave
EV 5-6778 EV 2-4924.

73 TOOLS for SALE or RENT

FOR RENT
Space Heaters — Compressors
Rock Drills — Concrete Breaker
Pumps — Mixers
Pioneer Chain Saw Dealer
2981 Tillicum Alf Becker EV 4-6414

74 GARDEN SUPPLIES

FOR RELIABLE SERVICE, AND remarkable results phone EV 2-7211 and place a Classified Ad.

BEST BUY FOR YOUR GARDEN. Cow manure, $3 yd. (6-yd. load). Rudd's Dairy Farm. GR 9-3073.

ROLF HANSEN
"Soil Surgeon"
Rotovating — Leveling — GR 9-2495

SOIL HEATING CABLES. MAYhew, Strutt & Williams. EV 4-3922

FERTILIZERS
EMERALD LAWNS LTD.
EV 5-6138
For a year-round green lawn the easy way. For an early start call us today for estimate. Distributor C. J. McDowell.

ATTENTION, GARDENERS—ROTten horse manure for sale. Reasonable. Delivered. GR 7-3598.

COW MANURE IN GARDEN-SIZE loads. GR 9-4301 or GR 9-3215.

COW MANURE, NO SHAVINGS. $2.50 yard, delivered. GR 7-3226.

PLOWING, ROTOVATING AND CULTIVATING
ROTOVATING DONE. GOOD machine. GR 8-2935.

COOPER'S TRACTOR. WE PLOW, rotovate, level, etc. EV 2-5016.

SEEDS, BULBS AND PLANTS
WEST SAANICH NURSERY
Top quality fruit, nut, ornamental trees and shrubs.
4390 West Saanich Rd. GR 9-5292

TOP SOIL, ROCKS and FILL
A-1 BLACK TOP SOIL, PEAT soil, fill rock, road gravel, manure. Soil and manure by the sack. E. Nixon. GR 9-1937.

80 BOATS & MARINE

12' PLYWOOD BOAT, 1956 5½ Johnson. Gain-a-day tank. New condition. Complete, $200. EV 4-7220.

WEST BAY MARINA
Gale Buccaneer Outboards
453 Head St. EV 5-4502

FOR SALE — TROLLER, 40 FT. registered. Phone Sooke 54G, evenings.

BOATHOUSE, BUILDING and repairs. 339 Gorge Rd. W.

BOAT TRAILERS, SMALL AND large wheels $60. Als. EV 3-8233.

ASTISWAY BOAT TRAILERS. Towards Marine. 120 Bloughson.

McKAY CORMACK SHIPYARD 1130 Kingston St. Phone EV 3-7256.

TV TALK

The Road to Adjustment, a four-part series examining the problems of the Canadian farming and fishing industries, will make its debut at 10.30 p.m. tonight on channels 2 and 6.

The series plans to assess the changes in the two industries brought about by technological developments, and to examine the operational adjustments farmers and fishermen are being called upon to make if they are to meet such changes.

Programs will also be seen at 10.30 p.m. March 9, 16 and 23 in the Explorations time period.

Wednesday's Highlights

7.00 p.m.—Boxing. Third-rated welterweight Ralph Dupas and unrated Florentino Fernandez—4.

9.00—Perry Como's guests include musical-comedy stars Carol Lawrence and Robert Morse—2, 5 and 6.

11.00—Mike Wallace interviews writer Max Eastman—11.

Wednesday's Movies

Westerns: 8.30 p.m.—11; 11.00 p.m.—7.

9.00 a.m.—Hell's Half Acre (1954

Radio Report

Wednesday's Highlights

8.45 a.m.—The Archers—CBU.
10.00—Six For One—CJVI; Seven Serials, including Ma Perkins and Helen Trent—KIRO.
10.45—Stories with John Draine—CBU.
11.15—Kindergarten of the Air—CBU.
12.30 p.m.—B.C. Farm Broadcast—CBU.
12.40—Funny Side Up—KIRO.
1.00—Church at Work—CBU.
2.00—B.C. School Broadcast—CBU.
2.30—Trans-Canada Matinee—CBU.
6.30—Assignment Victoria University—CJVI; Show Business with Sinclair—CKDA.
7.30—Stage Nine: "Murder is Another Thing"—CJVI.
8.00—"True, But Not to be Believed." An Italia prize-winning drama—CBU.
9.30—Ways of Mankind: "Bamboo Sized Pig"—CJVI.
10.30—Black Museum: "The Letter"—CJVI.

Wednesday's Music

9.00 a.m.—Seattle Symphony—KXA.
9.30—Reg. Stone organ music—CFAX; Morning Concert—CBU.
10.00—Morning Concert—CFAX.
10.30—Adventures in Music—CJVI.
11.30—Showtime in Hi-Fi—CFAX.
12.00—Music by Mantovani—KXA.
12.35—Holiday in Music—CFAX.
1.00—Concert Hall—KXA.
1.30—Reg. Stone organ music—CFAX; Afternoon Concert—CBU.
2.00—Oak Bay Hour of Fine Music—CFAX.
2.30—Beach House—CFAX.
3.30—Symphony Hall—CFAX; Variety Hour—CBU.
7.00—Music from the Glen—CJOR.
7.40—Railway Songs—CBU.
8.05—Amos 'n Andy Musichall—KIRO.
8.40—BBC performance of Purcell's Opera "Dido and Aeneas"—CBU.
9.00—Ballads Through the Years—CJVI.
10.30—Jazz Today—KOMO.
11.00—New Records—CBU.

Wednesday's Sports

9.05 p.m.—WHL hockey: Victoria and Winnipeg—CKDA.
10.15—Sports Digest—CJVI.

Wednesday's News

8.00 a.m.—CJVI, CKDA, CFAX, CBU, CKNW, CKWX.
9.00—BBC News from Lontion—CBU.
12.00 noon—CKDA, CKNW.
12.15 p.m.—CFAX, CBU.
12.30—CJVI, CJOR.
5.15—CFAX.
6.00—CJVI, CKDA, CKNW, CKWX.
7.00—CJVI and CBU (CBC National News).
9.00—CJOR.
10.00—CJVI, CKDA, CBU, CKNW, KIRO, KOMO.

CJVI (900) Victoria	CKDA (1220) Victoria	CFAX (810) Victoria	CBU (690) Vancouver	CKNW (980) N. Westminster
CKWX (1130) Vancouver	CJOR (600) Vancouver	KIRO (710) Seattle	KXA (770) Seattle	KOMO (1000) Seattle

KERRY DRAKE

82 MISCELLANEOUS FOR SALE

EATON'S
Warehouse Showroom
818 VIEW STREET

When you want to buy furnishings . . . Shop EATON'S Warehouse Showroom for the finest used furniture and appliances in town. Not only are the prices right, but you have the added advantage of using your EATON Budget-Charge Account with no down payment.

Furniture
8-piece Walnut Dining Room Suite ... $150.00
General Electric 21" Television Set ... $75.00
Piano ... $185.00
2-piece Chesterfield ... $35.00
4 only—3'3" Continental Bed Units. Each ... $39.99

Appliances
General Electric Blue Refrigerator ... $119.50
Coffield Wringer Washer with pump ... $69.00
Bendix Automatic Washer ... $20.00
McClary Gas Range ... $20.00
Moffat Electric Range ... $89.00
Cyclos Oil Range ... $45.00

Miscellaneous
14-ft. Standard Sports Boat ... $875.00
14-ft. Fisherman Decked Boat ... $775.00
18-ft. Glascraft Decked Sports Boat ... $1,040.00

EATON'S
Warehouse Showroom
818 VIEW STREET

WE'LL GIVE YOU $120
OFF THE REGULAR PRICE
"Philips" Hi-Fi Combination Model F410, featuring 3 speakers, 9-tube 12-watt output, 20 to 20,000 C.P.S., all in an attractive walnut console cabinet. Reg. price $319.95. Your price $199.95
KENT'S
742 FORT
EV 3-7104

WINDOW GLASS
Either Single or Double Strength
WE ALSO CARRY WOOD, METAL AND ALUMINUM SASH PUTTIES.
STELCK'S
HILLSIDE HARDWARE
HILLSIDE AT QUADRA

Before You Buy—See
HARKNETT'S
For New and Used TVs and Appliances
3333 GOVERNMENT ST.
EV 4-4169
OPEN FRIDAY NITE

PORCELAIN LAUNDRY TUB, tap and stand. $10. Italian 120-bass accordion. $150. EV 5-4012.

BLAZERS, ALL SIZES, DOUBLE and single, breasted. $26.90. Les Palmer, 714 View.

FOOT PRINCE
Children's rubber footwear—½ price
613 Yates St. EV 4-0823

AQUARIUM, HEATERS, THERMOSTAT, etc. $12. Mail Chain saw, new blade. $80. GR 8-3057.

SPECIAL THIS WEEK. "LUXITE Lingerie," ½ off slips, gowns, briefs. Sourrahs, 728 Yates.

82 MISCELLANEOUS FOR SALE

THINKING ABOUT A **SWIMMING POOL?**
Then Here Is Good News!
The Wonderful New ESTHER WILLIAMS Family Swimming Pools are now available to Victoria.
For further particulars contact us
W. R. MENZIES & CO. LTD.
911 FORT
Phone EV 3-1112

Woodward's
USED APPLIANCE AND FURNITURE SHOWROOMS
ALWAYS A CHOICE LOW PRICE SELECTION OF
Ranges, Washers, Radios, TVs, Refrigerators, Furniture and Whitewood, New, Unpainted Furniture
779 Pandora EV 2-8932
CLOSED WEDNESDAY

EVERYTHING FOR YOUR **HOBBY NEEDS**
2 STORES!
HOBBIES & CRAFTS
741 View Street EV 2-7832
Shelbourne Plaza

Coast Power Machines
Agents for
McCulloch
"Scott" Outboards
And
Chain Saws
Sales and Service
2520 Govt. EV 2-1421

Sutherland Pharmacy
For
VETERINARY SUPPLIES
2601 Douglas EV 4-3132
SUB POST OFFICE

"PRICE IS RIGHT"
Shears, hand and power mowers sharpened, rotary blades balanced. Keys cut, all types. Keys fitted to anything. Lock combinations changed. Service calls anywhere.
PRICE'S KEY SHOP
837 Fort Street EV 4-8221

HARVEY'S FINE MEATS LTD.
2709 Quadra at Hillside EV 3-0231
Government-graded commercial beef, fronts 32c lb., flinds: 50c lb., sides 40c lb. Standard beef, fronts 34c lb., hinds 54c lb., sides 44c lb. Sides of pork 27c lb. Cutting and wrapping of above 5c lb. Pet food, all meat, 2 lbs. 35c. Ice cream, ½ gal. 49c, limit 3 units with each quarter of beef or side of pork.

PLAN TO USE EVERLITE CORRUGALED Fiberglas sheeting this year, for screens, enclosures, garden fences or patio roofs. New colors available, and at a 15% price reduction, too! Industrial Plastics, 580 Johnson Street. EV 4-5814.

THIS YEAR, FIBERGLAS THAT boat hull—then get set to enjoy the most carefree boating season ever! Detailed instruction sheets, and a full range of materials always available at Industrial Plastics, 580 Johnson.

QUANTITY 2" TO 4" ASSORTED black iron, copper and brass pipe, new and slightly used, assorted sizes. Cold rolled. EV 3-4138. C. J. McDowell.

SKI SHOPS—Complete Outfits. All Prices—Repairs—Rentals. PEETZ. EV 3-3652
374 Johnson

CANVAS WATERPROOFING. $1 A quart, $3 per gallon. Victoria Tent and Awning Co., 831 Balmoral. EV 2-9215.

CHILDREN'S GARDEN SWING, seesaw, lawn bike, pedal jeep and wheelbarrow. Phone after 5 p.m., EV 4-6161.

82 MISCELLANEOUS FOR SALE

SPECIALS! SPECIALS! SPECIALS! AT I.G.A.
PRICES EFFECTIVE FEB. 29, MARCH 1-5
SAVE AT LEAST 20% OR MORE

Grade "A" Round Steak, all lean lb.	67c
Grade "A" Red Rump Roast lb.	65c
Local Grade "A" Roasting Chicken, oven ready lb.	49c
Bacon, lean, sliced, rindless 2 lbs.	89c
Fresh Pork Butts lb.	37c
No. 1 Golden Ripe Bananas 2 lbs.	37c
No. 1 Turnips, sweet and mild lb.	5c
Lettuce fresh large heads 2 heads	29c
No. 1 Tomatoes, firm 14-oz. tube	23c
Kellogg's Cornflakes, large 12-oz. 2 pkts.	49c
I.G.A. Instant Chocolate 1-lb. tin	49c
I.G.A. Pure Lard, extra special 2 lbs.	25c
Frozen Peas, Picnic brand 2 pkts.	27c
Frozen Orange Juice 4 tins	69c

Nobody undersells I.G.A.
I.G.A. Foodliner, 3475 Quadra
Hi-way Foodliner, Colwood Corner
Porter's I.G.A., 2077 Cadboro Bay

CLEARANCE
LATEX Odorless Interior Paint:
GALLON ... $4.95
QUART ... $1.59
Several Colors
HIGH GLOSS ENAMEL:
SPECIAL, QT. ... $1.59
2" NYLON BRUSH, REG. $2.65, SPEC. ... $1.98
Mc & Mc
EV 4-1111

SPECIAL SALE
C.I.L. Paint
Flat, Semi-Gloss, Hi-Gloss, Latex. 50 colors plus white.
$5.39 Gal.
J. J. Ross & Sons Ltd.
749 PANDORA EV-3-3613

All Unexpired Color and Black and White Film Reduced, Up To 30%
(MOVIE FILM SOLD OUT)
KENT'S LTD.
742 Fort EV 3-7104

"SOYA LECITHIN"
The natural food constituent. Important for proper functioning of all life. Beneficial to good health and well-being.
FOR PERSONS OF ALL AGES.
Orme Prescriptions Ltd.
757 YATES EV 4-9328

6 tins Carnation Milk ... 79c
Pure Strawberry Jam, 2 2-lb. tins ... 99c
Heinz Tomato Soup ... 10c
BUD'S MARKET
2042 Tillicum Rd. EV 3-8732

LOCAL HOMO MILK
MILKY WAY DAIRY
HOME DELIVERY
GR 9-5060

SKIN DIVERS
Clearance Sale of "70" Tanks with or without reserve.
FRANK WHITE'S
SCUBA SHOP
1819 Douglas EV 5-4713

Genuine Indian Curry Powder at 95c
Major Grey's Chutney, $1.25
CAIRO COFFEE SHOP
1708 Douglas (opp. Hudson's Bay)

SIDNEY DUCK FARM
Oven-ready duckling, 70c lb.
9485 Pat Bay Highway. GR 5-1412
Guano at farm, 50c per sack
Delivered, minimum 5 sacks, 60c

FREEZER OWNERS
Grain-fed beef, sides 45c, front quarters 39c, hind quarters 55c, cut, wrapped and delivered. EV 4-8622. B.C. Meat Market, 632 Yates.

CASH REGISTERS, SCALES, slicers, adding machines, etc., new and reconditioned. Owen Sons & Richardson Ltd., 939 Johnson. Ph. EV 3-9353.

SALE OF ELECTRIC SHAVERS. All brands, guaranteed reconditioned. Get a spare. $5 and $10. B.C. Shaver Shop, 743 Fort St.

21-IN. TELEVISION. NEW PICTURE tube, 12-month guarantee. $90. New 14-ft. Rebel glass boat, $600; equipped. GR 8-4431.

MINIATURES, ANIMALS, BIRDS, fish, 95c set. Hundreds to choose. Sid Starley's Domestic Sales, 28 Burnside Rd. West. EV 3-3512.

2 REPOSSESSED COMBINATION freezer refrigerator, completely automatic. Make an offer. Terms. EV 6-1613 9 to 5 p.m.

MUST SELL. CHESTERFIELD suite, $79. Easy spiratator washer $75. G.E. 21" TV, coffee table, etc. EV 4-6652.

30" FULLY AUTOMATIC MOFFAT electric range. As new: $175 or nearest offer. GR 9-5063 after 6 p.m.

ELECTRIC STOVE, RUBBER base hall runner (green), walnut bedroom suite, one blond bedroom suite. EV 3-4425.

MUST SELL — BEDS, DRESSERS, chairs, sewing machine, washing machine, frig. Good condition. Ph. EV 3-0977.

RECORDS: ONE-THIRD OFF ALL long plays and albums. Bundles of six 45s, or 78s, only 25c. Hart's Hardware, 2509 Estevan. EV 2-5496.

FOR THE BEST CHICKENS AND turkeys in town, Stuart's Meat Market, 1402 Douglas. EV 3-9213.

CASE EIGHT VOLUMES WORLD'S best music, vocal and instrumental, by Victor Herbert. 526 Linden.

SPEED-QUEEN AUTOMATIC washing machine. Guaranteed as new. EV 3-6073.

REBUILT VACUUM CLEANERS. ABC Electric, 809 Fort. EV 4-3113.

QUALITY STERLING SILVER flatware. Victoria Press, Box 261.

ELEC. STOVE, WASHER, TOOLS, furniture, rug. EV 5-9529.

BROWN FUR JACKET. LIKE NEW. $50. EV 2-6762.

OFFICE SAFE FOR SALE. PHONE EV 5-8901.

TRICKS—CHINA—NOVELTIES
The Trick Shop, 1229 Gov't St.

A & B MACHINE SHOP, 720 PRINCESS. Mechanical repairs all kinds.

GIRL'S COAT, HAT AND NYLON dress, size 2. EV 5-2203.

WRINGER ROLLS SAME DAY IF necessary. Taylor & Co., 818 Fort.

COUNTER-SOILED "ARROW" AND "Forsyth" shirts, $3.95. Dorman's.

NORTHUMBRIA STERLING SILVER. Laurier pattern. EV 4-1248.

USED APPLIANCES. GUARANTEED. Young & Banfield. EV 2-7181.

82 MISCELLANEOUS FOR SALE

POTATOES, APPLES, CARROTS, cabbage, cauliflower, etc. Mattick's Farm, Cordova Bay. GR 9-1614.

BEEF BY SIDE OR QUARTER. Hogs, half or whole. Good for locker. Sell reasonably. EV 3-9005.

G.E. 10-CU.-FT. REFRIGERATOR, as new. EV 5-7677.

83 MISCELLANEOUS WANTED

MAYNARD'S AUCTIONEERS
TOP PRICES — LARGE CROWDS
QUICK RETURNS — CASH
731 - 3 Johnson
EV 4-5921, EV 4-1621, EV 4-1763

Lunds Auctioneers
CASH ADVANCES
PROMPT SETTLEMENT
926 Fort EV 5-5422

CAR BODIES
Burnt $5 per ton, not burnt $4 per ton
No. 1 Copper Wire, 20c lb.
Industrial Iron Co. Ltd.
343 Tyee Rd. EV 4-6922

$10 TO $50 PAID
FOR JUNK CARS DRIVEN TO
Happy Valley Auto Wreckers
641 Latoria Rd. GR 8-3195

WE BUY AND SELL CAMERAS, musical instruments, radios, furniture, major appliances, etc. Give us a call. Island Trading, 1415 Government. EV 4-5354.

URGENT — WANTED FOR BOY'S birthday, toys. Example—pedal jeep, wagon, trucks, or spring horse. Also youth or single bed. EV 2-0239.

GOOD BOOKS ALWAYS BOUGHT
HAUNTED BOOKSHOP
845 Fort Street Phone EV 2-1427

FURNITURE AND APPLIANCES PURCHASED FOR CASH
KILSHAW'S — EV 4-6441

CASH PRICES PAID FOR gentlemen's good used clothing. Please phone EV 2-2814.

FURNITURE AND SMALL HOUSEhold items wanted for cash. Wally Gray, EV 2-1631.

BICYCLE PARTS ARE WORTH money. Call anywhere. EV 5-9813.

1 LIGHTWEIGHT 12' CANOE, canvas covered pref. GR 4-2171.

CHILD'S WAGON, LARGE SIZE. Phone GR 7-1902.

WANTED — USED FURNITURE. Holland Bros. & Co., EV 3-0913.

ENGLISH PRAM. EV 4-6302.

84 SWAPS

SELL OR SWAP BEDROOM SUITE, lamp tables, electric stove, fridge, etc. EV 2-5452.

20' CABIN BOAT, '55 HILLMAN motor, for 12' to 15' factory-built travel trailer. Jordan River, 3-G.

WILL SWAP LARGE RED CHESTERFIELD suite for small green suite or 2 or 3-piece sectional. EV 4-2297.

90 PETS

FOR THE FINEST IN GUARANTEED singing canaries and brightly colored baby budgies. Petland, 822 Fort. EV 4-8732.

MICHAEL WILLIAMS BOARDING and Training Kennels. Bath, groom and clippings. GR 8-1067.

NEW SHIPMENT CANARIES, guaranteed singers, with cage, $9.50. Vista Variety, EV 2-6731.

ROLLER CANARIES, PRIZE-WINNING strain. Singers and breeding stock. Reasonable. EV 3-5565.

NICE CATS AVAILABLE TO GOOD homes. C.P.L., EV 4-9692, 10 - 5.

REGISTERED GERMAN SHEPherd male pup. Terms. EV 5-2203.

PUREBRED CHIHUAHUA. MALE $50. EV 5-5649.

ST. BERNARD COLLIE DOG, 10 months old. GR 9-4790.

91 CHICKS, POULTRY, HATCHING EGGS AND SUPPLIES

WANTED—200 DOZ. WHITE EGGS per week. Picked up at your farm once a week. State price. GR 9-3021.

WANTED — LIVE FOWL AND roasters, top prices, weighed at your place. GR 8-1182 or GR 8-2683.

TOP-RATE PAY FOR LIVE POULtry. Victoria Poultry, EV 3-0952.

92 LIVESTOCK AND SUPPLIES

TWO BULL CALVES, 1½ AND 5 months old. Eight weaner pigs, 9 weeks old. Also one 400-lb. sow. GR 4-1753.

NO. 1 FAMILY COW, DUE ANY day; and Hereford heifer. Phone EV 4-0380.

FOR SALE — MIXED ALFALFA hay, also good horse hay. Phone GR 7-2226.

MINK FARMER NEEDS HORSES and cows. Ph. anytime, GR 8-3085.

HIDES, COWS, DAY-OLD CALVES bought for cash. GR 9-1607.

HAY FOR SALE. 3670 HAPPY VALley Road. GR 8-2483.

99 NEW CAR DIRECTORY

NATIONAL MOTORS
MERCEDES-BENZ — DKW
FIAT ROOTES-GAZELLE
STANDARD TRIUMPH
GUARANTEED USED CARS
819 YATES ST. EV 4-8174

The Amazing Volkswagen
SPEEDWAY MOTORS
YATES AT VANCOUVER EV 5-2416

Studebaker Lark—Hawk
AND GOOD USED CARS
Dominion Motors Ltd.
759 Cormorant EV 5-6132

MORRIS, MG, RILEY, WOLSELEY
BRITISH MOTORS LTD.
2643 Douglas
EV 5-1563, eves. EV 4-2680

RAMBLER, HILLMAN, SUNBEAM, Humber, Rover, Metropolitan. Jameson Motors Ltd., 740 Broughton Street. EV 4-8383.

100 CARS FOR SALE

CRABB'S

51 Dodge Pickup, as is	$225
58 Dodge Pickup, good shape	$1,750
56 I.H.C. Pickup, 30,000 miles	$1,475
52 Chev Pickup, like new	[illegible]
50 Fargo Pickup	$350
50 Chev Pickup	$395
47 G.M.C. ¾ Pickup	$295
37 V.W. Bus	$1,150
56 V.W. Pickup	$1,050

Lots of Cars to Meet Your Requirements.
Gorge, Near Roundabout. EV 4-2166

1952 NASH RAMBLER, RADIO, heater, signal lights, overdrive. Good condition. $595. GR 9-5295.

1952 METEOR SEDAN, GOOD BUY at $325. GR 9-6779.

'47 MERCURY TUDOR. $150 CASH, as is. 3441 Harriet Road.

'52 PONTIAC, RADIO, SIGNALS, new license, $195. GR 7-2690.

100 CARS FOR SALE

MORRISON MARCH
Lion-Hearted SAVINGS

51 MORRIS Minor 2-Dr. Green, heater	$245
53 VAUXHALL Sedan. Blue, heater	$695
59 SIMCA Sedan V8. Black, radio and heater	$2095
47 CHRYSLER Convertible. Black, heater	$195
47 OLDSMOBILE Sedan. Brown, hydramatic, heater	$95
49 FORD. Blue, heater	$195
47 PONTIAC 2-Door. Green, heater	$195

HOT BUYS
For Cool Spring Days

52 CADILLAC Hardtop Coupe. Green, hydramatic, power steering, radio and heater	$1395
54 OLDSMOBILE "98" Sedan. Brown, hydramatic, power steering, power brakes, radio and heater	$1695
56 PLYMOUTH 2-Dr. Blue, heater	$1145
54 FORD Hardtop Sedan. Yellow, automatic transmissions, heater	$1595
55 CHEVROLET 2-Dr. Blue, heater	$1145
53 BUICK Hardtop Coupe. Green, dynaflow, radio and heater	$1195
56 FORD Sedan. Blue, heater	$1395
56 METEOR Sedan. Heater	$1295
56 FORD Sedan, heater	$1395

HIGH TRADES
More at Morrison
EASY TERMS
GMAC of Course

56 BUICK Sedan. Green and white. Dynaflow, power steering, heater	$1695
56 FORD Sedan. Blue, automatic transmission, radio and heater	$1695
55 OLDSMOBILE 2-Dr. Green, hydramatic, radio and heater	$1745
55 BUICK Hardtop Coupe. Green, Dynaflow, radio and heater	$1795
56 CHEVROLET Bel Air Sedan. V8. Green Power glide	$1795
57 FORD Sedan. Blue, Radio and heater	$1795
58 FORD Sedan. Grey. Radio and heater	$1895
57 CHEVROLET De Luxe Sedan V8. Blue, radio and heater	$1995

30-DAY EXCHANGE
6-MON WARRANTY
AT MORRISON'S

58 CHEVROLET Sedan. Grey, heater	$1995
57 FORD 2-Dr. Automatic transmission, power steering, radio and heater	$1995
55 OLDSMOBILE Sedan. Green, hydramatic, power steering, power brakes, radio and heater	$1895
57 CHEVROLET Sedan. Grey, heater	$1895
57 CHEVROLET Sedan. Blue, radio and heater	$1995
56 BUICK Hardtop Sedan. Green dynaflow, power steering, radio and heater	$1995
58 CHEVROLET Sedan. Brown, heater	$1995
59 STUDEBAKER Sedan. Black, heater	$2245

MANY MORE AND USED TRUCKS, TOO!
AT
MORRISON
Chevrolet - Oldsmobile Ltd.
940 YATES EV 3-1108

WEEKEND SPECIALS

52 FORD, radio, excellent condition	$695
2 54 VAUXHALL Sedans, both very clean cars with new paint and in perfect condition. Each	$995
57 PLYMOUTH Suburban, 6-cylinder, Lowner, low mileage, only	$1995

WE ALSO HAVE AN EXCELLENT SELECTION OF SMALL CARS TO CHOOSE FROM.
DOMINION MOTORS LTD
Studebaker - Packard
ARENA WAY
OPPOSITE B.C. ELECTRIC
SALES & SERVICE
Blanshard and Cormorant
Phone EV 5-5012 or EV 5-6132

BRITISH MOTORS LTD.
59 MGA, excellent condition throughout. Guaranteed, carefully maintained and serviced by us since new $1695
MORRIS, MG, RILEY, WOLSELEY
SALES — SERVICE — PARTS
2643 Douglas EV 5-1563
Eves. Trevor Woodruff, EV 4-2680

55 OLDS. 88 SEDAN. R. AND H. $1,350. $350 cash and contract. Ph. EV 4-3117.

1950 FORD 2-DOOR. GOOD CONDITION. EV 5-5969 after 5 p.m.

LOOK!
Antique car for sale. GR 9-3181.

1957 DODGE CUSTOM ROYAL, privately owned. Terms. EV 5-8901.

1932 FORD STOCKER COUPE $200. Terms arranged. EV 3-4000 or 428 Cook.

100 CARS FOR SALE

TELMAC
GUARANTEED SECURITY
SMALL CARS
Remember—Telmac is an exclusive Small Car Motormarket specializing in the very best possible product obtainable with a guarantee that will give you far better driving security for months and months.

49 AUSTIN Sedan	$95
49 PREFECT Sedan	$95
51 OXFORD Sedan	$145
51 AUSTIN Sedan	$195
52 TRIUMPH 2 Dr.	$195
50 AUSTIN A70 Sedan	$225
50 AUSTIN Sedan	$295
52 THAMES Pickup	$395
52 AUSTIN Sedan	$495
53 VANGUARD Sedan	$595
53 HILLMAN Sedan	$645
53 AUSTIN Sedan	$695
53 CONSUL Sedan	$795
54 CONSUL Convertible	$895
54 ZEPHYR Sedan	$1095
56 METRO Hardtop	$1145
55 OXFORD Sedan	$1195
56 OXFORD Station Wagon	$1495
56 VANGUARD Sedan	$1495
59 RENAULT Sedan	$1695
59 JAGUAR 3.4 Sedan	$4195

Free 1960 Licence Plates

53 Minor—56 Borgward—56 Oxford
52 XK120 — 52 Hillman — 53 Consul
53 Morris — 49 Vauxhall — 49 Austin
54 Consul — 54 Hillman—54 Morris
50 A-70—53 Vauxhall — 52 Humber
57 Consul — 54 Vanguard — 54 A-70
49 Morris—57 Standard—50 Rover
53 Triumph—55 Hillman—A-90 Austin
50 Commer—49 Hillman—48 Morris
54 Anglia — 51 Oxford — 55 Zephyr
53 Jaguar — 53 Hillman—53 Oxford
49 Prefect—57 Volkswgn—50 Morris
48 Austin—49 Vanguard—52 Morris
51 Morris—56 Vanguard—55 Oxford
49 Oxford — 51 Hillman — 53 Austin
50 Austin — 50 Vauxhall—52 Austin
53 A-70 — 52 Vanguard — 56 Morris
52 Thames—54 Vauxhall—A-70 Austin
56 Velox — A-95 Austin — 48 Morris
52 Consul — 52 Commer—51 Prefect
56 Oxford — 58 Hillman—53 Zephyr
56 Austin — 55 Vauxhall—53 Metro
59 Jaguar—57 Hillman—52 Prefect
56 Metro—51 Vang'rd—52 Triumph
48 Prefect—58 Vauxhall—51 M.G.
52 Minor—59 Renault—55 Austin
58 Victor — 56 Cresta — 56 A-90
58 T'bird — 56 Vauxhall — 59 TR-3
52 A-70 — 50 Vanguard — 57 Austin
54 Austin — 50 Hillman—52 Oxford
54 Metro—53 V'guard—51 Triumph
55 Oxford—55 Vanguard—52 Minor

Exclusive Telmac Credit Terms
NO MONEY DOWN
CREDIT TERMS AVAILABLE
1st PAYMENT IN MID APRIL
UP TO 36 MONTHS TO PAY
Budget-minded purchasers will find terms tailored by Telmac that entirely eliminate the down payment obstacle. Low, convenient monthly payments are all that is necessary for a fine Telmac small car, regardless of your immediate financial circumstances.
COFFEE AND COOKIES SERVED
"Buy with Confidence"
TELMAC
SMALL CAR
MOTORMARKET
844 Fort EV 5-5441
OPEN EVENINGS
Fri. 'til 10 p.m.
Sat. 'til 9 p.m.

PLIMLEY'S
1010 Yates

56 Studebaker
POWER HAWK
$1745
57 Pontiac
LAURENTIAN SEDAN
$1995
57 Studebaker
CHAMPION SEDAN
$1695
57 Ford
FAMILY TUDOR
$1645
57 Buick
2-DR HT. AUTOMATIC. RADIO. WHITEWALLS. TWO TONE.
$2495
54 Plymouth
2-DOOR SUBURBAN
$1350
SAM ARMOUR
FRANK McDONALD
JACK PLANT
OF
PLIMLEY'S
"Where Courtesy and Service Is Our Business"
1010 YATES EV 2-9121

DON'T BUY A CAR
Till you've seen the breath-taking new Frontenac Station Wagon now in stock at
MERLIN MOTORS
EV 2-2111

MAYNARD'S
CASH CAR AUCTIONS
If you want a reasonable price we will turn it into cash.
731 JOHNSON. EV 4-5903. EV 4-1621

For Quick Returns
LUND'S
CAR AUCTIONS
926 FORT ST.
Phone for particulars. EV 5-5422

ATLAS USED CARS
428 Cook buy-n' sell. EV 3-6514

100 CARS FOR SALE

VICTORIA DODGE-DE SOTO
Our "Stock Turnover" Sale Continues

$2299
58 DODGE Regent 6-Cyl Sedan, radio, conditioner, automatic, two-tone paint.

$2599
57 MERCURY 2-Dr. Hardtop, radio, conditioner, automatic, two tone, whitewalls, power steering, power brakes.

$1799
57 CHEV Sedan, radio, conditioner.

$1099
53 MONARCH Sedan, radio, conditioner, automatic, 2-tone paint.

$1399
55 DODGE Regent 6-Cyl Sedan, radio, conditioner, rear-seat speaker, dual exhaust.

$899
53 CHEVROLET 2-Door Sedan conditioner, very clean.

$2699
58 PLYMOUTH BELVEDERE V-8 2-DOOR HARDTOP with conditionaire, radio, push-button Torqueflite transmission, white-wall tires, dual mirrors. Color 2-tone red and white.

$1749
56 PLYMOUTH V-8 2-DOOR SUBURBAN. Radio, heater, whitewalls, etc. Two-tone green and white

$1199
55 ZEPHYR SEDAN with radio, conditionaire, whitewalls. Low mileage. Color blue.

$1999
57 CHEV. DE LUXE SEDAN with radio, heater. Low mileage. Excellent condition.

NO PAYMENTS TILL LATE APRIL
SIX MONTHS WARRANTY.
1061 Yates EV 4-7196

COMPARE OUR VALUES
JAMESON MOTORS LTD.
740 BROUGHTON ST.

57 HILLMAN De Luxe Sedan, one owner. A real buy at	$1245
56 DODGE 4-Door Regent, automatic, radio, heater. See this	$1395
53 METEOR Sedan, one owner, new paint. See this	$795
55 RAMBLER 4-Door Sedan, one owner. A real buy	$1095
57 SUNBEAM Rapier Hardtop, overdrive. See this at	$1595
53 RAMBLER radio, heater, runs very well	$745
54 HILLMAN De Luxe Sedan, one owner. A real buy at	$695
56 STUDEBAKER Sedan, radio, heater, overdrive. Best buy in town	$1295
59 RAMBLER Super Station Wagon, 7,00 miles, automatic, radio, heater	$3295
58 PONTIAC Strato Chief, automatic, radio, heater	$2195
55 CHEVROLET Sedan, radio, automatic. A real buy at	$1245
57 RAMBLER Sedan, one owner. See this one at	$1895
51 DODGE Club Coupe, radio. Real value at	$395
51 PLYMOUTH Club Coupe, very clean, runs well	$395

Open Evenings. EV 4-8353.
Doug Bavington EV 3-8178
Les Collier EV 4-0261
Walt Reid EV 2-6574

52 MG TD Roadster finished in chartreuse, yellow with green leather upholstery. This sports car equipped with 5 new tires is in top mechanical condition. Purchase price $1095 or $350 down.

HORWOOD BROTHERS
VOLVO - MORRIS - MGA - RILEY
827 Pandora Ave. EV 3-6113

1957 DODGE MAYFAIR SEDAN. V-8, automatic, radio, heater, whitewalls, 2-tone, excellent condition. Best offer over $2,250. EV 4-1298.

1956 LINCOLN PREMIER HARDTOP. NEW CONDITION. 30-DAY, 1,000-MILE WARRANTY. JERRY EV 3-7295.

SEE US — GOOD USED CARS
SAUNDERS & HITCHMAN
2040 Cadboro Bay Rd. EV 2-4594

1950 MERCURY RADIO. NEW LICENCE. Good condition. $300. Ph. EV 3-9070.

100 CARS FOR SALE

OVER THE WEEKEND
23 VICTORIANS
Took Advantage of the
FABULOUS MERLIN MIRACLE PLAN
AND
We Expect Upwards of
35 TO DO SO
THIS WEEK
WILL YOU BE ONE OF THEM????
IT'S YOUR MOVE NOW!
UNDER THE MIRACLE MERLIN PLAN
NO GAS
TO BUY FOR 18 MONTHS
FREE—
12 LUBE JOBS
Offer Good for Limited Time Only On Every Used Car Over $700

55 Morris
COACH. TOP CONDITION, ECONOMICAL.
$790

56 Plymouth
SEDAN. 6 CYLINDER, HEATER, TURN SIGNALS.
$1195

56 Buick
HARDTOP. BLUE AND WHITE, FULLY EQUIPPED
$1895

58 Lloyd Coach
RADIO, HEATER
$840

53 Ford
RANCHWAGON TOP CONDITION, HEATER, RADIO
$1140

55 Monarch
HARDTOP. BLUE AND WHITE, FULLY EQUIPPED.
$1695

56 Ford
FORDOR, TUTONE BLUE, RADIO, HEATER.
$1495

57 Steudebaker
HAWK. 5-PASS COUPE, V-8, RADIO.
$1945

TRUCKS TOO!

55 Mercury
PANEL, CLEAN, HEATER, TURN SIGNALS.
$1195

53 Ford
SEDAN DELIVERY. GREEN, SEATS, HEATER.
$700

58 Chevrolet
SEDAN DELIVERY, NEW WHITEWALLS, SMART BLUE.
$2095

No Down Payment
Life Insured Contracts
FOR THE
MIRACLE PLAN
Bernie Nicholls
Gordon Webb
Clarence Foot
Art Bedford
Ted Bailey
Sid Bentley
Phil Hendry
Ted McKenzie
Gordon Vance
MERLIN
Main Showrooms
PANDORA at QUADRA
EV 2-2111

100 CARS FOR SALE

ALL CARS LICENSED FOR 1960

Sports Cars
59 TR 3, ivory with black leather interior, only 10,000 1-owner miles. Special price ... $2250
58 TR 3, red with black leather interior, only 19,000 miles. Special price $2050

European Cars
59 SINGER Gazelle Convertible, only 1,200 miles. Special price ... $2050
58 BORGWARD Isabella, 1-owner car, fully equipped. Special price ... $2050
57 VAUXHALL Cresta, 1-owner car, custom radio. Special price ... $1650
52 HILLMAN Minx, reconditioned. Special price ... $450
50 AUSTIN A-40. Special price ... $250

Station Wagons
54 PLYMOUTH Tudor Wagon, radio, heater, turn signals. Special price ... $1150
55 PONTIAC Tudor Wagon, heater and turn signals. Special price ... $1550

NO DOWN PAYMENT
(On Approved Credit)

59 LARK, A/T	$2,495
58 FORD FAIRLANE	$2,295
57 FORD FAIRLANE, A/T	$1,995
57 CHEV. DE LUXE	$1,795
56 METEOR TUDOR	$1,495
54 DODGE REGENT	$1,095
54 METEOR TUDOR	$995
53 CHEVROLET DE LUXE	$995
53 CHEVROLET SEDAN	$795
49 METEOR TUDOR	$295
48 OLDSMOBILE SEDAN	$195
46 PONTIAC SEDAN	$195

ENSIGN MOTORS
Borgward Lloydwagen
Peugeot
SALES SERVICE PARTS
2017 QUADRA ST.
OPPOSITE CURLING RINK
OPE

100 CARS FOR SALE

NATIONAL MOTORS
Golden Anniversary Sale

ENTER OUR GOLDEN ANNIVERSARY CONTEST NOW. YOU DON'T HAVE TO BUY. YOU MAY WIN A STEREO HI-FI COMBINATION.

Come In Enter Today

Gold Nugget Special

59 AUSTIN HEALEY 100, 6-cyl Const. New condition. Only ... $2695

Strike-It-Rich Buys

54 BUICK Hardtop, 2-door ... $1495
54 CADILLAC Coupe Deville ... $1995
56 DODGE Hardtop, 2 door ... $1450
56 BUICK 4-Door Hardtop ... $1995
55 METROPOLITAN 2 Hardtop ... $895
56 M.G.A. Sedan ... $1395
58 ZODIAC Convertible ... $2195
59 HILLMAN Convertible ... $1845
59 SIMCA 4-door ... $1695

50 MORE TO CHOOSE

59 Hillman 4 — 52 Pont 4
59 Hillman Convt — 55 Ford 4
58 Zodiac Convt — 56 Meteor 2
58 Simca 4 — 50 Chev 4
56 Volks
53 Vanguard
54 Cad De Ville — 56 Buick 4 Hton
58 Edsel 2 Hton — 58 Ply 4 R H
58 Ford 4 R H — 55 Chev 4 R H
56 Merc 2 Hton
53 Buick 4 Hton — 53 Ford 2 R H
54 Stude Low Boy — 52 Chev R H
52 Merc 2 A/T

6000-Mile Warranty
30-Day Exchange
No Payments Till Mid-April

Truck Clearance

53 GMC ½-Ton Canopy ... $795
55 Ford 3-Ton Dump, 4-5 yd box ... $1,695
58 Ford ½-Ton Pickup, H. A/T ... $1,895

Mercedes - Benz
Roote - Gazelle
Fiat — DKW
Triumph TR III
Open To 9 p.m.

819 Yates EV 4-8174

SPEEDWAY MOTORS LTD.

SPECIAL

1960 ANGLIA 105E

This car is only a few months old and in new-car condition.

$1550

48 HILLMAN Sedan ... $125
49 HILLMAN Sedan ... $195
49 VAUXHALL 6 Sedan ... $195
58 AUSTIN A-55 Sedan ... $1495
58 VOLKSWAGEN De Luxe ... $1495
53 FORD, radio and heater ... $795
52 CHEVROLET, radio and heater ... $695
52 CHRYSLER Convertible ... $995
54 LINCOLN Sedan, radio and heater ... $1895
55 MERCURY Sedan, radio and heater ... $1295
56 PLYMOUTH Suburban, like new ... $1795
52 DODGE Sedan ... $595
54 DODGE Sedan, radio and heater ... $895

TRUCKS

54 VOLKSWAGEN Pickup ... $895
56 VOLKSWAGEN Pickup ... $1,195
55 CHEV Pickup ... $995
55 VOLKSWAGEN Window Van ... $1,195
57 VOLKSWAGEN Window Van ... $1,495
58 VOLKSWAGEN Panel ... $1,495

SPEEDWAY MOTORS LTD.
EV 5-2417
Open Evenings
Yates at Vancouver

ROYAL AUTO SALES
Quadra and Johnson

59 MERCURY Hardtop, loaded ... $3,395
57 FORD Fairlane Convertible, radio and heater, AT, PS ... $2,595
57 FORD Ranchwason V8 ... $2,195
56 CHEV Sedan "6" R and H ... $1,595
55 MERCURY Hardtop, R and H ... $1,595
52 HILLMAN ... $495
52 AUSTIN ... $495
52 FORD ... $795
51 STUDEBAKER ... $395

EV 4-2511

MIDTOWN AUTO SALES LTD.
837 Yates EV 6-1023

56 NASH Metropolitan ... $1,295
59 VAUXHALL 4,000 miles ... $1,895
59 VOLKSWAGEN R and H, 7,000 miles ... $1,695
58 VOLKSWAGEN Pickup, new motor ... $1,095
53 CHEV Bel Air, one owner ... $895
52 HILLMAN Sedan ... $295
51 AUSTIN ... $295
50 CHEV. automatic ... $2,695
50 OLDS. Sedan ... $495

ART'S CHUCKLE

When success goes to a person's head it isn't so hard to tolerate if that's where it originated.

ART'S CAR SALES
Cor. Burnside and Harriet
"The Home of No Down Payment and Low, Low Prices"

TODAY.
'49 MONARCH ... $275
'50 DODGE ... $395
'49 FARGO ... $295

FOR RELIABLE SERVICE AND remarkable results phone EV 2-7211 and place a Classified Ad.

1956 DODGE V-8 AUTOMATIC Radio, excite walls, lovely condition. Private. EV 5-5264

'58 METEOR TUDOR NIAGARA 6, radio, heater, de luxe interior, $2,100 or best offer. EV 5-6905.

100 CARS FOR SALE

SKY HIGH VALUES AT EMPRESS

57 FORD Tudor—Smart two-tone blue and white ... $1495
57 CHEV. De luxe—Radio, green ... $1795
57 METEOR De luxe Sedan—Automatic, power steering, red ... $1795
56 MONARCH Sedan—Radio, blue ... $1595
57 BUICK Sedan—Dynaflow, radio, power steering, power brakes. Sierra gold and beige ... $2395
55 BUICK Special Hardtop, Dynaflow, radio, red and ivory ... $1695
55 CHEV. Bel Air Sedan. Yellow ... $1495
55 CHEV. De luxe V8 Sedan. Radio, blue ... $1495
55 PONTIAC V8 Sedan. Automatic, power steering, radio, blue ... $1595
55 PONTIAC De luxe Sedan. Blue and white ... $1495
55 STUDEBAKER Hardtop. Green ... $1195
55 STUDEBAKER Champion Sedan. Blue ... $1095

DOWN-TO-EARTH PRICES

52 HILLMAN Sedan. Blue ... $435
52 CONSUL Sedan. Black ... $575
52 VANGUARD Sedan. Radio, blue ... $235
53 VANGUARD Sedan. Green ... $275
51 HILLMAN Sedan. Black ... $325
50 HILLMAN Sedan. Blue ... $200
57 ZEPHYR Sedan. Blue ... $1495
57 VAUXHALL Custom Sedan. Green ... $1695
57 AUSTIN 55 Sedan. Manumatic. Black ... $1495
56 VAUXHALL Sedan. 6. Green ... $1395

A GOOD DEAL AND A GOOD DEAL MORE

59 CHEV. Bel Air Sedan. Custom radio, ivory ... $2595
59 PONTIAC De luxe Sedan. Automatic, radio, red ... $2845
59 CHEV. Bel Air Sedan. Automatic, radio ... $2795
59 PONTIAC Laurentian Sedan. Automatic, radio, blue ... $3195
59 PONTIAC De luxe Sedan. Automatic, radio, coral ... $2845
56 BUICK Roadmaster Sedan. Dynaflow, radio, power steering, power brakes, power windows, power seat. Blue ... $2695
58 PONTIAC De luxe 2-Door. Blue ... $2295
58 CADILLAC Sedan. Automatic, power steering, power brakes, radio, coral, 5 new white tires ... $4795
57 LINCOLN Capri Coupe. Automatic, radio, power steering, power brakes, turquoise ... $4595
59 BUICK Invicta Hardtop. Automatic, radio, power steering, power brakes ... $4195
58 BUICK Super Hardtop. Dynaflow, radio, power steering, power brakes ... $3795
54 BUICK Century Hardtop. Dynaflow, radio. Green ... $1395
56 PONTIAC De luxe Sedan. 1 owner. Green ... $1695

STATION WAGONS

57 CHEV. Station Wagon. Automatic ... $2195
55 DODGE Station Wagon. Green ... $1495
55 CHEV. Station Wagon. Automatic radio. Green ... $1795
55 FORD Station Wagon. green ... $1595

LOW, LOW PRICES

52 METEOR Sedan. Beige ... $495
51 PONTIAC Catalina Hardtop. Blue ... $595
51 PONTIAC 5-Pass. Coupe. Blue ... $595
51 FORD Sedan. Green ... $395
49 DODGE Sedan. Blue ... $275
50 PONTIAC Convertible. Automatic, radio, red ... $595
51 BUICK Sedan. Dynaflow, radio, green ... $595
51 BUICK Special Sedan. Radio, green ... $495
53 CHEVROLET Sedan. Maroon ... $695
51 STUDEBAKER Champion Sedan. Overdrive ... $395
47 BUICK Sedan ... $150
54 FORD Sedan. Brown ... $895
42 CADILLAC Sedan. Green ... $295

TRUCK VALUES

52 MORRIS 1-Ton Pickup. Blue ... $295
55 GMC 1-ton Pickup. Automatic. Blue ... $1295
56 PONTIAC Sedan Delivery. Blue ... $1295

EMPRESS MOTORS
900 Fort at Quadra
EV 2-7121

100 CARS FOR SALE

OLSON MOTORS
SENSATIONAL MARCH S-A-L-E
LOOK!

Spectacular lo prices on every unit on the lot, lo prices calculated to beat competition, regardless of size or claims. Buy right now and save yourself hundreds of dollars.

PRICE STOPPERS INCLUDING 1960 LICENCE PLATES

59 STUDEBAKER Lark. Immaculate; radio plus extras. The hi-performance model ... $2249
59 MONARCH Sedan. As new. Automatic, all power equipped, radio. One-owner. Low mileage ... $3499
59 AUSTIN Sedan. A-55. Only 5,000 miles on this beautiful car ... $1799
59 FORD Sedan. Sportless Fairlane model. Custom radio. Many extras ... $2599
58 METEOR Sedan. Outstanding, driven by well-known Victoriah. Automatic, radio, extras ... $2499
57 METEOR Ranch Wagon. Extra well kept. Your assured satisfaction ... $2199

Olson's outdistance all competition with the lowest dollar difference plus for your protection a one-year guarantee in writing.

56 PLYMOUTH Sedan. This is a terrific value at ... $1099
52 FORD Tudor. Automatic, radio, heater. Only ... $397
57 METEOR Sedan. One-owner. Driven with care ... $1599
56 PLYMOUTH Ranch Wagon. Immaculate, in perfect condition ... $1799
54 STUDEBAKER Ranch Wagon, overdrive, radio, excellent ... $1199
53 CHRYSLER Sedan, automatic, radio, real luxury ... $797
51 PONTIAC Sedan. Very good radio plus extras ... $447
57 CHEVROLET Sedan. V-8, automatic, top condition ... $1699
54 METEOR Sedan, excellent throughout ... $897
56 DODGE Tudor, well cared for. Priced to sell ... $997
54 PONTIAC Sedan, automatic. A choice model ... $897
50 DODGE Sedan, dependable Dodge for ... $397
57 PLYMOUTH Sedan, excellent throughout ... $1499
51 PLYMOUTH Station Wagon, ideal for work and pleasure ... $449
51 STUDEBAKER Sedan. The economy champion ... $197

COMMERCIAL

58 FORD Ranch ERO. The fabulous de luxe ½-ton. Really tops, fully equipped ... $2249
56 VOLKSWAGEN Window Van. This is a value packed buy at ... $1099
59 THAMES Bus. 1-owner driver, radio. This unit is perfect ... $2099
58 FARGO ½-Ton. In new truck condition. We recommend this highly ... $1549

OLSON MOTORS
Daylight Bright
9.30 p.m. Each Night
Canada's Fast-Growing Ford Dealer
1036 Yates EV 4-1144

MOONEY & SONS
USED CARS AND TRUCKS

53 AUSTIN Sedan ... $595
49 CHEV Coach ... $295
57 DODGE Sedan ... $2300
57 INT. Pickup ... $1850
53 PLYMOUTH Sedan ... $750
56 FORD Tudor ... $1695
49 MERCURY 3-Ton Dump Truck
50 STUDE Sedan ... $250
53 CHEV. 4-Door Sedan ... $750
41 CHRYSLER Sedan ... $65
47 OLDS ... $99
52 ANGLIA ... $125
48 FORD 1-Ton Dump ... $350
FORD Dump Truck ... $350
59 INT. TD-14 ... $15,000
53 INT. TD-9 ... $4000
International fertilizer attachment (new) ... $35
8 Yard Dump Box ... $150
Glendale House Trailer ... $950
50 JEEP S/W 4 WD ... $850
54 JEEP ... $1300

DEALER FOR NSU PRINZ WILLYS JEEP
938 Fort. Thru to 937 View
Phone EV 4-4111

BETTER BUYS

55 FORD Station Wagon. 2-door radio, V-8 ... $1495
54 VAUXHALL Sedan. 6 cylinder. A very popular model ... $895
50 MORRIS Minor. A dependable model ... $265

MASTERS MOTORS
813 View St. Phone EV 3-7311

55 METEOR DE LUXE. V8 Automatic, radio, whitewalls and tinted glass, one-owner car, in perfect condition. $1,395 or offer. EV 5-2330.

The Daily Crossword Puzzle

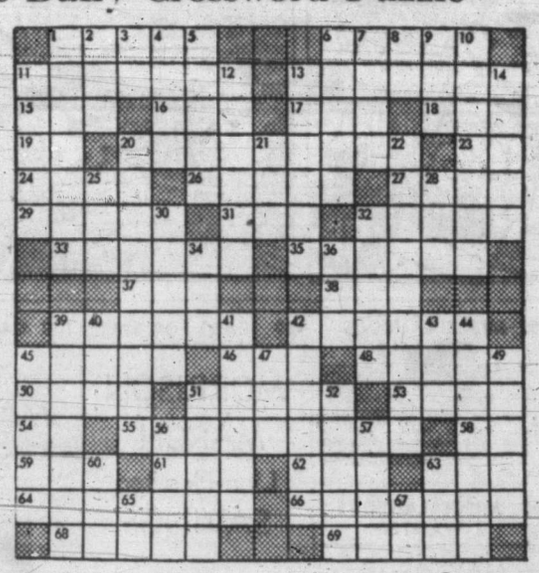

ACROSS
1. Scorch.
6. Close value.
11. India sacred city.
13. Not as long.
15. Skill.
16. Female sheep.
17. Woodland deity.
18. Silkworm.
19. Kind of palm.
20. Caused to sweat profusely.
23. Fundamental mass of life's tendencies.
24. Girl's name.
26. College officials.
27. Cry of the Bacchanals.
29. Drop suddenly.
31. Bounder.
32. Mine surveying nail (pl.).
33. Mountain of East Turkey.
35. Bed linen (pl.).
37. Narrow inlet.
38. Sea eagle.
39. Pastry bread maker (pl.).
42. Device for softening objects.
45. Unit of electrical capacity.
46. Guido's high note.
48. Kind of cap.
50. Solar disk.
51. Roman roads.
53. Spiders' nest for eggs (pl.).
54. Syllable in Guido's scale.
55. Act of taking personal property as security.
58. Symbol for rubidium.
59. Allow.
61. Suffix denoting a native of.
62. Command to horse.
63. Golf mound.
64. Supporting framework.
66. World's highest mountain.
68. Bristles.
69. Paradise (pl.).

DOWN
1. Genus of Asiatic mints.
2. Emmet.
3. Sun god.
4. Ship's complement.
5. Chopped.
6. Burns.
7. Sharpen.
8. Teutonic deity.
9. Goddess of infatuation.
10. Dots.
11. Diminishes.
12. Chose.
13. Disourses.
14. Is borne by.
20. Tamerlane's capital.
21. Chinese pagoda.
22. One who is sustained by another.
25. Upon (law).
28. Large tub.
30. Raised with a lever.
32. A mirage.
34. Swiss river.
36. Pronoun.
39. Beats repeatedly.
40. Form of "to be."
41. Mediterranean vessel.
42. Strong place for cars.
43. Silkworm.
44. To make amends for.
45. Defect.
47. Celtic Neptune.
49. Country of Asia.
51. Fibre used for cordage.
52. Sift.
56. Greek letter.
57. Require.
60. Golf mound.
63. Number.
65. Thoroughfare (abbr.).
67. Syllable of scale.

Answer to Previous Puzzle:

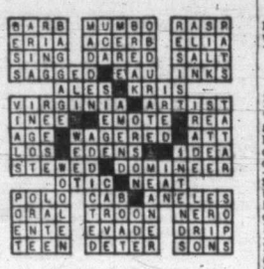

(Released by The Bell Syndicate, Inc.)

100 CARS FOR SALE

Less To Pay At
A & A

49 Ford Tudor ... $125
52 Pontiac Coupe ... $325
51 Meteor Tudor ... $395
53 Consul ... $495
53 Plymouth Sedan ... $795
55 Dodge Coupe ... $1,095
56 Plymouth Suburban ... $1,695

A & A CARMART
2644 QUADRA NEAR HILLSIDE
EV 6-2732 OPEN EVENINGS

SEE KM MOTORS
950 YATES
For Good Used Cars. Open Eves.
EV 2-5822

TELMAC
BIG CAR CLEARANCE

53 FORD Sedan ... $695
48 DODGE Sedan ... $195
49 OLDS. Sedan ... $145
46 DODGE Sedan ... $145
40 PLYMOUTH Sedan ... $95

TELMAC MOTORMARKET, 844 Fort

TO CLOSE AN ESTATE. 1957 Meteor Niagara "6", excellent condition. 13,500 miles. Open to offers. EV 4-4384.

'51 OLDS. 98 SEDAN. AUTOMATIC. R and H. A1 condition. Will accept trade. EV 2-9243.

$300 DOWN—1958 BUICK HARDTOP. Phone EV 4-3451.

106 TRUCKS

INTERNATIONAL TANDEM gravel truck, Carter hoist and 6-8 yard box, new rubber, A-1 mechanical condition. Can be seen at 2504 Government St. $4,900. Trade or terms.

1955 G.M.C. ½-TON PICKUP, custom radio, heater. Exceptionally clean. Day, call EV 5-8611; evening, call EV 4-4687.

'52 FORD SEDAN DELIVERY. A-1 condition. 1771 Adanac. Phone EV 5-2766.

1946 FORD 3-TON DUMP TRUCK. EV 3-0286.

107 PARTS, TIRES AND ACCESSORIES

Your Car's "Hearts" is the "BATTERY"
For a strong sure start every time get an "ACME"
6 VOLT EXCHANGE ... $10 00
12 VOLT EXCHANGE ... $16 50

FRANCIS BATTERY & TIRES LTD.
RETREADING SPECIALISTS
1412 Quadra Street EV 3-7032

RETIRE YOUR CAR?
NO!
RETREAD INSTEAD
VICTORIA TIRE LTD.
Govt. at Herald EV 2-6148

CLARKE'S AUTO PARTS. 3207 Douglas. Used parts for cars and trucks. EV 3-8041.

NEW MUFFLERS, $4.50 EACH, DISCONTINUED LINES. Sandy's Auto Parts, 1023 View. EV 5-4478.

OK TIRE SHOP
Specialists in trueing, balancing, aligning. EV 5-7028.

ENGLISH CAR WRECKING
I.G.M. 439 Bay St. EV 6-1813.

LANGFORD AUTO WRECKERS
1074 GOLDSTREAM GR 8-2789

DAVID ST. AUTO WRECKERS—EV 2-9879. 526 David Street

CAR RADIO, AIR BRAKES, CYLINDERS, electric grease gun. EV 3-9502.

RETREADED TIRES, $10. Gavin Jack, 1317 Quadra. EV 3-6311.

WRECKING '36 OLDS, '40 DODGE. Reasonable. GR 8-5611 after 5 p.m.

108 AUTO REPAIRS AND SERVICE

CRANKSHAFTS GROUND
In Your Car Yet Morrow
TELMAC SERVICENTRE
Small Car Repair Specialists
800 Yates EV 6-2322

MOONEY'S FOR FENDER REPAIRS, auto paint spraying, tailor-made seat covers, frame straightening, wheel alignment. 937 View St. 938 Fort.

EXPERT BODY WORK, TUNE-UP, alignment and brake repairs. Victoria Dodge-De Soto, Ltd. 1061 Yates. EV 4-7196.

FAST TOP QUALITY RADIATOR repairs, body work and painting. MOORMAN CHEVROLET-OLDSMOBILE Ltd., Yates at Quadra. EV 3-1106.

110 AUTO FINANCING AND INSURANCE

Instalment Financing
Automobiles, commercial and office equipment, household appliances and industrial equipment.
24 payment plan "life insurance up to $1,000 on auto loans at no extra cost. Prompt service, generous terms.
Island Finances Limited
C. H. BOOTH, Mgr.
762 Fort St. Phone EV 4-6831

FOR RESULTS TRY USE CLASSIFIED ADS

110 AUTO, FINANCING AND INSURANCE

TRAILER WEATHER
Will soon be here. We have wheels, tires, couplings and lights for those who build or modify their own trailer. Budget terms available.

D & D TIRE LTD.
VICTORIA AND DUNCAN

CAR BUYERS
Our Low Cost Financing Plan will help you make a better deal. See us for details now BEFORE you buy.
A. M. TAYLOR SPITTAL
821 FORT STREET

NOW MARLETTE MOBILE HOMES
At TRIANGLE TRAILER SALES LTD. See them now along with NASHUA and KIT.
Low prices, generous terms and trades.
7½ miles north on Highway 1
Phone GR 8-3921; res EV 4-8456

ROLLOHOME AND GREAT LAKES
Still your best buy in mobile living. A good range of models and sizes. See them at
Tote-Em Trailer Sales
7½ mi. north Victoria on Hiway 1
Phone GR 8-1041

VANCOUVER ISLAND DEALER
Flamingo, Kenskill, Aristocrat, Siesta
Here now—46' Flamingo, 1 bedroom, Kenskill 30', 1 bedroom; 21', twin bed; 19½', double, and a 15'.
R. W. DAWSON LTD.
EV 2-5647 3117 Douglas St.

HI-LO TRAILER SALES AND BLUE BONNET COACH MANUFACTURING LTD.
CUSTOM TRAILERS, COACHES FOR PICKUPS, COMMERCIAL ALUMINUM BODIES; TRAILER REPAIRS; TRAILER PARTS; PROPANE GAS EQUIPMENT; FILL PROPANE CYLINDERS ANYTIME. INSURED TRAILER TOWING.
FOR SALE
A BIG STOCK OF TRAILERS, MOBILE HOMES, PICKUP COACHES. FURNITURE TAKEN IN TRADE. LOW DOWN PAYMENT—LOWEST PRICES ANYWHERE.
SPECIAL
50X10 WIDE, 3-BEDRM, BRAND NEW, F.O.B. OUR LOT, $4,895. THIS UNIT SOLD ELSEWHERE FOR SEVERAL THOUSANDS MORE. THIS IS WHOLESALE. $895 DOWN PAYMENT.
OUR MOTTO:
Clean Deals — Low Prices — Fair Trade Allowances.
Victoria's Oldest and Original Dealership.
Corner Trans-Canada and Millstream
Phone GR 8-2514.

With all the comforts of home SILVER LINER CAMPTRAILER. Now available at only $899. Write FINNERTY'S, SARATOGA BEACH, Campbell River, B.C.

1957 41' HOUSE TRAILER, $3,600 or nearest offer. EV 2-2270.

112 CARS AND TRUCKS WANTED

CASH
For Clean Cars.
Trade Up or Down.
NATIONAL MOTORS
819 YATES EV 4-8174

SMALL CARS
Purchased for Cash or SOLD ON CONSIGNMENT
5%
TELMAC MOTORMARKET, 844 Fort

QUICK CASH FOR GOOD CLEAN CARS
REGAL MOTORS
847 Yates EV 2-7411

QUALITY AUTO SALES
Buy clean cars for cash.
837 Yates (opp. Allan) EV 2-9837

SELLING? SEE ART'S CAR SALES BURNSIDE AT HARRIET

SMALL CAR, GOOD CONDITION. EV 2-2240

115 MOVING AND HAULING

YOU-DRIVE TRUCKS
Pickups, panels, 1 and 2-ton moving vans with ramp and rear doors, fridge dolly, flatdecks and dumps trucks. Only personal driver's license required.
AVIS RENTS ALL
Types of Cars and Trucks
809 Douglas Street EV 3-2131

FERRIDAY'S TRANSFER
Regular Vancouver trips
2121 Douglas EV 2-5311

JAMES BAY MOVERS
Piano Moving a Specialty
1000 Langley St. EV 4-3582

116 HOTELS

BEVERLEY HOTEL
In city centre. Moderate rates, housekeeping rooms. Quiet home. Transient and permanent guests. 724 Yates. Phone EV 4-9611.

116 HOTELS

PERMANENT ROOMS LOWEST RATES
Abundant hot water and heat. Telephone and elevator service. Fire resistant. Few rooms available from $9 per week.
Royal Olympic Hotel
642 JOHNSON PHONE EV 4-1187

Ritz Hotel, 710 Fort St.
FURNISHED APARTMENTS AND ROOMS — EV 3-1021
Elevator Service — Permanent Transient

120 ROOM AND BOARD

EXCELLENT FOOD. MODERN, well-furnished home, close to town. Lunches packed. TV, and parking, etc. For young men only. 1010 Linden Ave., corner of Rockland. EV 5-5344.

McGREGOR GUEST HOUSE, offering to retired gentlemen: family breakfast noon snack and a good evening meal; limited laundry service; congeniality in an ideal location. EV 5-0613.

YOUNG MEN ONLY—LUNCHES packed, laundry facilities, TV lounge, etc. Walking distance to town. Reasonable rates. EV 5-9095.

FOR OLDER COUPLE, OR TWO ladies, reasonable price, good food, nursing care as needed. Victoria Press, Box 1608.

GOOD HOME FOR ELDERLY couple or person. Nursing care few steps. Fairfield. EV 3-1995.

COSY ROOM, H-C WATER, GOOD food, waterfront, near city. 1526 Dallas Road. Phone EV 3-3690.

EXCELLENT ROOM, BOARD (privileges). 1919 Fernwood. Ph. EV 4-2053.

COMFORTABLE HOME, CLOSE IN; above average board; TV and parking. EV 4-4458.

FAIRFIELD, WARM AND BRIGHT. Good food. Gentleman preferred. EV 3-2533.

ROOM AND BOARD IN PRIVATE home. Share or single. Hillside-Quadra district. EV 2-4465.

THE VERY BEST IN ROOM AND board, in clean, modern home. All conveniences. $75 per mo. EV 5-9638.

LARGE SUNNY ROOM, GENTLEman only. EV 3-7117. 1162 McClure.

SMALL REST HOME HAS A VACANCY. We provide every comfort and care. EV 3-2310.

CRAIGMYLE, 1037 CRAIGDARroch. Hot and cold water. EV 5-9031.

EXCELLENT HOME FOR ELDERLY person. Phone EV 4-3503.

GOOD BOARD AND ROOM IN PRIvate home. Young men. EV 5-2882.

WORKING YOUNG MEN; TV; close in. EV 4-6663.

BOARD AND RM.—FOR BUSINESS girl. Close in. EV 5-6406.

ROCCABELLA — SINGLE ROOM with full board. EV 5-9030.

GOOD HOME FOR YOUNG MAN. Excellent meals. EV 4-2781.

121 ROOMS TO RENT

PRIVATE HOME, RICHMOND, near Jubilee. Business person. Phone EV 3-9570.

JAMES BAY HOTEL, MODERATE rates. 270 Government Street.

FAIRFIELD — QUIET, CLEAN room. EV 5-1814.

ROOM FOR MAN, NEAR TOWN, breakfast optional. EV 5-9931.

SLEEPING ROOM, BUSINESS PERson. $30. McClure St. EV 5-3480.

NEAR NADEN, WARM ROOMS. 1328 Esquimalt Road. EV 2-3096.

FIRWOOD LODGE, 905 COOK. Bed sitting rooms, sleeping rooms. Central. Free parking. EV 3-3453.

COMFORTABLE HOUSEKEEPING room furnished, quiet business lady. EV 4-[illegible].

NICE FURNISHED ROOM, $30 A month. Nice district. EV 3-1134.

BED-SITTING ROOM, KITCHEN (privileges). Close in. EV 2-1385.

125 HOUSEKEEPING ROOMS TO RENT

JUBILEE. 2-ROOM SUITE, ALL found; bus, stores close. EV 3-2985.

LARGE, BRIGHT ROOM. WORKing person. EV 3-7834.

BRIGHT, CLEAN, FURNISHED room. Quiet gentleman. EV 4-2847.

$20 - $30, BED-SITTING, FRIG., garage. 3355 Cedar Hill. EV 5-1395.

CLEAN FRONT ROOM, BEDDING, dishes, working person. EV 4-4742.

WARM, REASONABLE, CENTRAL nr. St. Joseph's Hosp., 936 Collinson.

FURNISHED 2-ROOM SUITE. 2331 Government. EV 5-6037.

126 HOUSEKEEPING ROOMS WANTED

QUIET LADY, NON-SMOKER, ABstainer, requires clean housekeeping room. Walking distance. Victoria Press, Box 1624.

128 FLATS, APTS. TO RENT—FURNISHED

OFF SEASON RATES
Modern units, near park, shops. Parliament; optional TV.
THUNDERBIRD MOTEL
EV 5-4761 or EV 4-0632

LOW WINTER RATES
SAN SEBASTIAN COURT
51 Gorge Rd. Close in, on bus. Maid service weekly. EV 3-9632.

Victoria Auto Court
REASONABLE WINTER RATES
Everything supplied. Maid service weekly. EV 4-9432.

SPECIAL WINTER RATES
Windsor Motor Court
250 GORGE RD. E. EV 4-4156

VIEW APARTMENTS 1546 VIEW St., 3 blocks from city centre. Large, bright cheerful suite. Two double beds: $60. Phone EV 3-1032 or see caretaker.

$75. NICE LOCATION, BLOCK TO beach and park, automatic heat and hot water, laundry facilities included. Separate entrance. Phone EV 5-2251.

NEWLY DECORATED TWO-ROOM apartment. Automatic oil heat, gas range. $60 month. Apply Kelvin Grove Apartments, 59 Menzies, or phone GR 8-2777 after 5 p.m.

APRIL 1. LARGE, SUNNY, ONE-room suite. Everything found. Kelvin Grove Apartments, 59 Menzies, or phone GR 8-2777 after 5 p.m.

3-ROOM UPPER DUPLEX, SELF-contained. Completely furnished, gas stove, fridge, etc. Private entrance. $65. EV 5-3292.

NEW FURNISHED 3-ROOM apt. with bath. All services supplied. Own entrance, parking. $95. Phone EV 5-9559. 944 Gorge Road West.

3 ROOMS, GAS STOVE, FRIDGE. Steam heated. Washing facilities. No children. $70. Leland Apartments, 2312 Douglas.

DOWNTOWN, VERY MODERN Furnished suites. Private entrances, Soundproof, Sundecks. $80. City Brokerage, EV 4-5022, EV 5-6028.

NICE, BRIGHT, PARTLY-FURnished Suite. Suit 1 or 2, heat, light $50 and $65. 1135 Rockland EV 4-3861.

CLEAN 3-ROOM SUITE, SMALL kitchenette with fridge, living room and bedroom. Opposite bus stop. Apply 315 Niagara.

FURNISHED SUITE, ELECTRICAL conveniences; private bath; child welcome. 840 Craigflower. Call after 6 p.m.

244 GORGE W., LARGE, BRIGHT, clean room and kitchenette, frig, gas stove, light, and heat, $45. EV 4-0893.

CLEAN, HEATED 2 ROOMS AND kitchenette, $40. Adults only. Acorn Apartments, 845 Princess. EV 5-3202.

UPPER DUPLEX FULLY FURnished, electric range and fridge, central heat. $70. EV 2-6675.

WARM CLEAN APARTMENTS for married couples. No dishes or linen, $60 and $65. EV 5-3281.

2-ROOM SUITE, GARAGE OPtional. 2121 Burdett. EV 4-0022.

VACANT—UPPER 3 ROOMS AND bath, stove and fridge. EV 4-2221.

UPPER, BATH, FRIG, AUTO HEAT and HW. Vacant Feb. 29. EV 2-6382.

CITY, BED-SITTING ROOM, KITchenette, 2-pc. bathroom. EV 3-8336.

3-RM, SELF-CONTAINED, HEATED suite. Electric stove. EV 3-6664.

BRIGHT 3-ROOM SUITE, PRIVATE entrance, adults. EV 3-5858.

3-ROOM CORNER APT. PRIVATE entrance, 816 Cook. References.

BACHELOR SUITE, $52.50; 3-room suite, $70. 1270 Yates.

$60—ELECTRIC STOVE, FRIDGE, oil heat. Adults. 1306 Yates, Apt. 3.

NICELY FURNISHED 2-ROOM suite. $42.50. One lady. EV 3-1424.

CLEAN, WARM, 3 ROOMS, BATH. All utilities. $60. EV 5-3439.

DE LUXE SUITE. EVERY CONvenience. 1070 Davie. EV 2-7208.

MOTEL VIEW ROYAL, 1A HWY Low winter rates. GR 9-1923.

$60. ELECTRIC STOVE, FRIDGE. Oil heat. Adults. 1306 Yates, Apt. 3.

129 FLATS AND APTS. TO RENT UNFURNISHED

ULTRA - MODERN BACHELOR apartment. Steam heat, electric stove, fridge. Washroom facilities. Private bathroom. Private storage. $59.50.
3-room apartment $72.50.
EV 3-3904.

MODERN HOME, LOVELY AREA. Ground-level, bright new basement suite. Panelled living room, planter, mahogany kitchen, large bedroom. All utilities. Automatic laundry. Egge daily ride to town. EV 3-6339.

TUDOR APTS., 241 COOK ST. DE luxe 1-bedroom and 2-bedroom suites. Electric stove and frig. Wired for all channeled TV. Automatic laundry room. Close to park and shopping centre. EV 3-8385.

OAK BAY — 2-BEDROOM APARTment in modern building. Hot water heating. Close to Willows. Available now. $85 month. National Trust Co. Ltd., EV 2-9188.

NEW BLOCK, NEAR DOCKYARD and Naden 3-room suite, private entrance, including range, frig, washing facilities. Oil-O-Matic heat. $75. 1329 Sussex. EV 2-1708.

WILL RENT TO VETERAN AND wife, 4-rm suite with rent reduced for caretaking duties. Victoria Press, Box 365.

ONE AND 2-BEDROOM SUITES available. Frig., stove, hot water and heat. Rose Alma Apts., 841 Esquimalt Rd. EV 2-1951.

4-RM SELF-CONTAINED SUITE. Clean heated. Automatic HW electric range. Private bath. $45. EV 2-8879.

CLOSE IN
Liv rm, kitchenette, elec stove. Bedrm. Vacant. $45 mo. Phone EV 4-5305. Financial Survey Ltd.

SELF CONTAINED CLEAN large bachelor suite. Entrance to Beacon Hill Park. Quiet adults. 634 Michigan.

BEAUTIFUL VIEW—PARK Olympic Mtn. Park Crest. Apts. 3-bedrm. auto frig. auto laundry. Adults. $99. April 1. EV 2-7405.

2-BEDROOM SUITE
Kitchen, living room and bath. Ground floor. Vacant $42.50. Ph. EV 4-5305. Financial Survey Ltd.

MODERN ONE-BEDROOM SUITE. Frig, electric range, TV aerial. $65 month. Clarke & Wallace Realty, Ltd. EV 5-8794.

RICHFIELD APARTMENTS, 370 Richmond. Near beach, bus. Large 1-bedroom suite available April 1. $85. EV 4-3935.

1-BEDROOM BACHELOR SUITE, with stove and fridge, oil heated: at $60 per mo. Phone Western Homes Ltd., EV 2-2157.

BEAUTIFUL 3 ROOMS GROUND floor. "Excellent view. Oil-O-Matic heat. Electric stove, etc. Adults. $80. 727 Esquimalt Rd. EV 3-8022.

VACANT MARCH 1. SELF-CONtained 1-bedroom suite in modern apartment block. Electric range, laundry facilities. $60.50. 416 Wilson St. Apply Ste. 3. EV 3-5896.

FAIRFIELD, $42.50. SPACIOUS 3-room suite, completely self-contained, newly decorated. Adults. EV 4-6656.

CLOSE TO JUBILEE HOSPITAL. Bachelor suite, elec stove, fridge, HW heat, $37.50. A. Carmichael & Co. 1239 Broad St. EV 4-7341.

129 FLATS AND APTS. TO RENT UNFURNISHED

SAUNDERS ST., ESQUIMALT — Comfortable and well-heated 1-bedrm apt, living room, bathroom, kitchen with fridge and stove. $60 per mo.

OAKVIEW APTS. — Modern 1 bedroom apt. Living room, kitchen with fridge and stove, bathroom, wall-to-wall carpets throughout; own thermostat control; laundry facilities. $72 per mo. Available now.
Contact Rental Dept.
KER & STEPHENSON, LIMITED
909 Government St.
EV 5-3411

$43—3 Rooms and bathroom. Near Parliament Bldgs.
$50—Esquimalt. Bachelor suite, elec stove.
$60—Near Beacon Hill Park, modern, 3 rooms and bathroom.
$70—Cook St., near sea. Modern bachelor suite. Frig and stove. Well heated.
$85—Linden Ave. Well-heated upper duplex. 2 bedrooms.
Apply
A. BERNARD & CO., LTD.
629 Fort St. Phone EV 4-9335

945 ESQUIMALT ROAD—New 2-BR suite, Sea View. Children O.K. $87.50 month.
974 NORTH PARK STREET—Close in 2-BR. suite, modern. $65 month. Children O.K.
Northwestern Securities of Victoria Ltd. EV 5-6741.

ESQUIMALT — MODERN - STYLE 4-room apartment. Pembroke bath. Oak floors, range and fridge, etc. Rent $65. (Elec heating). Immediate possession. Adults. Contact Mr. Foster, EV 2-2101, Harry Foster Ltd.

BROWN BROS. RENTALS
EV 5-8771
We have a few one and two-bedroom apts. for rent at this time. Call in and see us at 1125 Blanshard St. or phone EV 5-8771.

OAK BAY AVE. — Modern, newly-decorated two-bedroom suite. Elec stove, frig, laundry, etc. $90.
CATHEDRAL—Close to Royal Theatre, three-room heated suite. $45.
THE ROYAL TRUST COMPANY
608 View Street EV 3-4126

LARGE, BRIGHT, 2-BEDROOM suite No. 1, 3396 Douglas St., $52.50. Includes oil kitchen range, garage. Phone EV 4-3650 or EV 3-1052. Enquire at Suite 3. No objection to children. Available Feb. 15.

LOVELY VIEW, 2-BEDROOM STE, large living room, dinette, kitchen and bathroom. $92, including heat, water, garage and TV outlet. Adults only. Gorge View Apts., 630 Gorge Rd. West. Phone GR 9-4234.

OAK BAY
De Luxe Sea-View Suite
Five rooms, 2 bedrooms, color appliances, balcony, carport. On bus route. Mears & White Oak Bay Realty. EV 5-7707.

$47.50. FAIRFIELD AT HOLLYwood Park. Bright, newly-decorated 3-room apartment overlooking park. Convenient to bus, schools, stores. C. N. Montague Co. EV 4-9318, EV 3-5967.

NEW 1, 2 AND 3-BEDRM DE LUXE ste, patios, built-in range, wall oven fridge. Large LR and DR, tiled bath, TV connection, auto laundry. 924 Esquimalt Rd. and 912 Carlton Terrace. EV 2-7737.

VACANT NOW. SELF-CONTAINED 1-bedroom suite in modern apartment block. Electric range, laundry facilities. Oil-O-Matic heat. $64.50. 410 Wilson Street. Apply Suite 3. EV 3-5896.

$45. COMFORT

133 HOUSES TO RENT UNFURNISHED

THREE BR. FULL BASEMENT home in Fernwood area. LR, dd, 4-pce bath, gas-heated, sep garage. Rents at $90 per mo. And 3-BR home in Esquimalt. Lge kit, LR, 4-pce bath, O-O-Matic floor furnace. No basement. Rents at $90 per mo. Phone Western Homes Ltd., EV 2-2157.

LARGE BUNGALOW, DUPLEXED. High basement, garage. Oil-O-Matic hot-water heat. Beautiful grounds, fish pond, arbor, rockery. 1 block from waterfront, 3 blocks from Beacon Hill Park. $140 per month. Will lease. Immediate possession. Victoria Press. Box 1625.

2-BR COTTAGE WITH STOVE, frig, washing machine, some furnishings on bus route. Rent $60. Reduction in rent for handyman and gardener. Call Bel Shragge, eves., EV 2-8802. King Realty, EV 2-2131.

ESQUIMALT—THREE-ROOM SIDE of a duplex. Living room has nice stone fireplace; wood-coal stove, nice kitchen, bathroom. Rent $60. See this before you decide. Randall's Ltd., EV 4-8109.

SEAFRONT
And seclusion. Five rooms. Gardener supplied. About six miles from town. Prefer to lease for one or two years. $125.
F. N. Cabeldu Ltd. EV 3-7174

OAK BAY, CLOSE TO SCHOOL, bus, golf course and beach. Available immediately, modern side-by-side 5-room duplex. Utility, automatic heat. Garage. $85 a month. EV 2-6875.

2022 BYRON STREET, OAK BAY. 5-room bungalow, plus utility. Cytos oil range included. Just right for small family. $77 month from April 1. P. R. Brown & Sons Ltd., 762 Fort Street. EV 5-3435.

COTTAGE, 3 BLOCKS FROM CITY centre, 2 bedrooms, floor coverings, oil kitchen range. No objection to well-behaved children. $59. 1042 View St. See caretaker, View Apartments. Phone EV 3-1052.

MARIGOLD DISTRICT. 3-BEDroom. Wood and coal furnace, electric range, garage. Close to bus, stores, schools. Within 3-mile circle. $80. Available 1st March. Eraser Biscoe, 780 Pandora. EV 3-9413.

ESQUIMALT—APRIL 1, $95. S-by-S duplex, oil heat, 2 bedrms, full bsmt. Big yard, fenced. 1 child. Quiet. Near schools, stores. Phone EV 5-6174, eves.

1-BEDROOM UPSTAIRS DUPLEX. Newly decorated. Bus at door. $45. GR 7-6002.

2-BEDROOM, SIDE-BY-SIDE DUplex. James Bay area, close to Government Bldgs and Beacon Hill Park. Newly decorated. $53, including water. EV 4-6656.

3-BEDROOM HOUSE. OIL RANGE, oil heater. Hillside, 2 blocks below Roundabout. March 15 or before. $65. EV 5-2193 a.m. GR 7-2673 evenings.

GORDON HEAD, SEA VIEW. NO children. Modern 2-bedrm. Basement. Unfurnished. $150 a mo. Victoria Press, Box 267.

$65. 5-RM SEMI-BUNG. 3 BEDrms, bsmt, furn, 2-car dr-in. View Royal. Children welcome. EV 4-9318. C. N. Montague Co.

CLEAN 4-ROOM COTTAGE WITH floor covering, kitchen stove, suitable young or elderly couple. 664 Garbally Rd.

MODERN, 1-BEDROOM, SIDE-BYside duplex. Near Jubilee. Fridge, electric stove, fenced yard. $85. Vacant. EV 2-6801.

MARCH 1 — 3-BEDROOM BUNGAlow, with full basement. Automatic oil heat. Belmont and Bay St. area. $85 month. GR 9-5454.

2-BEDROOM SIDE-BY-SIDE DUplex. Basement, garage, automatic oil heat. Fairfield area, $90 a month. Available March 1. Phone EV 3-2289.

NEAR NEW 2-BEDRM SXS DUplex. Burnside district, near school, bus. Auto. heat. $67. Cobble Hill 40-L-2.

LOVELY 3-BEDRM, FULL-BASEMent, Oil-O-Matic-heated home, close to schools, bus, etc. Only $95 per month. Phone GR 7-3642.

LANSDOWNE AREA, 2 BEDRMS, oil heat, $95. Apply E. E. Heath, 625 Yates.

134 HOUSES WANTED TO RENT

2 COUPLES WOULD LIKE TO find 2-bedroom or spacious 1-bedroom side-by-side duplex with dining area, automatic heat, basement and garage. Occupancy one or both sides anytime after April 1. Phone EV 3-2470, evenings.

HAVE YOU A HOUSE TO RENT? Many inquiries received for unfurnished houses. $70 per month and upwards. Call Heisterman and Co. 1121 Blanshard. EV 3-4161

WANTED — ONE OR TWO-BEDroom duplex or house in Shelbourne-Hillside district. Reasonable rent. EV 2-6981.

YOUNG BUSINESS EXECUTIVE desires 2-bedroom home or duplex in nice district. EV 5-0290.

137 HALLS, STORES, OFFICES, TO RENT

700 BLOCK YATES ST.

Modern double-fronted store of approx. 1,500 sq. ft. Moderate rent to responsible tenants. Apply:
A. BERNARD & CO. LTD.
629 Fort St. Phone EV 4-9335

DOWNTOWN
Well heated. Ideal for office or store. Rent $80 per month.
Apply
A. BERNARD & CO., LTD.
629 Fort St. Phone EV 4-9335

WHITE EAGLE HALL. DANCES, meetings, etc. Catering optional. Ample parking. Reasonable. Phone EV 4-2797.

DOWNTOWN OFFICE RENTALS from $15 upwards. Heisterman & Co., 1121 Blanshard. EV 3-4161.

STORE OR OFFICE TO RENT—2012 Douglas. Apply 2010 Douglas St.

LARGE HALL FOR RENT. WILL cater weddings, etc. EV 2-3837.

139 WANTED TO RENT MISCELLANEOUS

WANTED TO RENT, GARAGE IN vicinity of Stanley and Pandora. EV 4-3308.

WANTED TO RENT WAREHOUSE Hillside-Douglas Cloverdale area. EV 5-3614.

141 MORTGAGE LOANS

CASH AVAILABLE

IF YOU HAVE A MORTGAGE OR AGREEMENT ON WHICH YOU ARE COLLECTING MONTHLY PAYMENTS BUT WOULD LIKE TO SELL YOUR EQUITY FOR IMMEDIATE CASH PHONE OR MAIL FULL PARTICULARS TO
Attn: Chairman
COMMONWEALTH MORTGAGE CORPORATION LTD.
620 View St., Victoria, B.C.
Telephone EV 5-3117

CASH

For your mortgage. 1st or 2nd. Mr Evans at Western Homes Ltd. EV 2-2157.

MONEY TO LOAN
We have the following amounts available for first mortgage:

$2,000	$1,500	$2,500	$3,000
$3,500	$4,000	$4,250	$4,500
	$5,000	$10,000	

Current Rates of Interest
No Delays Quick Decisions
BROWN BROS. AGENCIES LIMITED
1125 Blanshard St. EV 3-8171

I USUALLY CAN GET YOU THE best deal in town for your 2nd mortgage. Loans on 2nd mortgage security or contract of sale. Try Douglas Hawkes. EV 4-7128. 517A Fort (rear), phone EV 5-3435. Funds available for 1st mortgages, including $2,000 to $10,000 progress-type building loans.

MORTGAGE MONEY AVAILABLE. Funds on hand and immediately available for mortgage loans—quick decisions—repayment to suit. Current rate of interest. Consult our mortgage department. Mortgages at agreements sold.
P. R. BROWN & SONS LTD.
762 Fort St. Phone EV 5-3435

WANTED TO PURCHASE
Agreements 1st and 2nd mortgages. Cash waiting. Quick decisions.
A. BERNARD & CO. LTD.
629 Fort Street. EV 4-9335.

PRIVATE MORTGAGE FUNDS available immediately. Large or small amounts. A. Bernard & Co. Ltd. 629 Fort Street. EV 4-9335.

141 MORTGAGE LOANS

MORTGAGE FUNDS AVAILABLE for short-term loans. Current interest rates.
RANDALL'S LTD., Phone EV 4-8109

CASH LOANS AVAILABLE. CRESCent Finance, 742 Yates. EV 6-2407.

142 WANTED TO BORROW

INVESTMENT OPPORTUNITIES

1st mortgage $4,500, 7½%, $50 per month on commercially-zoned Esquimalt property value $15,000.
1st mortgage, $4,000, 7½%, $40 per month on city revenue property value $10,000.
$2,900 buys 1st mortgage, $3,800, 7½%, $40 per month, 7-year term on small house, good district.
$1,100 buys 2nd mortgage, $1,300, 7½%, $40 per month, 3-year term on house value $10,500.
$4,800 buys 1st A/S, $6,450, 6%, $75 per month on house and 1½ acres zoned and laid out as trailer park near Cowichan Golf Club.
$4,200 buys 1st mortgage, $4,500, 7½%, $45 per month on large older city home.

For these and many other excellent mortgage investments call E. Nixon, Mortgage Manager, Phone EV 5-6741, Northwestern Securities of Victoria Ltd.

YOUNG COUPLE WITH EQUITY in home would like to borrow $2,500, to be paid back with 8% interest at $75 per month. Victoria Press, Box 270.

145 BUSINESS OPPORTUNITIES

OUTSTANDING INVESTMENT

Located in thriving city shopping district. Compact block of stores and apartments, excellent condition inside and out. No heating problems. Well rented at moderate rents and showing well over 10% NET. First-class terms can be arranged or will consider trade as part pymt.
Price $42,500
EXCLUSIVE LISTING

7-SUITE APARTMENT BLOCK

Well-appointed block of bachelor and 2-bedrm suites. Each suite has hardwood floors, FP in LR, frig and stove. Hot-water oil heating. Full bsmt. First-class Rockland location. Excellent returns on very reasonable rents. Will consider trade or terms. Price $29,500
EXCLUSIVE LISTING
Apply
A. BERNARD & CO. LTD.
629 Fort St. Phone EV 4-9335

DEEP COVE WATERFRONT

6-room home. New wiring, LR 12x20, 3 BRs, scp garage, boat house, work shop, wharf, etc. Lot 30x120. Taxes $47. A steal at $10,500

FAIRFIELD

Side-by-side duplex. Income $180 monthly. A good buy at only $16,800

SIDE BY SIDE DUPLEX ESQUIMALT

Oil heat. Rentals $80 p.m. each side. 1 year old. Can be handled for $3,500 cash.
Full price only $15,750
Exclusive.
Particulars of the above, call Jack Brown. EV 4-4976.

Pemberton, Holmes Ltd. EV 4-8126
1002 Government Street

AUTO COURTS

NANOOSE BAY
9 acres with 9 cabins, service station, coffee bar, showing good returns. Illness forces sale. Terms, $47,000.

PARKSVILLE
13½ acres of parklike grounds opening to a panoramic view. Beautiful setting for the large residence and 9 units (booked for the summer). All very modern furnishings included. 400' of safe, sandy beach. 8 boats. FP $73,000.

CAMPBELL RIVER
1,000 feet of waterfrontage. 8 units. Terrific potential for marina and trailer court; middle of the finest fishing grounds. The best buy on the Island. $85,000.

For further information please phone J. STRICKER or J. HODGSON, EV 5-2471, or EVENINGS EV 3-3001, or GR 9-3939.
JOHNSTON & CO.

ESTABLISH NAME GUEST HOUSE FAIRFIELD

A charming and very well kept home for up to 10 persons. Present tenants provide income to owners of over $900 a month. This is fully furnished and four apartments have own bathrooms. Oil-O-Matic hot water heating. 6% 1st mortgage available.
Full asking price $42,500
NB—This would make an excellent nursing home or could be converted to a.c. apartment dwelling by permit from city. Phone EV 5-7276, Mr. Forrest, TOWN & COUNTRY HOMES LTD. 851 Pandora.

REVENUE

Bowling Alleys, City. $99,750
$35,000 handles. Price
Bowling Alleys, Up-Island. $25,000 handles. $57,000
Price
Cigar and Book Store. Close in. Turnover approx. $40,000. Low rent. Price $7500
plus stock
Hotel. Over 80 kegs mth. Automatic washer, etc. Rooms showing large net. $89,000
Asking price
Might consider partner.
Roy Gill, EV 4-9305; res. EV 4-3310.

FINANCIAL SURVEY LTD.

DOUGLAS ST.

South of the Circle
WHERE PROPERTY VALUES ARE RAPIDLY INCREASING. This apartment and business block must be well worth your $36,850 investigation. Price
With terms. Full particulars to genuinely interested parties by calling J. Fidler at EV 5-6741 or EV 2-2223 anytime. Northwestern Securities of Victoria Ltd.

DUPLEX
$2000 - DOWN - $2000

Well constructed and cared for stucco finished. New modern oil unit. Good wiring and plumbing. Full bsmt. Garden set and double garage. This property is close to Monthly revenue $125 (plus 3 cosy rooms for owner. For appointment to view call Mr. Crow of SWINERTON'S, EV 3-7151, res. EV 2-9775.
Full price $15,500

COFFEE SHOP AND CONFECTIONERY

$12,500
GOOD BUSINESS LOCATION
Employing two-five-trade-year-round. Gross over $40,000 years. Excellent equipment and stock included in price. TRD CHARTRES. EV 5-6711. Northwestern Securities of Victoria Ltd.

FOR SALE — ULTRA-MODERN MOTEL, exceptionally well built, nothing has been spared—prestige setting. City location. Shows good returns. Price $150,000. Full details at our office: Call ELMER BRYAN, EV 4-4736, res. EV 4-4771.
J. H. WHITTOME & CO. LTD.

APARTMENT BLOCK. EXCELlent investment. Located in choice area of Fairfield near park and close to town. 8 spacious self-contained suites, gross rental $3,840 yr. Excellent revenue. Price $35,500. Exclusive agent. C. H. Holland Real Estate, EV 5-5614 evenings EV 4-9370.

CENTRALLY LOCATED MEN'S and women's clothing store. Low down payment. For particulars write to Victoria Press, Box 1627.

145 BUSINESS OPPORTUNITIES

RANDALL'S LTD.

CATHEDRAL AREA MUST SELL

Six suite apartment. Each suite self-contained, moderate rentals and no vacancies. Oil heat, small lot. Almost a carefree operation. Gross rents $4,068 per year. Expenses moderate. Because of unexpected commitments the owner must sell. Was asking $32,500. Do not hesitate to make a reasonable offer.

ULTRA-MODERN SIDE-BY-SIDE DUPLEX

Fairfield a four-star duplex featuring for each unit—large living room, dining area. Large cabinet electric kitchen, three large bedrooms, vanity bathroom up, soft hall and stair carpets, lovely Chinese rug in LR. Full basement, oil heating. D-I garage. Beautiful awnings. Far above the average. $9,000 down. Clear title. Price $30,500
Mr. Randall, eves. EV 2-5447
Mr. Davis, eves. EV 4-8614

1309 Douglas St. Phone EV 4-8109

GROCERY AND CONFECTIONERY

Suburban. Turnover $30,000 per year. Good equipment and well-stocked, plus real juice. 2-bedrm living quarters. Just the business for your wife to operate. Full asking price for the property and equipment $13,800
Plus stock at inv. MAKE AN OFFER.
ALSO
GROCERY AND CONFECTIONERY
Suburban. 8 miles from city. Turnover $90,000 per year. Excellent equipment. Large, well-lighted store. Self-serve. Clean stock. Rent on lease, including 6-rm bungalow. Full asking price $8950
Plus stock at inv. Property may be bought if wanted.
Stan. Hyland, EV 4-9305; res. EV 3-3230.

FINANCIAL SURVEY LTD.

SxS DUPLEX FAIRFIELD

Seven-year-old side-by-side electric-heated duplex. Two bedrooms, living room and electric cabinet kitchen each side. Renting at $75 each. No steps. No garage. Clear title. Quiet street, near Gonzales Bay, close to buses.
FULL PRICE $13,500
ASKING $3,500 DOWN AND BALANCE AT $80 PER MONTH. This is a remarkable opportunity for a small family to live inexpensively in an attractive boulevarded locality. The income will help pay the mortgage.
CALL ERIC A. MACFADYEN
Northwestern Securities of Victoria Ltd., EV 5-6741. 24-hour service.

ESTATE SALE SUMMER RESORT

VERY EASY TERMS
Can you imagine the true value of this very fine waterfront property, 300 ft. of choice sandy beach, located on the east coast of Vancouver Island. There are 5 rental units with reservations booked for the full season. Good water supply. Plenty of room for expansion. Price includes 6 boats and 6 outboard motors, Willys jeep, trailer, etc.
Selling for $37,500
Contact R. E. Hills, EV 5-3435; res., EV 3-6918. P. R. Brown & Sons, Ltd., 762 Fort Street, Victoria, B.C.

LICENSED HOTEL

EASY TERMS

TRULY AN OUTSTANDING OPPORTUNITY that would support partnership and show handsome dividends. No operational worries here as ROOMS ARE RENTED ON MONTHLY BASIS. Good beer parlour has new automatic equipment and is compact operation. Partnership could SPLIT $20,000 YEARLY PROFIT and have AMPLE FREE SUITES. No phone information but see me at my office for full particulars on how I can make it possible for you to acquire this profitable business on YOUR OWN TERMS. Bill Hodgson, EV 5-6741. Northwestern Securities of Victoria Ltd.

HOME AND REVENUE

6-suite apartment block in select area with 3-bedrm owner's suite 10% plus own accommodation.
Full price $42,000
J. H. Ford, EV 5-3411
Larry Wagner

KER & STEPHENSON, LTD.

MIRACLE BEACH 4 DE LUXE UNITS

Elec equipped 4 yrs old, on 2¾ acres with 418' of beach. Campsites, power boats, ramp, tackle shop, saddle horses, lots of room for expansion. This year's operating costs already assured on advance bookings.
Easy terms. Asking $34,750
Contact Lee Hallberg, eves. EV 3-8510. King Realty, EV 2-2131

4-SUITER $14,900

$3,000 could handle this excellent, clear-title conversion of 4 self-contained suites. Revenue $2,340. New wiring, plumbing, etc. Terrific details call Mr. Simpson, EV 2-7276. Town & Country Homes Ltd., 851 Pandora.

FAIRFIELD 4-SUITE APARTMENT $25,000

Four 1-bedroom suites, new stucco and outside finish. Walking distance to town.
Mrs. Strodyk, EV 3-7174, residence EV 3-7206. F. N. Cabeldu Ltd.

Centrally Located

And very desirable 2-storey commercial building with full basement. Approx. 4,700 sq. ft. on each floor, hot water heat, heavy oil freight elevator. $63,500
Price
For full particulars apply
F. N. CABELDU LTD.
1212 Broad St. EV 3-7174

DUPLEX

Walking distance to city stores and situated on a very busy street. Four rooms for owner with very smart modern kitchen. Price $11,000
For particulars call Mrs. Wallace or Mr. Clarke, EV 5-8794, GR 9-1427, EV 2-6817
Clarke & Wallace Realty Ltd.

INVESTMENT TODAY MEANS security tomorrow. Let me explain the Coin-op laundry business to you. Operating costs are held to 30%. Gross values are able at once. ACT NOW. Western Canada MAYTAG REPRESENTATIVE. Phone F. K. WARD, today for appointment. EV 6-1541 days, EV 5-8681 evening. Individual or-or all appointments arranged.

PROPERTY AND BUSINESS EXCHANGE
Clean stock, business opportunities, revenue properties, lodgings, etc.
Call us first or last. Free appraisal at valuation. Good terms. Mr. Coy of SWINERTON'S. EV 3-7151 res EV 3-5814.

Winning Contract

By HOWARD SCHENKEN and RICHARD L. FREY

We have no quarrel with a sound gamble in the bidding of any hand. However, to go out of your way to expose your Achilles' heel and give the defence all the information they need to scuttle your contract is not very sensible. Go ahead and gamble. But if you first reduce your chance of success, it's apt to cost you a lot of points.

South's bidding was indefensible. If he took a shot at six spades immediately over his partner's two no-trump response, we could go along with him. The defenders might then have had a problem getting off to the right lead. But to reveal his distribution, then ask for aces with a void in one suit and two quick losers in another seems just too bad to be true.

Now West entered the picture. How could he tell which red suit to attack? Do you see a clue?

In fact, there were several. When declarer has shown a two-suiter, there is a slightly better chance to collect tricks in the unbid suit which is shorter in your hand. Against a suit slam, the preferred lead is the suit in which you are nearest to developing a trick—i.e., have a higher card. And, finally, there was East's failure to double North's heart response to the Blackwood bid, which he might have done had he wished a heart lead.

With a diamond opening, the defenders would have taken the first two tricks, and South would have been duly punished for his too-revealing bidding.

As it turned out, declarer was able to sluff both diamond losers on the two top hearts, and laughed at this column all the way down to the bank.

(Released by The Associated Newspapers)

Vul: N-S

NORTH
♠ 9 3
♡ A K 8 4
◇ Q J 9 3
♣ A 10 7

WEST
♠ J 7
♡ J 10 7 6
◇ K 6 5 2
♣ 4 3

EAST
♠ 8 4 2
♡ Q 9 5 3
◇ A 10 8
♣ Q J 8

SOUTH (D)
♠ A K Q 10 6 5
♡ —
◇ 7 4
♣ K 9 6 5 2

The bidding:

South	West	North	East
1 ♠	Pass	2 N.T.	Pass
3 ♣	Pass	3 N.T.	Pass
4 N.T.	Pass	5 ♡	Pass
6 ♠	All Pass		

Opening lead: ♡ 6

145 BUSINESS OPPORTUNITIES

5 SUITES Furnished $5000 DOWN

Each suite has private bathroom and kitchen, living room and bedroom, ranges, fridges, plus the usual furnishing of beds, chesterfields, etc.

GROSS INCOME OF $3120 FOR ONLY $17,900 FULL PRICE

L. H. Rands, EV 3-4117; Res. EV 2-8980
LEACH & SPARKS

REAL STEAL EXCLUSIVE FRANCHISE

Offered for the first and only time as a going concern. Outlets established throughout exclusive territory. 1958-1959 gross in excess of $90,000. Competent staff available. Owner leaving country for other interests, instructs us to sell at cost. Full price $8,400 cash. Profit and loss statement available at our office. No phone information. Please call Mr. Agar, EV 5-3742 for appointment and full information.

JOHN BLAIR LTD., 620 View St.

Douglas St. Opportunity!

$4,000 down buys a wonderful commercial property, with 80-ft frontage on Douglas St. The main building has a smart stucco exterior, and embodies both STORE and WORK AREA as well as a MODERN FIVE-ROOM SUITE! The building is located on the lot to provide ample side parking if desired. THIS IS A BARGAIN, and must be seen. LOCATION IS EXCELLENT. Full price with easy terms $21,000
Mr. STOTHERS, EV 2-2101; RES. GR 9-4487.

HARRY FOSTER LTD.

FOURPLEX ESQUIMALT AREA

5-year-old stucco block. Individual oil heat in each unit. Good investment opportunity. Requires $9,000 cash to handle.
Full price $25,000
Lars Westman, EV 5-9765 anytime.

FAIRFIELD REALTY

TRIPLEX—FAIRFIELD
Nine years old. Clear title. Large suites. Excellent condition and location. Two high basements, three heating plants. Underground sprinklers. Opposite Ty. A first-class investment. $27,300. F. Woods, phone EV 3-2276, or Doug. Hawkes Ltd., EV 4-7128.

147 EXCHANGE REAL ESTATE

MORTGAGE AS DOWN PAYMENT

My client will buy home in Fairfield or Oak Bay up to $13,000. Mortgage value is $7,250 at 6% paying $120 monthly pays up in 6 years. Holds $8,640. For further information please call Norm Hyde anytime. EV 5-6741. Northwestern Securities of Victoria Ltd.

WOULD ACCEPT SMALL BUSINESS

For equity in nearly-new NHA 3-bedroom home with basement suite rented.
For particulars please ask for Mr. Betts, EV 3-7998.
C. N. MONTAGUE CO., EV 4-9318

TWO LOTS TO TRADE

I have two nice lots in Ten Mile Point to trade on a home or duplex. Call now. C. Mallett, EV 4-7187 anytime. Western Homes Ltd.

WITH EXCHANGE DESIRABLE set-down property in Sooke for suitable building lot in Victoria, Saanich or Esquimalt. EV 3-8857, EV 2-2346

149 LISTINGS WANTED

SELLING YOUR HOME?
Do you want a fair appraisal? We want your listing which we feel will put us in a position to sell your property and an experienced real estate representative will call on you at your convenience.
MEARS & WHYTE
Saanich Realty Ltd.
2945 Quadra GR 9-1427

HAGAR'S

We presently require listings of modern homes in Oak Bay, Victoria, Gorge, payments from $125. Young, aggressive, legal. Phone LG 4-9294.

REAL ESTATE AND INSURANCE
Telephone EV 4-8337 anytime.

DOUBLE PAYOFF CLASSIFIED
Average dividends to both buyer and seller.

149 LISTINGS WANTED

Urgently Needed Now

Clear-title apartment, 10 suites that $25,000 will handle. Purchaser has excellent references.

Client with steady employment assured, wants 3-bedrm older home. Has $2,000 cash, good monthly payments.

Acreage and farm land with improvements.

For courteous and confidential service call
EDW. C. CLARK
EV 2-4251 EV 9-8536
RITHET CONSOLIDATED LTD.

WANTED IMMEDIATELY FOR GENUINE CLIENTS, COMMERCIAL BLOCK containing stores or offices and suites, downtown or in good business rental area. Down payment from $15,000 to $20,000. For IMMEDIATE ACTION please call Mr. Agar, EV 5-3742, John Blair Ltd., 620 View St. SPECIALIZING IN BUSINESS AND REVENUE PROPERTIES.

150 HOUSES FOR SALE

TOWN & COUNTRY HOMES LTD.

851 PANDORA AVENUE EV 2-7276

OPEN TO OFFERS ON DOWN PAYMENT

2-bedroom bungalow among new homes. Full basement, extra room in basement. Lovely LR and DR, kitchen plumbed for automatic. Fully landscaped. Close to schools and shopping centre. $13,650
Full price,
Exclusive
Howard Blake, EV 2-7276, res. EV 2-6719

DUPLEX—CLOSE IN NEWLY RENOVATED

4-room suite down plus cabinet kitchenette. Part basement, O-O-M furnace. 3-room suite up. Electric range. Completely separate units. Quiet street.
Full price only $8000
Down payment only $1,900. Balance direct to owner $75 mo. Call anytime. EV 2-7276. EV 3-5101, W. Ludlow, Q. Haddow, EV 5-8323.

NEW CITY HOME IN THE COUNTRY

A beautiful 3-bedroom home in parklike area handy to new shopping plaza. Large LR, family DR. No. 1 oak floors, lovely electric kitchen has breakfast nook, O-O-M heating, full basement, rumpus space, drive-in garage. $16,750
Full price
Down payment only $2,500. Balance direct to owner. No mortgage. Call anytime. EV 2-7276. EV 3-5101, W. Ludlow, Q. Haddow, EV 5-8323.

WE HAVE OTHER NEW HOMES IN SAME AREA.

ECONOMY LIVING

4-ROOM STUCCO SPANISH BUNGALOW. ELECTRIC CABINET KITCHEN, OIL FURNACE. FULL BASEMENT FINISHED WITH EXTRA ROOM PLUS PLAYROOM with fireplace. 3-PCE BATH. FINEST ACCOMMODATION FOR FRIENDS WHEN THEY COME TO VISIT. ALL THIS PLUS WELL-KEPT LOT AND SEPARATE GARAGE FOR THE ONLY EVABLE LOW PRICE OF $9,600 WITH EXCELLENT TERMS OR MAXIMUM DISCOUNT FOR CASH.

ACT FAST IT WON'T LAST
DIAL EV 3-6741 or EV 3-7436
CLIFF STRETCH
NORTHWESTERN SECURITIES OF VICTORIA LTD.

'ESQUIMALT'

Here is the best buy on the market in the ever-popular Esquimalt district. Consisting of large living room, spacious cabinet kitchen with plenty of dining area, 2 bedrooms on the main floor and one in basement. O-O-M oil heating and attached garage. This home is ideally located for schools and right on the bus line.
Full price $10,500
Call HOMER SMITH, Owner EV 5-6741, or GR 7-1817. Northwestern Securities of Victoria Ltd.

ROCKLAND AVE

Approximately 6 rooms, first class condition, 3 bedrms, full basement, oil heat. All offers considered. Terms. Owner will be in city March 5th only. Price
Call now Doug Adams, EV 4-8126, Victoria Securities, Ltd.

SUITE PURCHASERS — NHA Fairfield duplex, nearing completion, moves you in. $500 down. EV 2-9337.

BRAND NEW NHA REVENUE HOME, 3 SUITES, $600 down. EV 2-9030.

150 HOUSES FOR SALE

PEMBERTON HOLMES, Ltd.

ESTABLISHED 1887
1002 GOVERNMENT EV 4-8126

FAIRFIELD Family Home 1037 SOUTHGATE Ideal Location

OVER 1,500 SQ. FT. FAMILY LIVING SPACE, THROUGH HALL, LIVING ROOM, DINING ROOM, FAMILY SIZED KITCHEN, 3 BEDROOMS, DOUBLE PLUMBING, FULL BASEMENT. OWNER TRANSFERRED.

$10,300

$3,000 WILL HANDLE. BALANCE AT $85 PER MONTH PLUS TAXES ABOUT $16 MONTHLY. INSPECTION BY APPOINTMENT THROUGH MR. SIMPSON EV 4-8126; RES., EV 5-7389.

HIGH QUADRA

Everything about this lovely home will make you wish for possession. Located on a large, high, deep lot with a view of the Olympics. Over 1,300 sq. ft. of gracious living may be yours for the asking. Large living room with fireplace. Separate dining room with glass doors to the back, large cabinet electric kitchen with utility room off. Thru hall plan, two large bedrooms and Pembroke bath. Full, high, cement basement with O-O-M heating and extra two-piece bath. Just 10 years old, this clear title property is on the market for the first time. Owner leaving for England.
Full price $13,500
EV 4-8126 Mr. Molyard EV 5-5394

RURAL PEACE AND QUIET

This most attractive five-year-old bungalow has living room and dining room, hardwood floors. Two bedrooms, three-piece bath, large cabinet kitchen, wired. Stucco exterior. Duroid roof. Separate garage and storage. An ideal home for a retired couple. $2,400 down handles.
Full price only $7950
W. Woodley, EV 4-8126, res EV 4-3916.

$9950 SNUG OLDER HOME

In a choice location, surrounded by beautiful homes and gardens. With modest expenditure this 2 or 3-bedroom home could be a haven for a retired couple or adapted for the small family. Close to beach—but sheltered, near transport and schools. A 6% A/S at $50 monthly is an attractive feature, or may be paid off. Easy terms also possible to approved purchaser.
For full information call Len Cook, EV 4-8126 or res. EV 2-7777.

RURAL VIEW HURRY!

Rural atmosphere yet close to schools, bus, and new shopping centre. Almost an acre of view property surrounds this 2-year-old, 1,300 sq ft home, 3 bedrms, LR, DR, oak floors, full basement with extra plumbing roughed-in, suitable for extra room or suite. Double garage. Owner transferred, immediate occupancy. N.H.A. 6% mortgage. Must sell immediately, already reduced $5,000. Try your offer to desperate owner.
Price $16,800
EV 4-8126 Mr. Atkinson EV 3-8864

EXCLUSIVE NEW LISTING S/S DUPLEX OAK BAY

Well located S/S Duplex, close to Golf Club, 2 minutes from beach. Each side consists of large LR, open fireplace, cosy dining room, 2 good bedrooms, cabinet kitchen, 4-pce. bathroom. Auto-O-Heating, 2 garages. Extra room, laundry tubs and cupboards, etc. in full high basement. Nice garden. $26,500
Terms
No phone information please, contact Mr. Hepburn EV 4-8126 or res. EV 3-7039.

TOP NHA LOANS

FOUR TOP N.H.A. MORTGAGES AVAILABLE NOW FOR APPROVED PURCHASERS. PLANS ALSO AVAILABLE. YOUR LOT MAY BE YOUR DOWN PAYMENT. CALL J. M. MOLYARD EV 4-8126 ANYTIME.

See Our Windows
Over 30 properties shown complete with prices and details.

BYRON PRICE

1314 Quadra

MONTCLAIRE PARK

(Go up Shelbourne to Cedar Glen, turn left and follow the signs.)
3 MODEL HOMES OPEN
WED. AND SAT.
2 P.M. - 5.30 P.M.

"$650 DOWN" 3 BEDROOMS

Nice family home for you to start off with. Walking distance to town. Monthly payments less than rent.
FULL PRICE $4000
Contact Victor E. Wong, EV 5-2438, Res. EV 3-2407 ANYTIME.

$750 DOWN BALANCE AS RENT

Newly decorated one-storey home, located near Oak Bay border. Auto oil heat, on sewer. $8,500 PM. including taxes. A good investment for anyone.
Full Price $8250
Contact N. Krienke or Mr. Peru, EV 4-4460 or EV 3-8580.

CLARKE & WALLACE

Realty Ltd. Member M.L.S.
1118 Quadra EV 5-8794

FAIRFIELD NEAR SEA AND PARK

Lge. very well built, modernized older type family home. Newly wired, plumbed and painted. Lovely lge panelled LR, bright convenient kitchen, 3 lge bedrooms, all on one floor, auto oil heat, part basement. Possession March 15. Monthly instalments $75. A good opening for the thrifty family man.
Full price $7500
Dirk Okker, GR 8-4501 eves.

$9750

Mr. Clarke EV 5-8794, EV 2-6817, GR 9-1427

BRAND NEW

Low down payment. Full price $12,900. Call Mr. Clarke EV 5-8794, EV 2-6817, GR 9-1427.

SOUTH FAIRFIELD
NEAR PARK AND SEA
An amazing value in a 3-bedrm home. Large living room, dining area, kitchen with eating area, 4-pce bathroom, full basement, oil heat, garage. Lot 60x120. Price $9,950 with terms. Call Mr. Clarke, EV 5-8794, EV 2-6817, GR 9-1427.

Ramsdale, EV 3-6111 or EV 4-9855. McCandless Realty, 810 Fort.

WELL-LOCATED TWO BEDROOM house situated on one acre, 200 feet frontage of Esquimalt Harbour. Full basement. Has modern oil heat, to be approximately $1,900 down. Full price $11,500. Phone GR 8-2673.

FOR SALE BY OWNER
Large home, 3 bedrms, 2 fireplaces, 4 years old, 2 blocks from Langford Lake. Lot 100 feet by 100 feet, with residential area. Terms may be worked out. Price is $9,500. Phone owner at EV 5-8294 after 5 p.m. or write 1014 Langford Road, Langford.

CANADA TRUST

HIGH QUADRA GEM
$2295 Down, Bal $75
FULL PRICE $9995
A GOOD DEAL on this neat 4-room stucco. Large 2 bedrooms on main floor. Full basement PLUS EXTRA FINISHED BEDROOM, DR, garage, and O-O-M heating unit. Large of lawns, fruits. Within walking distance of Mayfair Shopping Centre. Call Mr. Cooper, EV 2-6181 or EV 4-9855. McCandless Realty, 810 Fort.

150 HOUSES FOR SALE

MOREY & JOHNSTONE

SHELBOURNE PLAZA

POST AND BEAM SPLIT LEVEL

Presently being completed in the Vic High area on a nice treed lot. Buy it now and choose your own color scheme. Interior features 17x21 living room with mahogany wall, indirect lighting and wall-to-wall carpeting if you choose. Large kitchen has hooded exhaust fan and double stainless steel sinks. Two bedrooms with space for one more in basement area. See this now. It's reasonably priced at $13,650
Terry Fortune, GR 7-1811, residence GR 7-1229.

"$1000 DN"

Semi-bungalow with 4 bedrooms; lawns and fruit trees. Close to shopping and schools. $90 per month including taxes. Full basement. Drive-in garage. It won't last.
Full price $8950
Mrs. V. Roberts, GR 7-1811 or res. EV 2-1888.

"3 YRS OLD"

$75 per month including taxes. In the Cedar Hill-Richmond area. Two bedrooms, Oil-O-Matic perimeter heat.
Full price $8950
Terms. Dial Mrs. V. Roberts at GR 7-1811, res. EV 2-1888.

SAANICH 2 BEDROOMS

Attractive 3-year-old home in pleasant neighborhood. Auto oil heating. Close to school and shopping. $2,170 down.
Full price $9650
M. Harris, GR 7-1811, residence EV 5-6680.

QUADRA SALSBURY WAY

A lovely neighborhood. Well-built, attractive, two-bedroom home. Well treed and a nice garden lot, 70x200. This is a "must see" to be appreciated.
Full price $14,950
with down payment to be arranged.
M. Harris, GR 7-1811, residence EV 5-6650.

2-Year-Old, 3 BRs

Modern kitchen, separate knotty pine dining room. Nice yard, close to school. Playroom in basement. Auto oil heat.
Full price only $12,300
Try your offer on down payment.
R. Hanson, GR 7-1811, residence GR 7-3720.

3 BEDRMS $8950

Situated on quiet, improved street, close to town. This home offers 3 bedrooms on one floor. Entrance hall, nice bright large kitchen, 3-pce bath. There is also a full cement basement with furnace. Nice lot needing little work. Very good value here. Try your down payment with Mr. Hall, GR 7-1811, res. GR 7-8753.

CAPITAL CITY REALTY

660 Cormorant St. EV 4-1923

1422 GRANT ST. 5-RM BUNGALOW

Nicely located 5-rm stucco bungalow, full basement, oak floors, thru hall, oil heat, 2 yrs old. A fine, clean, bright home, well-built and nicely laid out. Cash or terms.
Full Price $12,500
Ken Walters, EV 5-7820 eves.

UNIVERSITY FAMILY HOME

Six rooms of comfort for the larger family having LR with FP, lge modernized elec kitchen with plenty of dining space, DR or bedroom,

150 HOUSES FOR SALE

KER & STEPHENSON LIMITED

EV 5-3411 Day or Night
Main Office
909 Government Street

OAK BAY
OPEN HOUSE
SAT., 10 - 7 P.M.

2181 Cubbon Drive, off Hampshire Road

Oak Bay's most charming new bungalow. Secluded location yet close to everything. Living room, dining room, open FP. Family room and 3 fine bedrooms. Elec cab kitchen, ample closets. Full basement, automatic oil heating. Double carport. Built by Canada's national prize winning contractor. Attractive N.H.A. 6% mtge. If you are contemplating buying a fine home, this is a must to see. SATURDAY, 10-7 p.m.
Price $22,000
Substantial down payment.
Mr. Vallance, EV 5-3411. Mr. Nichols.

LOW DOWN PAYMENT

Cute, 2-bedrm cottage with cabinet kitchen, close to schools, transportation and shopping area; a full basement with packaged oil heat makes this a very desirable property with a low down payment.
Full price $9500
Larry Wagner EV 5-3411 J. H. Ford

WESTVIEW
3-BEDRM NHA
LOW PAYMENTS

Attractive, well-built home. Vickery construction, in high, sunny location. Many excellent features such as walk-in cupboards, linen closet in smart bedroom. Fairbanks-Morse auto oil furnace in high cement basement. Monthly payments $99 including taxes. Price $13,950
$2,800 down payment. EXCLUSIVE.
G. Robertson EV 5-3411. J. MacKay, EV 5-3411.

HOME AND REVENUE

See our commercial ad for particulars.
J. H. Ford EV 5-3411 Larry Wagner

THAT WONDERFUL FEELING

can be yours in this new NHA home. 3 good-size bedrooms, large living room and panelled dining room. Has full basement and carport.
Full price $17,950
with $4,900 down, balance at $83.50 per month including 6% interest.
Call G. Robertson or J. MacKay EV 5-3411

WATERFRONT
SHAWNIGAN LAKE

APPROX. 400 feet lake front, total of 5 acres with home, garage and greenhouse. Could subdivide 3 additional lake front lots and 8 ½-acre lots adjacent to water. Full price $20,000
(With terms)
Larry Wagner, A. Osborough EV 5-3411.

ROCKLAND AREA
WARM AND FRIENDLY

Are just the words to describe this home as you enter the spacious living room. It has a pleasing sunroom, panelled dining room, large kitchen, den, large bedroom, 4-pc bathroom and powder room all on the main floor. Three bedrooms and bathroom on second floor. All closets walk-in. Oil heat, double garage and fully landscaped.
Price $27,500
Terms can be arranged.
A. Osborough, EV 5-3411

OAK BAY BRANCH

2045 CADBORO BAY ROAD

DRIVE BY
1893 ALLENBY

NHA 5½% MTGE. $7,600 at $76.00 per month, int., prin. and taxes. Attractive 5-year-old bungalow. Thru hall, LR, DR, oak floors, 2 nice bedrms, kitchen. Full basement, oil heat, garage. Sewered street, near bus, shops. Owner leaving city $12,500
EXCLUSIVE
E. J. Patt, EV 5-3411 anytime.

OAK BAY
WINDSOR PARK

Spotlessly clean and attractive stucco bungalow. Through hall to cosy living room, dining room, excellent cabinet kitchen and two nice bedrooms. Full basement, Oil-O-Matic heating. Nice garden with two greenhouses. Truly a comfortable home. Offers invited. Price $13,650
Mr. Speed, EV 5-3411 anytime.

NEW — NHA
$2500 CASH

6% INTEREST
6 ROOMS
3 BEDROOMS
FULL BASEMENT
OIL FURNACE
OAK FLOORS
$74.50 MONTH
UNIVERSITY AREA
Ask for Mr. Nichols, EV 5-3411

OAK BAY
EXCLUSIVE LISTING

Fine modern ten-year-old home, over 1,400 sq. ft. on main floor including den with fireplace, living room, dining room, 2 bedrooms, kitchen with nook and utility off and many extras plus fine suite or extra family space down. Automatic hot water heating, attached garage, good location and priced to sell quickly at
$18,900
Ask for Mr. Hamilton, EV 5-3411

V. & S. REALTY LTD.
344 Douglas EV 5-6751

$1,200 DOWN

Nearly new 5-room stucco bungalow on quiet street near school. Has through-hall plan. Attractive L-shaped LR-DR combination with Roman tile fireplace. Lovely cab elec kit, stainless steel sink. Two good-sized bedrms, 4-pc bath. Full cement bsmt, Oil-O-Matic heat, drive-in garage. No steps. Courtesy to other agents.
Full price $11,750
Call J. Lindal, EV 5-6751.

BRAND NEW—BARGAIN
MORE FOR LESS

For the thrifty buyer with cash. Two bedroom bungalow with large living room panelled in mahogany, smart kitchen and utility, hardwood floors, automatic oil heat; attached carport; treed lot; low taxes. Down payment $3,650. Full price $7,650. Phone owner GR 8-3239.

PRIVATE OWNER—956 LONDONderry. 3 bedrooms, dining room and living room, electric kitchen, full basement, drive-in garage. $12,900. $1,500 down. EV 4-3463.

150 HOUSES FOR SALE

FRANK A. MARTIN
Agencies Ltd.
1114 BLANSHARD STREET

NHA FUNDS AVAILABLE!
WE HAVE AMPLE NHA MONEY NOW!

1. GUARANTEED TOP QUALITY WORKMANSHIP.
2. FULL PLANNING SERVICE. USE ONE OF OUR PLANS OR LET US ESTIMATE YOURS.
3. MANY BEAUTIFUL HOMESITES AVAILABLE.
4. VERY ECONOMICAL CONSTRUCTION PRICES.
5. LOW, LOW DOWN PAYMENTS.

SO
Don't delay another day, do as hundreds of Victorians have done. Call Len Wardle, GR 7-3348, or Lew Moilliet, GR 9-2620; office EV 5-6704.

$999 DOWN
$70 PER MONTH

Owners transferred—must sell this smart 2, 3-bedrm home. Consists of lge LR with fireplace, 2 spacious bedrms with room for possible third. Bright electric cabinet kitchen leads to utility area plumbed for washer and dryer. Full cement bsmt with new Oil-O-Matic furnace and electric hot water. Wiring and plumbing in new condition. This home offers you approx 1,000 sq ft of gracious living in a good area near all conveniences. Please phone me now to view this excellent value.
Full price $9999
Call D. Hanley, GR 7-6749 or office EV 5-8704

OWNER'S LOSS
YOUR GAIN

Reduced to sell below cost and saving you at least $2,000 from original fair price for a home like this. Approx 1,000 sq ft, 2-bedrm stucco bungalow, almost new and real close in to city centre—modern, with LR and DR, nice kitchen, FC bsmt, auto oil, on sewer, and nice landscaped lot. Don't wait, call now, to view this genuine buy.
NOW ONLY $11,500
Cash preferred, or terms available.
Call J. Mann, EV 5-3857 or EV 5-8704

You Were Asking

For a nice bungalow with large suite. Well, this is a top-quality home only 5½ yrs old with 2 master bedrms on main floor, large elec kitchen, dining rm and living rm with tremendous view. Basement suite—modern with bath, living rm and fireplace—would pay approx $75 per month. Property located on a high lot overlooking a vast area—large lot, nicely landscaped and fenced. This is truly a choice property and priced right to sell—at asking price $16,750
of only .....
On terms and reasonable down payment. No obligation—take time to view this lovely home. Call anytime. J. Mann, EV 5-3857 or office EV 5-8704.

$1,000 DOWN
$70 Per Month

Looking for a home in High Gorge? Situated on a large lot, the home comes complete with a 2-room suite in the basement—rents for $30 per month. Spacious home with lge living rm and 2 bedrms—electric cabinet kitchen, plumbed for automatic washer and dryer, with area roughed-in for shower and toilet in the bsmt. Elec hot water. Close to schools and transportation. Full price $9950
Call to view, D. Hanley, GR 7-6749 or office EV 5-8704

ONE YEAR OLD
3-Bedroom NHA
$750 Down

Move in today, owner has been transferred east and is anxious for a quick sale. Living rm with fireplace, nice dining rm, knotty pine kitchen, eating nook, 4-pce bathroom, 3 bedrms. Full basement with oil heat and drive-in garage. Wired for automatic W/D. Fully landscaped. Close to shopping centre and schools. To view call Brian Lawless, GR 7-6563.
Full price $14,750
Office EV 5-8704

C. N. Montague
CO. LTD.
1028 Blanshard at Fort. EV 4-8318

SEAFRONT
MT. DOUGLAS PARK

A charming 8-yr stucco bung of 5 rms, LR 19x14, archway to DR 13x11, spacious elec kit with delightful nook. FULL BSMT WITH 3-PC BATH AND SPACE FOR RUMPUS AND EXTRA BEDRM. The property consists of OVER 100 FT. OF WATERFRONT PROVIDING SAFE SUMMER ANCHORAGE. From all main rooms there is an UNEXCELLED and UNOBSTRUCTED MARINE VIEW looking out over the GULF ISLANDS.
Price $21,500
Inspection by appointment only. Call B. E. Porrit, EV 4-9318, EV 4-6152.

AUTO COURT

7 duplexes, 5 completed last year (13 units and office), 4-star rating except 2 which are 3-star (smaller bedrooms). Electric ranges, gas ranges, refrigerators, linen, utility room. All on own meters. (We) situated in the very centre of growing centre, community hall, post office, stores, etc. Three ferries, bus service; fishing. Butchart's Gardens, Victoria, Sidney just a short drive. Showing very good return. Good reason for selling. Terms or will consider exchange. Asking $49,500
A good proposition for able, energetic couple. Please ask for Mr. Betts, EV 4-9318, EV 3-2998
Exclusive

CITY - GORGE
TRADE CONSIDERED
$13,500 (With Terms)

DE LUXE, 2-BEDROOM HOME, 2½ yrs old, in top condition. Built by contractor for his own use. Living chen has vent fan, double stainless steel sink, factory-built cabinets and dining area, 4-pce bathroom, rumpus rm and drive-in garage. Plastered in the basement. Oil heat. Fully insulated from foundation up. Brick planters and blacktop driveway. Full value here.
FOR ADDRESS TO VIEW call LEONARD THOMAS at Douglas Hawkes & Co. 817A Fort St. EV 4-7128 (residence EV 3-5685).

OWNER WOULD CONSIDER A CLEAR-TITLE HOME UP TO $6,000 VALUE AS PART PAYMENT.

CHANCES ARE

This newly listed property will probably sell very quickly for:
1. The Queenswood area is an extremely desirable spot to live.
2. This bungalow is just a few years old and 12 years of Herculean task by man and Nature have transformed it to a wonderland.
3. It's cosy, it's like "Mr. Cash" and above all, livable, and priced realistically.
EXCLUSIVE with Dar Garside, ph EV 5-0227,
JOHNSTON & CO., EV 5-2471

DO YOU NEED 4 BEDROOMS? Here is a standout value. Stucco semi-bungalow. Newly decorated throughout. Only 12 years old. Full basement. Coleman oil furnace. Separate garage. Nice garden lot all fenced. $2,500 cash, balance like rent. Full price $7,950. Mr. Amos, EV 2-9787, Douglas Hawkes Ltd. EV 4-7128.

BRENTWOOD SUPERB SEAVIEW 3-bedroom rancher, elec cabinet kitchen, 20x14 mahogany panelled living room. Roman brick fireplace. Full basement, auto oil heat. Full price $12,500. Owner. GR 4-1986.

$9,950
New 3-bedroom oil-heated home, close to schools and bus. Call builder. EV 4-1350.

MOUNT TOLMIE NEW 3-BEDroom NHA. Full basement, driveway, garage. Mahogany cabinets, Oil-O-Matic heat. Phone builder, EV 5-4187.

150 HOUSES FOR SALE

JOHNSTON'S
ESTABLISHED 1903
1306 BROAD STREET. EV 5-2471
(OFFICES, VANC. & VICTORIA)

DRIVE BY
75 Schofield Place
2904 Ilene Crescent

2 of the nicest three-bedrm homes in Victoria. (Please do not disturb the owners.) Immaculate inside and out. Both appealing yet quite different. Nearly brand new, yet with low down payments, low monthly payments and low, low prices. Phone R. Smith for any further details or information at EV 5-2471, res. GR 7-2797.

SPECIALIST IN
TEN MILE POINT
CADBORO BAY
HENDERSON RD
GORDON HEAD

There is a home for you in one of these first-class residential districts. Call R. Smith, EV 5-2471, residence GR 7-2797, for a list of available homes for you.

VACANT
OWNER
TRANSFERRED
MUST SELL

One of the most expansive views on the Island from the large living room with fireplace, the family-sized dining room and the well-laid-out electric kitchen with nook. 2 twin-size bedrooms with large closets, 4-piece bathroom and utility room on main floor. Full basement with finished recreation room, raised-hearth fireplace and bar. 2-piece bathroom. Attached garage. This house is of superior construction. HOT-WATER oil heating. Situated on well-landscaped 80'x130' lot. Terms price (with terms) $18,950
For appointment, call Jack Hodgson, EV 5-2471, res. GR 9-3939

IF YOU

1. Would like to live in one of the finest sections of Oak Bay;
2. Would like to invest in real estate that is in top condition;
3. Would enjoy owning a duplex that has a waiting list for occupancy;

Then I suggest you phone for further information. Full price, with terms $18,950
EXCLUSIVE with D. Garside, EV 5-2471, res. EV 5-0227

RANDALL'S LTD.

Open for Inspection
Thurs. - Fri. - 2-5 P.M.
1150 TATTERSALL
BEAUTIFUL RANCHER

One of the finest ranch-type dwellings just completed, with 25' living room, 11'x11' dining room, lovely oak floors; large entrance hall, 3 splendid bedrooms with many built-in features. Fully-tiled vanity bathroom, cab elec kitchen with breakfast bar and all the modern features, exhaust fan, etc. Full basement, 24' rumpus room, 3-pce bathroom, laundry room; pkg oil furnace room, attached garage, 97-ft. frontage. Grounds will be landscaped. Full price $22,500
For preview
Call Mr. Sudbury eves., GR 9-1906

DEAN HEIGHTS
$6950

Four-room stucco bungalow, LR with FP, 2 bedrooms, Pembroke bathroom, cab kitchen with oil range. Attached garage. Asking $1,500 down and easy monthly payments.
Mr. Sudbury, eves. GR 9-1906.

JUBILEE
4 BEDROOMS

7-room semi-bungalow, large family kitchen, electric range, spacious living room, fireplace, two bedrooms, bathroom down. Two bedrooms up. Full basement, new oil furnace, new wiring, new copper piping and a very comfortable home. $2,500 handles.
Full price $10,950

$800 DOWN
3 BEDROOMS

City home, newly decorated throughout—kitchen with range, dining room, living room, FP down, three bedrooms and bathroom up. Full basement, A-1 furnace, separate garage. Easy terms.
Price $6950
Call Mr. Davis on two above.
Eves., EV 4-8614.
Office EV 4-8109

EXCLUSIVE
10 MILE POINT
$2500 CASH

QUIET, PLEASANT SURROUNDINGS, SECLUDED GARDEN, only 100 ft. from sandy beach. Living room, wall-to-wall carpet, open fireplace, kitchen wired, through hall, 3 good bedrooms, NO DINING ROOM, extra panelled den in basement, OIL HA HEAT. Reasonably priced for this district and location and an attractive property for a small family $12,000
Call for appt to view, eves., Mr. O'Toole, EV 3-8340 or Mr. Dickason, EV 3-0449. King Realty, EV 2-2131.

HAYNES

SPACIOUS FAMILY BUNGALOW, JAMES BAY. Six rooms, full basement, furnace, situated on a corner lot about one block from the sea. This home is in first-class condition with neat, clean, landscaped lot. Price includes a good deal of the furniture. About $2,000 cash. Taxes only $100. PRICE $8900
Please ask for W. Jones, EV 3-8305 evenings.

ARTHUR E. HAYNES LTD.
739 Fort St. EV 3-3828

INVEST $250 FOR
RETURN OF $1000

Invest $250 in re-decorating this 4-yr-old, 3-bedrm, full high concrete basement home on a large lot in the best area. This home will be then worth at least $1,000 more than the asking price of $12,900. NHA mtge of 6%. This is too good to miss. Phone R. Smith, Johnston & Co., EV 5-2471; res. GR 7-2797.

COSY, NEWER 2-BEDRM COTtage, with oil heat, in A-1 condition. Vacant. $1,000 down and $65 per month. Only $8,400. Bel Shragge, eves. EV 2-8802. King Realty, phone EV 2-2131.

HANDYMAN'S SPECIAL—$350 DOWN will put you in this large, older home on OAK BAY AVE. Double plumbing. Revenue potential. Full price, $8,950. Bel Shragge, eves., EV 2-8802. King Realty, EV 2-2131.

VIEW ROYAL—2 BEDROOMS: 1,000 sq. ft. Oil-O-Matic. $9,450. Terms. No agents. GR 9-5696.

150 HOUSES FOR SALE

Northwestern
SECURITIES OF VICTORIA LTD.
631 YATES AT BROAD EV 5-6741

"OAK BAY"

First time listed. Estevan area with sea view. 3-yr-old bungalow, PLUS basement accommodation, 2 baths, 2 fireplaces $18,600
For particulars call IVAN PATRICK, EV 5-6741; res EV 3-9043.

"CUL-DE-SAC"

Family living. Close to all conveniences but with country appeal. Three bedrooms, living room with fireplace, dining room and kitchen, 13x10 utility and 10x4 trunk storage on main floor. O-O-M heat. First time offered on the market. 1,318 sq. ft. $16,300
(Bal $59 at 5% interest.)
Please call G. SERIGHT, EV 5-6741 anytime.

"YOU DON'T BELIEVE IT?"

I don't blame you. It IS hard to believe that you can still find a new 3-bedroom home with full basement and Oil-O-Matic heating for only $12,500
Drive by 3480 Salsbury Way. Then call DON BACON and try YOUR down payment on the best buy on the market. EV 5-6741.

"SPLIT-LEVEL"

See this uniquely designed home, built for spacious, easy living. Must see the inside to appreciate. Very reasonable terms. Asking price $12,950
Call ALGIS KYNAS to view EV 5-6741 or GR 9-5537.

"BE SENSIBLE"

Make a sound investment in a GOOD HOME. You can never lose on any of these top-value homes.

New 2-bedroom; full basement, rumpus room. Offers down. $10,700.

Brand new 3-bedroom, full basement, drive-in garage. $1,500 down, $12,500.

1-year-old 3-bedroom; large living room, beautiful large kitchen, full basement. $2,800 down: $13,950.

Quality home, NEW, 3-bedrm, spacious inside, very desirable area, only $2,000 down, $15,900. To see all or one call ALGIS KYNAS, EV 5-6741 or GR 9-5537

"JUBILEE BUNGALOW"
$2,000 DOWN!!

Just right for the family that must be close to the hospital. 5 rooms, full basement, garage, O-O-M heat. This 8-year-old home is excellent value $11,900
at full price
Call EV 5-6741. ASK FOR BOB PEEL.

"GORGE AREA"

Modern
Stucco bungalow
2 bedrooms
Electric kitchen
Dining room
Basement
G.E. oil furnace
And
Easy terms. $10,800
Only
RONOLD de MONTIGNY, Ph EV 5-6741.

"ROYAL OAK"

4 bedrooms AND ½ ACRE. This perfect family home is close to everything. Complete with fireplace, full basement, furnace, garage and YOUR OWN PRIVATE ORCHARD.
FULL PRICE $10,500
Terms available. ASK FOR BOB PEEL.

"EXQUISITE"

Describes this 2-bedroom home with provision for suite in basement. Double plumbing, O-O-M heat, close to all facilities.
Full price $10,200
Call RALPH McMURDO for appointments to view at EV 5-6741.

"SPECIAL"

Sheltered parkland home, with a sweeping view would describe this 3-bedroom, full basement bungalow. Guest-size dining room and a large living room with picture windows are the features of this property. Want something special? Call STAN ROZYLO at EV 5-6741 or EV 4-6104 anytime. The property is priced below the market by $1,000. For only $2,000 down and your terms!!

"CORDOVA BAY"
OFFER ON DOWN PAYMENT

Boasts of its 2 nice bedrooms, generous closet space and built-in drawers. Attractive kitchen with built-in range and dining area, with a sea-view 20x14 living room. Full cement basement and garage 5 years old.
Asking $10,900
PAY $75 MONTH.
TED CHARTRES EV 5-6741.

"$950 DOWN"
ESQUIMALT

Clean 5-bedroom home with two bathrooms, close to Dockyard. Fruit trees on nice sized lot. There is terrific revenue possibilities here too!
Full price $7250
Call MRS. BODELL at EV 5-6741; Res., EV 5-5995.

"HOMES AND SUITES"

If you want to live in a modern 2 or 3-bedroom home with a nice income of $65-$75 from a legal suite, call AKSEL PETERSEN at EV 5-6741 or EV 4-6571 anytime.

"FREEDOM FOUND"

Why live under the constant eye of a "landlord." Give your family the freedom of their own home. Look some of these over at $400, $500, $650, $775, $800 and $2,000 down, and like rent on the balance. To view call HOWARD PLEWES at EV 5-6741 or EV 6-2720.

"$950 DOWN"

4 or 5-bedroom home in Gorge district. Full basement. Lge nicely landscaped lot. Ideal for large family.
Full price $9500

"Garden City Lot"

Very nice large lot. Corner Voiset, Interurban, high level. New homes are adjacent. Terms available.
Full price $1000
Northwestern Securities of Victoria Ltd. sign on property.
Call TED GRAVES GR 9-2930 or GEORGE GOMBOS EV 5-6741.

150 HOUSES FOR SALE

Northwestern
SECURITIES OF VICTORIA LTD.
631 YATES AT BROAD EV 5-6741

"COSY COTTAGE"

Warm and comfortable, 7-year-old, 2-bedroom home with a spacious living room which has a heatilator fireplace. There is a large separate garage and a blacktop driveway. Priced right to sell with reasonable terms for $8250
only .....
Call MRS. BODELL NOW, EV 5-6741 or res. EV 5-5995.

"$500 DOWN"

Tillicum Road—2-bedrm stucco bungalow with full basement, laundry tubs, furnace, nice living room, sunroom, kitchen. Separate garage. Very neat. Landscaped lot with garden, lawn, cement walks, five fruit trees. $65 a month. Owner moving from Victoria. Full price $6950
Please call TED GRAVES at GR 9-5930, GEORGE GOMBOS at EV 5-6741.

"AUTOMATIC OIL"
4 BEDROOMS

Older-type home on large lot. Living room with fireplace, large kitchen (range included), 4 bedrooms. Full basement, automatic oil heat. A very good deal at the full price of $7500
with only $1,000 down.
Phone HARRY HOBSON at EV 5-6741.

$7500—3 BEDRMS

Family man, here's the answer to your financial problems. Three bedrooms, living room, modernized kitchen, cement basement, furnace and garage. FULL PRICE $7500
With $1,900 down, $75 a month and low taxes. This home is in spotless condition, near schools and buses. Snap into it today and end your financial worries. It's a bargain.
ERIC A. MACFADYEN, PH. EV 5-6741. 24-HR SERVICE.

"$5950 CASH
TOP VALUE"

Positively the best buy in town for $5,950. You don't have to take my word for it. Go out and see everything else that is offered at this figure. Then see this spick and span 4-room bungalow with bsmt and furnace. Redecorated throughout and freshly sanded and polished floors that will reflect your satisfied smile as you nod approval. A comfortable home or a profitable rental investment at $5950
DON BACON, EV 5-6741.

DOUGLAS
Realty Limited
1710 Douglas St. EV 5-8784
(Opp. Hudson's Bay Store)

GORGE

2 yrs old and in first-class condition, 2 bedrms, elec cab kit, wall-to-wall carpet, in lvg rm, 4-pce bath, this is a lovely home on a well-cared-for lot, close to all facilities. Full price with terms $11,250
Mr. Davies, EV 5-8784, anytime.

ROCKLAND AREA

Excellent 2-bedrm home in this good area, only 9 yrs old, LR with FP, dining rm, lge elec kit wwith breakfast nook. Plus 3-rm suite in full basement. Stucco with Duroid roof, 4% mortgage. Good value at $12,995
Bill Pelton, EV 5-8784, anytime

ROCKLAND
2 APTS.

1. Gracious older home, situated in high location on ½ acre, 11 suites, HW heat, HW floors, for further information as to price and revenue call Mr. Davies, EV 5-8784, anytime.
2. 5 suites ant. in lovely condition, oil HW heat, showing good returns, full price $32,500
Mr. Davies, EV 5-8784, anytime

ESQUIMALT

Spacious 4 rms in very central location, lge LR with FP, 2 bedrms, cab elec kit, PC basement, O-O-M heat, with $3,500 down on the full price of $13,950
Mrs. McKeague, EV 5-8784, anytime.

½ ACRE

Just over ½ acre; near Experimental Farm, beautiful sea view. Full price $2200
Mrs. Greaves, EV 5-8784, anytime.

$9000

Only 5 yrs old, this really smart bungalow is in rural surroundings but right on transport, big LR with unique FP, dining rm, with modern cab kit, 2 bedrms, features HW floors, O-O-M heat, carport, big lot, etc. Wonderful buy and good terms.
Mrs. Lachlan, EV 5-8784, anytime.

WESTERN
HOMES LTD.
611 YATES ST.

FAIRFIELD

Outstanding value in this NHA-built, spacious 5-room stucco bungalow. Has a nice entrance and thru hall, large living room, fireplace, family-size dining room, all with lovely oak floors, bright cabinet kitchen, wired for range, nice breakfast area, two large bedrooms and 4-pce Pem bath. AND LOOK! THE BASEMENT CONTAINS A NICE FAMILY SUITE OF 3 ROOMS PLUS EXTRA PLUMBING, LAUNDRY TRAYS, PIPED HA HEAT. The lot is 50x150, well landscaped with shrubs, etc. Separate garage and southerly exposure. Desirable 4½% mtge available $12,995
Full price .....
Phone Roy McGillivray, EV 2-2157, eves. EV 5-0687.

RETIREMENT
SPECIAL

See this lovely new, 4-room stucco bungalow with hardwood floors. Colored bathroom fixtures, matching stucco. 24x12 garage. Landscaped lot. Just one block from shopping centre. Owners welcome interested parties to drop in or phone George Clack, EV 2-2137, or EV 2-3453.
Full price $8500
With $2,500 down, bal at $65 per mo.

$1000 DOWN
3-BR RANCHER
$85 MONTH

Stucco bungalow, 5 yrs old. No basement, oil perimeter heat. Oak floors, LR with FP, electric cab kitchen, dining area and utility. Lovely little home.
Price $9500
Mr. Evans, EV 2-2137, EV 5-3533.

$450 DOWN
MOVE IN NOW
8 ROOMS PLUS
REVENUE
POSSIBILITIES
3 Meters - 2 Garages
3-RM Suite - 3 Plumbing
Auto Heat - Elec HW

This is an exceptional buy. A good large family home with a nice hard suite. See this now. $8950
Full price .....
C. Mallett, EV 2-2137, anytime.
WESTERN HOMES LTD.

BRAND NEW 2-BEDRM STUCCO and sliding home, high elevation with outstanding view overlooking city. L-shaped LR-DR with fireplace, spacious mahogany cabinet kitchen, full bsmt, drive-in garage. Only $1,000 down. Price $11,950
Exclusive with D. Munro, GR 7-1659, or Frank A. Martin Agencies Ltd., EV 5-8704.

150 HOUSES FOR SALE

BROWN BROS
AGENCIES LIMITED
1125 Blanshard Street
Member Real Estate Board
Member Multiple Listing Service

Phone EV 5-8771
anytime

THREE
BEDROOMS
DONCASTER SCHOOL
AREA

Family home situated on large lot, 110x120, with 3 bedrooms on 1 floor. Close to excellent school, bus and stores. Asking price with low down payment and balance at $65 per month $6800
Mr. Lawson, EV 5-8771.

RETIRED?

Spotless 4-room home with utility plumbed for automatic washer. Automatic heating. Situated in high Doncaster area. A perfect little home for a couple.
Asking price $9850
Mr. Lawson, EV 5-8771.

$1000 DOWN
SWIMMING POOL

Please make me an offer on this 4-bedroom home on Colquitz Ave. Only 12 yrs old; full bsmt; auto pkg heat; wired for dryer; on sewer. Taxes only $143. Large treed lot with plenty of garden space.
Full price $11,500
Jim Ranson, EV 5-8771

OAK BAY
CLOSE TO VILLAGE
VERY ATTRACTIVE
STUCCO

This delightful home is ideally situated on a small lot among fine homes. There are 3 rooms, thru hall, full basement with spare bedroom, Oil-O-Matic heating. Artistic LR, 18x15, separate DR, 12x12, perfect kitchen, 2 bedrooms, 15x12 and 12x12. Built of best of materials 15 years ago and always kept in lovely condition. This home has charm and for retired couple hard to equal. Substantial down payment required and full price $14,500
Mr. Hill, EV 5-8771.

HAMPTON
PARK

A smart little two-bedroom stucco bungalow with a good living room with fireplace, mod cab kit with eating space, 3-pce Pembroke bath. New $1,000 auto oil furnace. No basement. Separate garage. On a nice lot, near stores, bus and schools. Just $8750
Cec Pearce, EV 5-8771

CUTE AND COSY

This exceptionally attractive stucco bungalow is designed like a suite in any exclusive apartment block. Living-dining room is 25' with 20' picture window. Electric range in cream kitchen remains. Hallway to nice-sized bedroom, bathroom and utility room. Carport and storage room. Patio; small treed lot. This is the ideal home and situation for a retired couple or widow who wants apartment block accommodation with independence. Financing to be arranged and certainly priced right at $8950
EXCLUSIVE LISTING
For appointment to view please call Peter Margetts at EV 5-8771 anytime

B.C. LAND
& Investment Agency
Ltd.
Our 97th Year in Real Estate

MURRAY DRIVE

Charming ten-year-old home on sheltered waterfront, with secluded garden, own boathouse and sun trapped patio. Spacious rooms, excellent floor plan. Beautiful views. Near to bus and shops. An ideal retirement home. Full price with terms $19,750
Exclusive listing.
Call P. G. Jackson, EV 4-4115 anytime.

NORMANDY
PROVINCIAL
ROCKLAND AREA

9 rooms, 4 bedrooms, 4 bathrooms. Besides living rm, there is a large family room, DR 20x12, 1 bedrm and 2 baths down, 4 bedrms and 2 baths up. Oil HW heat. Attractive looking residence. Secluded garden. 2-car garage. NOTE—Family rm suitable for in-laws, has own bathrm and kitchenette. 4-star kitchen, wall oven, etc. Price $29,000
Call Mr. Vivian Bagshawe, EV 4-4115 anytime

FAIRFIELD (Exclusive)
STUCCO BUNGALOW
WITH 3-ROOM
LEGAL BASEMENT
SUITE

With separate entrance and meters. House consists of thru hall, living room with fireplace, dining room, 2 bedrooms, kitchen with modern oil stove included, 4-pc bathroom. Basement suite has own heat and gas stove plus 3-pc shower bathroom. Drive-in garage and steel HA furnace for upstairs. Ideal for couple desiring income. PRICE $14,900
Cash to arranged mortgage. Call Mr. J. Mackenzie EV 2-4115 anytime.

LANGFORD
RETIREMENT HOME

Very attractive modern stucco bungalow close to stores and transportation and consisting of living room with open fireplace, 2 nice bedrooms, 3-piece Pembroke bathroom and large cabinet kitchen with breakfast area. Oil range included. Separate garage. Exclusive listing.
Price $6300
Call Mr. Hope, EV 4-4115 anytime
THE B.C. LAND & INVESTMENT AGENCY LTD.
922 Government St. EV 4-4115

FINANCIAL SURVEY LTD.
1324 Government St. EV 4-9305

3-BEDROOM HOME

160-FT ROAD FRONTAGE. QUIET LOCATION — NEAR NEW SACRED HEART SCHOOL ON McKENZIE AVENUE.
Spacious older bungalow with full basement, 20' living rm, 3 bedrms, elec kitchen and full plumbing. Large grounds. Carport. Many assorted fruit trees. Low taxes. Asking price $8800
Terms available. EXCLUSIVE.
A. E. Herber, EV 4-9305, EV 5-2875.

RETIRED COUPLE

This is the home for you. 4-room stucco bungalow in spotless condition inside and out. Living room with fireplace, 2 bedrms and bright cabinet kitchen with range included. Fenced, neat grounds, separate stucco garage. A real pleasure to show. This home is insulated. Low taxes and true value $7950
priced at
EXCLUSIVE LISTING
M. E. Braithwaite, EV 4-8305, res. EV 2-7645.

$7500
RETIRE & LIVE IN
GONZALES

Substantial older-type bungalow with 4 rooms and extra bedroom in full cement basement, is an exceptionally good buy. Situated ½ block from bus and 1½ blocks from beach on a quiet street with shade trees and boulevards. Separate garage spotless inside and out. For appointment to view call J. McMillan, EV 2-2137, eves. GR 8-4327. Western Homes Ltd.

UPLANDS

We are privileged to offer this almost new executive home of over 3,000 sq. ft. on an acre of treed year-view Uplands property. This home is unique, built by well-known Victoria contractor, and must be seen to appreciate the ultimate in Modern Living.
For details call Mr. Simpson EV 2-7296
Town & Country Homes Ltd.
861 Pandora Ave.

150 HOUSES FOR SALE

WHITTOME'S
Established 1898

OPEN FOR
INSPECTION
WED., MARCH 2
1.30 - 5.30 P.M.
1619 PEAR

New NHA 6% Mortgage

Three-bedroom full-basement bungalow. Drive-in garage. Situated on large lot 60x200 approx. Walking distance to new Shelbourne Shopping Plaza. Generous terms. Only $2,650 down payment, with monthly payments $93, principal, interest and taxes. Can be handled with $1,450 down if you can afford slightly higher monthly payments. This is worthy of your inspection. Come see us today from 1.30 to 5.30 p.m. Mr. Drew and Mr. Squires in attendance. EV 2-4255 anytime.

OPEN HOUSE
578 KENNETH ST.
WED., 1 - 5.30 P.M.

LOW DOWN PAYMENT. DE LUXE 3-BEDROOM BASEMENT HOME. TWO YEARS OLD. SPOTLESS. OWNER TRANSFERRED. MUST SELL.
ASKING $13,300
Call R. Harris, EV 4-3672.

FAIRFIELD

Spotless 3-bedroom bungalow, living room and dining room combination, very bright cab elec kitchen. Full basement with rumpus room and fireplace. Lovely grounds, fully landscaped. Close to schools, bus and new shopping centre.
Price $14,950
$4,000 will handle. Details phone L. A. Squires, EV 2-4255; res, EV 2-2269.

HIGH GORGE

Colquitz Ave stucco bungalow in dandy condition. NEW oil heating plant, new wiring. Master BR is 17'x14' ft, approx 20 yrs old. Full basement. Large lot. If you want to drive by, phone me at EV 2-4255 or res. EV 2-7829, but better yet, let Guy Meuffels show you through. $10,500
Price .....
Might consider LOW DOWN Payment.

REDUCED
$1950

Just 3½ years old, absolutely immaculate city bungalow. Features spacious LR with dining L, has Roman tile fireplace; 2 good bedrooms; full basement and oil heat. You'll have to hurry here. Was $12,950. Today's price $11,000
To see call F. Campbell, EV 2-4255 anytime, res. EV 4-5872.
J. H. WHITTOME & CO. LTD.
1215 Broad Street
EV 2-4255 anytime
Member Multiple Listing Bureau

HARRY FOSTER LTD.
Opposite "The Bay"
1732 DOUGLAS ST. EV 2-2110

SUITE - VIEWS
UNIVERSITY

AT LAST! A beautiful 10-year-old home, spacious enough to arrange period or modern furniture to your taste. 24x15 living room, separate 12x14 dining room. A lovely large tiled kitchen with nook. (All have views). 3 bedrooms. BASEMENT: a 3-room suite with plumbing and private entrance. Its living room is 22x15, and also a fireplace. The house is near the University and could easily be rented to students. This is the finest value obtainable. Large down payment required. Price $17,950
C. Vining, GR 9-3786
L. Wright, GR 7-1659
OFFICE EV 2-2101

OAK BAY
4 BEDROOMS! !

This lovely, dignified home is located in one of OAK BAY'S most exclusive areas. Approximately 25 years old. It was built by master craftsmen, features include SOLID MAHOGANY panel doors throughout, also MAHOGANY window frames and sash, and MAHOGANY FLOORS. LARGE living room, DINING ROOM, kitchen, spacious utility, two large bedrooms and HUGE BATHROOM down, two bedrooms up. Beautiful wall-to-wall carpeting on entire lower floor (over the mahogany floors). No basement, hence no steps. Heating provided by a most excellent AUTOMATIC HOT-WATER SYSTEM. Lot 85x120, beautifully landscaped. FULL PRICE WITH TERMS $18,500
Mr. Stothers, EV 2-2101; res. GR 9-4487.

$500 DOWN
$6950

3 bedrooms, nice cabinet kitchen; basement. On sewer. Close to bus. Payments of $65 per month. PHONE FOR ADDRESS TO VIEW.
R. Wright, EV 2-2101; res. GR 7-1659.
C. Vining, EV 2-2131; res. GR 9-3786

KING REALTY
WEILER BLDG.
609 Broughton EV 2-2131

SPECIAL
LOCATION —
VALUE — TERMS

In choice Rockland area, this new 3-BR home is offered with an amazingly low DP to good covenant. Views of Strait and mountains from large com LR-DR. Well-planned kitchen with fan, RR with FP. You will like this modern home.
On Terms $20,900
L. Jenkins, eves, GR 7-1127.

EASY LIVING

Enjoy the comfort and design of this custom-built 2-BR home, just off Beach Drive. Large picture windows afford view of sea. Superb kitchen, dbl plumbing. Easy level garden with cement

150 HOUSES FOR SALE

THE ROYAL TRUST CO.

OAK BAY. $2,500 down. 7-room stucco semi-bungalow. Consisting of a thru hall, living room dining rm, kitchen, 1 bedroom, 3-pce bath on main floor, 3 bedrms, 3-pce bath up. Full basement with extra toilet. Hot air furnace. Taxes $174.18. Lot approx. 50'x125.56'. Separate garage. Price... $9950
A. E. Coles

THE ROYAL TRUST COMPANY
1205 Government St. EV 3-4126
Evenings EV 3-8752

LOW DOWN PAYMENT — 8-ROOM HOME, 18 YEARS OLD, SPOTLESS. PLUS 3-RM SUITE. RENT $75. BRIGHTON AREA. MUST SELL. REDUCED TO $14,950. CALL R. HARRIS, EV 4-3672.
J. H. WHITTOME & CO. LTD.

CITY-GORGE — 4-BEDROOM FAMILY home, well located in a quiet area on a double lot. Full basement, separate garage. Full price $8,750. Exclusive with D. Munro, GR 7-1705. Frank A. Martin Agencies Ltd., EV 3-8704.

4-BEDRM LGE RANCHER. FULL bsmt, double garage. Choice location. $3,500 will handle. Price $19,850. Bel Shragge... eves. EV 2-8802. King Realty, EV 2-2131.

Easy to Crochet

by Laura Wheeler

Dramatic from a distance: dainty close-up! Use this simple design for many accessories.

Done mainly in single crochet and chain-loops. Make cloth, place mats, scarves. Pattern 565; directions 3½-inch medallion in No. 30 cotton; edging.

Send thirty-five cents in coins (stamps cannot be accepted) for this pattern to Laura Wheeler Needlecraft Department, The Daily Colonist, 60 Front Street West, Toronto, Ont. Print plainly pattern number, your name and address.

New! New! New! Our 1960 Laura Wheeler Needlecraft Book is ready now! Crammed with exciting, unusual, popular designs to crochet, knit, sew, embroider, quilt, weave—fashions, home furnishings, toys, gifts, bazaar hits. In the book FREE — 3 quilt patterns. Hurry, send 25 cents for your copy.

Sew It in a Day

by Marian Martin

Whip up this breezy beauty in less than a day! No fitting problems—just button shoulders, cinch waist with belt. Gay for work or play in flower-strewn cotton, silk, or drip-dry blend.

Printed Pattern 9104: Misses' Sizes 10, 12, 14, 16, 18, 20. Size 16 takes 4¼ yards 39-inch fabric.

Send fifty cents (50c) in coins (stamps cannot be accepted) for this pattern. Please print plainly size, name, address, style number.

Send your order to Marian Martin Pattern Dept., The Daily Colonist, 60 Front Street West, Toronto, Ont.

Just Out! Big, new 1960 Spring and Summer Pattern Catalogue in vivid, full color. Over 100 smart styles . . . all sizes . . . all occasions. Send now! Only 25c.

150 HOUSES FOR SALE

CENTRAL PARK

Five-room stucco bungalow, only 8 years old, on a good high location. Cement basement, oil hot air furnace, drive-in garage. Extra roogs, electric kitchen; dining room, large living room, fireplace, 2 bedrooms, 4-pc bathroom. Hardwood floors. Garden lot, fruit trees $12,700
Mr. Laing, EV 5-5306

ALFRED CARMICHAEL & CO. LTD.
1239 BROAD ST. EV 4-7341

151 COUNTRY HOMES AND PROPERTIES

ROYAL OAK

NEW 2,300 sq. ft. 3-bedroom (or den) home. Large LR with RH fireplace (bricked to the ceiling), DR, knotty pine cab kit; sep toilet in basement; drive-in garage. 98x161 landscaped lot. Terms. Full price... $16,500

COLWOOD

NEW compact home comprising 2 bedrooms, living room with hardwood floors, Elec cab kitchen, Pembroke bathroom, separate utility room. Carport. Oil forced-air heating. House is fully plastered inside, stucco exterior. Low down payment. Full price... $8300
EXCLUSIVE with Jack Hodgson, Johnstone & Co., EV 5-2471; res GR 9-3939.

BRENTWOOD

4-bedrm bsmt home, near sea, all conveniences ... $9800
3-bdrm, 1½ acres, basemt home ... $9000
2-bedrm, new spacious bungalow, vacant, reduced ... $11,000
5 rooms new warm bungalow, near sea, all conveniences, bus near. Only ... $8900
3 rooms and bath, fireplace, good lot, near schol, $500 down, balance ... $3500

BRENTWOOD PROPERTIES LTD.
Next to P.O. GR 4-1452

SIDNEY

Well-designed, well-built home with wide-windowed living room, hardwood floors, hall, two bedrooms with closets, well-fitted kitchen, utility room. A new house on a good corner lot on a quiet street, close in. $8200
SPARLING at SIDNEY
Real Estate and Insurance
Offices Opposite the Theatre.

GOOD FAMILY HOME IN SOOKE Village—4 BRs, large LR, fireplace, large cabinet kitchen, concrete bsmt, hot-water heating system; near school and shopping centre.
OTHER HOMES AVAILABLE
C. H. Cyr, Sooke 23B
KING REALTY, EV 2-2131

FOR WATERFRONT HOMES, farms and businesses on all the Gulf Island
Contact
SALT SPRING LANDS LTD.
Phone 32, Ganges, B.C. Eves. 167

FOR GOOD BUYS IN SOOKE area in waterfront lots, homes, acreage, where your $s go farther. Terms. Contact C. F. Cyr, Sooke 28 B. King Realty, EV 3-2131.

PENDER ISLAND, CLOSE TO HARBOR. 1½ acres, old log cabin. Good well. $2,250 cash. Waterfront lot $1,850. Owner, N. Liberto. EV 3-7314.

SIDNEY AND PENINSULA
Gordon Hulme Ltd. GR 5-1154

152 APARTMENTS FOR SALE

CO-OP APARTMENTS, OAK BAY. $4,500 to $5,500 cash. Pay $63 per month assessment. One bedroom and two bedrooms. Call Mr. Whyte, EV 5-7707 anytime. Oak Bay Realty Ltd.

153 WANTED TO BUY —HOUSES

"M.L.S."

THIS IS THE TIME TO SPREAD THE WORD
When selling your home, it's time to spread the word among 54 realtors who have ready-to-buy prospects looking for a home.
MULTIPLE LISTING SERVICE
Is the service that covers the largest real estate market.
1216 Broad Street
Consult the yellow pages in the telephone book.

"EASTERN" "FAMILY"

MUST LOCATE QUICKLY. NEED NEWER, 3-BEDROOM, FULL BASEMENT, OIL-HEATED HOME. YOURS MAY BE THE ONE WE REQUIRE. FOR IMMEDIATE INSPECTION CALL MR. KORPAN AT WESTERN HOMES LTD., PH. EV 2-2157. RES. EV 3-2302.

DOES YOUR HOME HAVE
SECLUSION?

My client has just sold his home for CASH and wants to buy a home with secluded atmosphere. Urgent. Please call Charlotte Bacon at EV 4-6239 or EV 5-6741, Northwestern Securities of Victoria Ltd.

FAIRFIELD

Or Oak Bay. Cash client waiting for 2-bedrm house with basement and oil heat. $8,500 to $12,500 full price. Phone Ross Hartnell, EV 5-3435; res. EV 2-9672. P. R. Brown & Sons Ltd.

HAVE YOU

A bungalow with basement suite or a duplex that $6,000 down will handle? For quick action call Roy McGillivray, Western Homes Ltd., EV 2-2157 or eves. EV 5-0987.

$5,000 CASH DOWN PAYMENT! Genuine client requires modern 2-bedroom home (3 bedrooms O.K.), with full basement. Prefer to have dining room and good-size living room. Full price between $10,000 and $13,000. Genuine client from Ontario will consider most good residential areas. Prompt inspection. Please call Herb Hodgson, EV 2-2101, res. GR 9-2114. Harry Foster Ltd.

GOOD FAMILY HOME, 4 OR 5 bedrooms, 2 sets of plumbing preferred but not essential, around $12,000-$14,000. Have modern split-level 3-bedroom bungalow, would trade if so desired. Call R. O. Ney, EV 4-5466, or W. Heal, EV 4-5177, or Victoria Realty Ltd., EV 2-9145.

$13,000 — ALL CASH
North of but close to Hillside. North Dairy Service, Carman area preferred. Wanted, bsmt 3-BR modern home on small lot.
Mr. Simpson, EV 5-7369
PEMBERTON, HOLMES LTD.
1002 Government Street. EV 4-8128

FAIRFIELD AREA — WANTED, two or three-bedroom home, bungalow. Full basement. Near Dallas Rd. For client. Substantial down payment. Urgent. Phone L. A. Squires, EV 3-4728 or res. EV 2-2289.
J. H. WHITTOME & CO. LTD.

I WILL BE PLEASED TO CALL on you to discuss the best means of selling your home or property. Absolutely no obligation. Please call Leonard Thomas at Douglas Hawkes Ltd., 817A Fort St. Phone EV 4-7128 (residence EV 3-3835).

PRIVATE BUYER WOULD LIKE to purchase direct from owner, large older-type house in high Rockland area. Not revenue. Must be reasonably priced. Have good cash payment. Victoria Press, Box 1614.

CLIENT REQUIRES OLDER home, east of Cook Street, 3 bedrms and den or 4 bedrms. Up to $14,000. Please call N. K. Fraser, EV 4-3385. Financial Survey Ltd.

T.C.A. PILOT URGENTLY REquires 2- or 3-bedroom home, price secondary if $3,000 will handle. Call Mr. Clark, Western Homes Ltd., EV 2-2157, res. EV 5-3438.

CASH AND BOAT FOR YOUR house. GR 8-3677.

153 WANTED TO BUY —HOUSES

WANTED

A good quality 2 or 3-bedroom bungalow. Basement preferred, nice district. $4,500 down, bal. to $100 per mo. Please call Roy McGillivray, EV 2-2157 or eves. EV 5-0987. Western Homes Ltd.

154 PROPERTY FOR SALE

ESQUIMALT

Duplex lot, with ornamental and fruit trees ... $2,950

GORDON HEAD

Sea view lot, across road from waterfront. 98x135 average ... $3,850

MT. DOUGLAS

10 acres, but sites for only about 3 homes. High view, seclusion. $4,250

CADBORO BAY

Terrific view of Cadboro Bay, Gulf Islands and Mt. Baker that can not be obstructed. Large, irregular lot ... $7,500

5-MILE CIRCLE

7.6 acres with 718' frontage, gentle slope, trees — suitable for near-future subdivision. School planned within one-quarter mile... $8,500

PAT BAY HIGHWAY

Central Saanich, 5-acres with 245-ft. frontage on highway. Asking $8,600. Offers considered for cash.

BOORMAN INVESTMENT CO. LTD.
611 FORT ST., VICTORIA, B.C.
EV 3-7124.

THE ONLY SEWERED LOTS IN GORDON HEAD FROM $1575

70' FRONTAGE

BYRON PRICE
1314 QUADRA
EV 5-2458

WATERFRONT 1.48 ACRES

Beautiful wooded lot with excellent location for house, and about 200 feet good waterfrontage. City water. 4-mile circle... $12,000
Larry Wagner EV 5-3411 J. H. Ford

KER & STEPHENSON LTD.

FAIRFIELD OAK BAY LOTS

Drive by BRIGHTON STREET. Six treed lots, some 80 ft. frontage. Contact M. Peru or N. Krienke, EV 5-2458.

BYRON PRICE
1314 QUADRA

WATERFRONT PROPERTY FOR SALE

Several excellent properties available. Sea and lake—also a beauty on the rapidly developing Ganges Island—5 acres plus 6-room home. Illness only reason for sale. Owner can give clear title. Phone EV 2-7276 anytime. Ask for H. Forrest, Town & Country Homes Ltd.

INDUSTRIAL WATERFRONT

Near rail spur, in Victoria harbor. Close to ½ acre; more land available if wanted. Zoned for heavy industry. For more information call F. Scherbaum, EV 5-3435, or res. EV 2-8301 anytime.
P. R. Brown & Sons Ltd.,
762 Fort Street, Victoria, B.C.

$250 DOWN $25 PER MO

Large lot, at new subdivision, low tax area, rural atmosphere, close to school. Mr. Atkinson, EV 3-8864. Pemberton, Holmes Ltd., 1002 Government Street. EV 4-8126.

Sparkling Sea View

Lot—facing west and south—located on View Royal Ave. Phone J. J. WILLIAMS, EV 5-6741 or EV 5-1696. Northwestern Securities of Victoria Ltd.

PROPERTIES
ASK ABOUT:
BUILDING LOTS,
RURAL VIEW LOTS,
SEA VIEW LOTS,
TREED LOTS,
WATERFRONT LOTS.
Ask R. Smith for directions to properties especially for you. Johnston & Co., EV 5-2471, res. GR 7-2797.

DUPLEX ZONED LOT, GORGE area, 60'x157', surveyed, water on and sewer. Full price $2,150. Exclusive with J. Moore, GR 7-2223, or Frank A. Martin Agencies Ltd., EV 5-8704.

TRADE
Lot for boat. View lot, in Fairfield. Seclusion trees. Owner will consider part-payment or whole price on boat. Price $4,000. Call Mr. Whyte, EV 5-7707 anytime. Oak Bay Realty Ltd.

BEAUTIFUL TREED LOT IN lovely High Quadra quiet street with seclusion. NHA-approved. Exclusive listing. Call Vic Wilson, EV 2-9145 or evenings EV 5-0471.
VICTORIA REALTY LTD.

NORTH SAANICH
Near McDonald Park, 2 choice lots, cleared. Lovely location, close to sea and marinas. $2,250. Call Mrs. Horth, c/o Saanich Realty, GR 9-1511, eves., GR 5-2119.

$250 DOWN, $25 A MONTH WILL buy a good level lot with good soil in Thetis Heights subdivision. Supervised area. Phone GR 8-2076. A. H. Phelps.

DON'T FENCE ME IN
Area equal to 4 lots for the price of one, with 102 feet on Gorge Road water. Fruit trees and 8-roomed house. Clear. EV 4-5094, owner.

BRAEFOOT RD. LARGE, HIGH lot, 140x150, fruit trees. Could be divided. EV 3-9914; eves. GR 7-2870.

LOTS, 80x160, PARKER AVE. $1,500. W. Mattick. GR 9-1614

DUPLEX LOT, QUADRA STREET, price $2,500. EV 2-9724.

155 PROPERTY WANTED

HAVE CLIENTS FOR GOOD

Revenue properties—including three-suite or large duplex with three bedrooms or 2 and den plus basement suite. Call me today. EV 2-7276. H. Forrest, Town & Country Homes Ltd.

Wanted: 1 to 2½ Acres

Immediate attention phone HARRY HODSON, EV 5-6741, Northwestern Securities of Victoria Ltd.

WATERFRONT LOT ON LAND'S End Rd. area, 1959 Chev. Bel Air, as down payment. Good monthly payments. EV 5-8640.

SMALL ACREAGE NEAR ELK Lake. J. W. O'Reilly Real Estate, 1124 Government Street. EV 3-0872.

156 ACREAGE FOR SALE AND WANTED

WATERFRONT 100' OF BEAUTIFUL SANDY BEACH, 200' DEEP, TREED LOT, STREAM, COROVA BAY. ONLY $4,850 ON TERMS. R. HARRIS, EV 4-3672.
J. H. WHITTOME & CO. LTD.

157 COMMERCIAL PROPERTIES

PRICE REDUCTION

This property must be sold. Therefor owner reduced price. This is an excellent

"DRIVE-IN CORNER"
The commercial site would suit
1. Drive-in dry cleaners.
2. Drive-in bank.
3. Drive-in restaurant.
4. Drive-in ice creamery.
5. Has revenue building to carry expenses while you wait for a profit.
CALL RACHEL RUSSELL.
Northwestern Securities of Victoria Ltd. EV 5-6741.

158 FARMS FOR SALE AND WANTED

YOUR CHOICE

SAANICH

Approx six acres, land all cleared on McTavish Rd. Good berry soil and LOTS OF WATER FOR IRRIGATION. Large house plus COTTAGE in rear for in-laws. Full price with terms ... $13,400

LANGFORD
VLA PROPERTY

A modern poultry farm with egg route. Could be run in conjunction with dog raising. GOOD FOUR-BEDROOM HOME with large living room and fireplace. Almost new 70x28 poultry house with cages for layers and over 850 birds. Another smaller house for pullets. Full price ... $15,500

METCHOSIN

Approx. 22.5 acres. Half cleared. Good soil suitable for fruits and livestock. COMPLETE WITH EQUIPMENT. Creek running through property. A two-bedroom home. Full price ... $22,000

SOOKE

ONE ACRE. Treed, power and water passes property. Full price (with terms) ... $935
Call Alex MacLean,
office EV 3-9843, res. EV 3-7243

FRASER BISCOE, 750 Pandora

2¼ ACRES

City water. Level land. Good soil. Nice 5-room bung. Good chicken house, 2 other sound buildings. Near transportation, shopping and schools. 12 mins. from city. Unorganized. An excellent buy at ... $9500
OPEN TO OFFERS
P. G. Williams, EV 4-9305, res. EV 4-9657
FINANCIAL SURVEY LTD.

5-ACRE POULTRY FARM WITH 7-room furnished house, automatic oil heat. GR 4-1741.

ONE-ACRE POULTRY FARM. PH. GR 8-1159

ANYTHING LIKE THIS AROUND YOUR HOUSE?

Highchair
Baby Carriage
Scales
Stroller
Playpen
Crib
Bassinette

IF SO, AND IF YOU DON'T NEED IT ANY MORE YOU CAN MAKE YOURSELF SOME QUICK CASH!

BABY EQUIPMENT IS IN DEMAND THESE DAYS . . .

FOLKS ARE LOOKING TO BUY IT AND THEY'RE LOOKING IN THE CLASSIFIED ADS!

SO IF YOUR BABIES HAVE OUTGROWN THE BUGGY AND BASSINETTE AGE . . . IF THEY'RE WALKING AND SLEEPING IN A CRIB . . . SELL THE THINGS THAT THEY NO LONGER NEED WITH A CLASSIFIED AD.

THE COST IS SO LOW, RESULTS ARE QUICK!

Telephone
EV 2-3131 or EV 3-4111

Woman the Winner Anytime at Anything

HAMILTON (CP)—A woman could beat a man at anything, any time she wanted to, but she sits back and lets him do it because it is easier.

She is stronger and healthier, can endure more stress and strain, cold and heat, and outlive any man, a woman psychologist told the Advertising and Sales Club of Hamilton Monday night.

Dr. Cleo Dawson told her audience that a man, on the other hand, breaks down easily, is born with high blood pressure, is pushed by his ego and kills himself easily.

"When they fall they fall dead, but women bend and buckle and straighten up again.

"Women are the most important things on earth and their duty is to keep a man alive because he has not the good sense to do it himself."

Men in industry are just beginning to realize the "tremendous power" of woman and are studying ways of "getting her into a man's job" as men are all dying, the Kentucky psychologist said.

She predicted that in 40 years women would be doing most of the jobs men do today.

That's Show Business

By Dick Williams

Many Hollywoodites have a way of confusing even the most famous names — be they in show business, music, art literature or what have you.

When Maurice Ravel's "Bolero" was enjoying great popularity, composer Dimitri Tiomkin recalls that a producer decided to make a picture based on it.

The producer instructed his assistants to negotiate with Ravel to obtain the screen rights to use the famous number. In due time they reported back that the composer had agreed and that his price was $20,000.

"Twenty thousand!" exclaimed the executive. "He never got anything like that for 'Have You Ever Seen a Dream Walking?'"

Harry Revel, English writer of popular hit songs, was one person. Maurice Ravel, French master of impressionism, was another. But the cinema mogul didn't know it!

Alberta Second

Divorce Rate In B.C. Leads Nation

OTTAWA (CP)—British Columbia continued to have the highest divorce rate of any province in 1959, preliminary bureau of statistics figures showed Monday.

The B.C. rate of 90.4 per 100,000 of population compared with the national average of 35.7. Alberta was second highest with 67.3. B.C.'s was a drop from 97 in the previous year.

There were a total of 6,222 divorces, down slightly from 6,279 in 1958.

The national rate of 35.7 was a drop from 36.8 in 1958 and far from the all-time peak of 65.6 in 1947.

With the Boy Scouts

Applications are still being accepted for the Troop Scouters basic training course which will be held from 1.30 to 10.30 p.m. March 12 at regional headquarters.

Nigel Goode and Sandy Hunter were named Cub and Scout of the year at the annual father and son banquet of the Victoria No. 50 Scout and Cub Troops (St. Georges), and received plaques from district commissioner Commander John Hall.

Retiring Scoutmaster F. J. Leedham was presented with Scout cufflinks.

Members of the training team are G. G. Manson, G. W. Oliphant, B. Cosgrove, Don Mason, R. Girard and J. Blain.

A number of proficiency badges were issued recently as follows:

Russell Horton, tenderfoot; Gordon Randall and Robin Fraser, 1st eye; Jeffrey Arndt, 2nd eye; Leland Thomas and Brian Harding, artist; Eddie Prewett, Ricky Nicholson, Graham Terison, William Dunn, Robby Neberry, Allan Dixon, Gary Gidman, John Mathers and Jeremy Mount, collector; Wayne Hodgson, Richard Baldwin, Michael Butler, Robert William and Douglas Vaccoe, cyclist.

Bill Lewis, Ron Evans and Joe Beall, first aid; Nigel C. Goode, Alfie Mew, John Sharp, Dale Shepherd, Paul Crozier-Smith, Terrence Hind and Stacey McRae, house orderly; Fred Cliff, and Allan Williams, homecraft; Norman Fowler, Philip Nates, Brian Fitz-Patrick and Kenneth Cartwright, swimmer.

Ian Izard and John Roper, teamplayer; Tommy Farmer, toymaker; Randy Byrne, Walter Hainer, Richard Lewis, David Hood and Bill Dawes, leaping wolf; Larry Brown, tenderfoot; James Cosgrove and Paul Hutcheson, chemist; John Sturdy, Donald Marshall, John Heisterman, Ken Charters, Jack Taunton, Alex Blackwood, and David Cliff, despatch rider; Paul Hutcheson, electrician; Ken Smith, entertainer; James Cosgrove, forest conservationist; Bjorn Stevrum and Paul Hutcheson, interpreter; James Cosgrove, safety man, and Paul Hutcheson, weatherman.

Bridge Results

Winners of the weekly tournament of the Allmasters' Duplicate Bridge Club were:

1. Simon Marinker and Harry Carter. 2. Sam and Dora Duprau. 3. Marge Meacham and Dorothy Hill. 4. Robert Peel and Harry Rolls.

Winners of the weekly tournament of the Junior Duplicate Bridge Club were: N-S 1. Mrs. Ted Collins and Harry Rolls. 2. Mr. and Mrs. Edward Harris. 3. Mr. and Mrs. Douglas Hawkes. 4. Mrs. Marion Powell and Margaret Hulke. E-W 1. Mrs. Marjorie Bennetts and Mrs. Margaret Ruby. 2. Mr. and Mrs. James Bowden. 3. Mrs. L. J. Roseboom and Miss Kathleen Clark. 4. Mr. and Mrs. David Hill.

Seven Seeking TV Licences

OTTAWA (CP)—Five applications for a second television station in Edmonton and two for for a second station at Calgary have been received, the transport department said Tuesday.

Both cities now are served by single private stations.

Around Town

$1,200 Prize List At Charity Bingo In Two Theatres

Victoria Optimists are offering $1,200 in cash prizes during bingo games at 8 p.m. Thursday in the Dominion and Atlas theatres on Yates Street.

All proceeds will go towards Optimist youth charities.

A two-way public address system will be used, and highlights of the evening will be two jackpot games, one at $400 and the other at $300.

Tickets are available in advance at Hudson's Bay Company, Diggon's Stationery, B.C. Meat Market, Victoria Photo Supply, Willis Travel Service, Pacific Tire Ltd., Irene's Coffee Shop, Pan Music Company and Gem Fish & Chips, and tickets will also be on sale at the door.

★ ★ ★

Amateur and professional artists from all parts of Vancouver Island will likely enter the 10th annual exhibition of painting and sculpture March 22 to April 10 at the Art Gallery of Greater Victoria.

Jury for the exhibition will be Dr. William Dale, director of the Vancouver Art Gallery; Arnold Burrell, Vancouver landscape painter, and William Mayrs, a well-known Vancouver painter.

Amateur and professional artists on Vancouver Island or the Gulf Islands are eligible to enter two works each. Entries must reach the Art Gallery of Greater Victoria by 9 p.m. March 11. Entry forms are available at the gallery.

★ ★ ★

Early this month Community Chest officials are going to know how Greater Victoria feels about charity appeals.

Final results of the current chest survey on whether Victorians would prefer one united appeal instead of numerous canvasses will be presented to the annual meeting of the chest some time this month.

Early results indicated the majority of Victorians feel there are too many canvasses and advocate a limit on the number of tag days.

★ ★ ★

Vivi Petersen will return to the city during the Victoria Industrial and Agricultural Fair, May 16-21, to crown her successor as Miss Victoria.

Now a successful model in Hamilton, Ont., Miss Petersen has arranged her holidays to coincide with the fair.

Ten girls have already entered the new Miss Victoria contest, and more are wanted.

★ ★ ★

Mrs. Elsie Lowthian, member of the city hall staff for the last 8½ years, was honored by fellow-workers last week on her retirement.

Acting Mayor Arthur Dowell presented Mrs. Lowthian with a gift on behalf of other city hall staff members.

★ ★ ★

Sod-turning ceremonies for the new St. John Ambulance Brigade headquarters will be held Saturday at 3 p.m. at the building site, 941 Pandora Ave.

THE CHRISTIAN SCIENCE MONITOR
AN INTERNATIONAL DAILY NEWSPAPER

Good Reading for the Whole Family
• News
• Facts
• Family Features

The Christian Science Monitor
One Norway St., Boston 15, Mass.
Send your newspaper for the time checked. Enclosed find my check or money order. 1 year $18 ☐
6 months $9 ☐ 3 months $4.50 ☐
Name
Address
City Zone State
PB-36

Traffic Fines

SAANICH

Arthur J. Hiscock, 548 Broadway, failing to yield right-of-way to traffic on highway, $20.

Lloyd Alfred Davies, 588 Broadway, passing on right, $20.

John Andrew Dale, 3270 Douglas, no driver's licence, $25.

James Arthur Barry, 656 Newport, exceeding 30, $15.

Thomas F. J. Sanders, 1098 Jasmine, exceeding 30, $25 and licence suspended.

Winston Fenn Sewell, 748 Mann, exceeding 30, $15.

CITY

George Boretsky, 617 Gorge East, violating restriction of driver's licence by driving without eyeglasses, $15.

Thomas Mitcham, 1116 Colville, no insurance, $25.

Francis Ernest Baker, 24 Vickery, exceeding 30, $20.

John Charles White, 674 Grenville, illegal left turn, $15.

Robert Andrew Gillespie, 3811 Epsom, passing stop sign, $15.

VISITING NEW YORK

D. J. Davidson, manager of Metropolitan Life in Victoria, is in New York this week for a business conference of officials and district managers of Metropolitan Life Insurance Company.

NOTICE TO CREDITORS

ETHEL VICTORIA MAYNARD, formerly of 86 Dallas Road, Victoria, B.C., Deceased.

NOTICE IS HEREBY GIVEN that creditors and others having claims against the estate of the above deceased are hereby required to send them to the undersigned Executor of the said Estate, on or before the first day of April, A.D. 1960, after which date the Executor will distribute the said estate among the parties entitled thereto, having regard only to the claims of which he then has notice.

ARTHUR J. BURNS.
c/o Burns & Goult, Barristers and Solicitors, 611-13, Central Building, 620 View Street, Victoria, B.C.

DEFENCE CONSTRUCTION (1951) LIMITED

PROJECT: Installation of Electrical Services on Seaward Defence Jetty, Esquimalt, B.C.
File 122-6-E1-75

SEALED TENDERS, marked as to content addressed to the undersigned will be received until 3.00 p.m., E.S.T.,

THURSDAY, MARCH 24, 1960.

Plans, specifications and tender forms will be on view at Builders' Exchanges at Vancouver, Nanaimo, Victoria, and DCL Vancouver and Victoria Office and may be obtained by Prime Contractors only from DCL Plans Section, Room 158, at the address below on deposit of $100.00 payable to Defence Construction (1951) Limited.

A security deposit of $10,000.00 or a 10% bid bond must accompany tenders.

J. D. Jennison, Secretary,
No. 4 Temp. Bldg., 56 Lyon St.,
Ottawa, Ontario.

THE CORPORATION OF THE DISTRICT OF SAANICH
ZONING BY-LAW
NOTICE OF PUBLIC HEARING

NOTICE is hereby given that all persons who deem themselves affected by the provisions of the proposed "The Zoning By-law, 1941, Amendment By-law, 1960, No. 4" of The Corporation of the District of Saanich, will be afforded an opportunity to be heard on the matters contained therein, before the Municipal Council at a Public Hearing to be held in the Council Chamber, Municipal Hall, Royal Oak, on MONDAY, March 7, 1960, commencing at 7.30 p.m.

A copy of the proposed by-law may be inspected at the Municipal Hall, Royal Oak, between the hours of nine o'clock a.m. and five o'clock p.m. on any weekday except Saturday.

The above amendment will have the effect of rezoning the following properties:

(a) Lot 2, Section 7, Victoria District, Plan 778, situate immediately east of 728 Cloverdale Avenue, for automotive sales and service use.
(b) A 9.4 acre parcel of Lot 1, Sections 33 and 34, Lake District, Plan 4847, situate on Cordova Bay Road, for pitch and putt golf course use.
(c) Lot 20, Section 44, Victoria District, Plan 12516, situate on Cherrilee Crescent, for church use.
(d) The area bounded by Tolmie Lane, Douglas Street, Regina Avenue, Coldstream Avenue and Whittier Avenue from present residential, commercial and limited light industrial uses to light industrial use only.

G. HAYWARD,
Municipal Clerk.

IMPORTANT LIVESTOCK and FARM EQUIPMENT SALE
TODAY — 1.30 P.M.
At Farm of W. R. John, Patricia Bay Highway, Sidney

Having received instructions from Mr. W. R. John, Patricia Bay Highway, Sidney, I will offer the following:
Simplicity garden tractor and attachments;
22-inch gas-driven lawn mower;
Anvil; 1-h.p. electric motor;
Beam scales; platform scales; wet grindstone; horse plow; McCormick-Deering horse mower; blacksmith forge on wheels; 2-horse cultivator; potato planter; approx. 250 ft. of 2-inch rope; Massey-Harris feed grinder; Wee McGregor dragsaw; Massey-Harris 6-ft. binder; spike harrows; 1956 Ferguson tractor and front-end loader; angle scraper blade; a duckfoot cultivator; spring-tooth harrows; double disc, 6-ft. power mower, all for the above tractor; Chatham fanning mill; manure spreader; steel land roller; potato digger; chain harrows, almost new; double plows with Ford or Ferguson power take-off; new Holland pickup baler, like new; 30-ft. hay or grain elevator, mounted on rubber; trailer, also like new; heavy-duty all-purpose farm trailer; side delivery rake, good condition; 13-rung seed drill, power lift; steel drill press; wrenches; tools, etc. 8 and 10 gallon milk cans; deep-well cooler unit; wall cooler; double steel sinks; electric hot-water tank; two-unit De Laval milking machine, extra milking pail; cow clippers; two wooden churns; milk separator; milk wall cooler; chick brooder; milk pails, etc.

LIVESTOCK
1. Jersey cow due to freshen about time of sale.
2. Cow, fresh.
3. Jersey cow, fresh.
4. Jersey cow, fresh one month.
5. Cow, fresh two months.
6. Jersey cow, three teats, due in April.
7. Jersey heifer, fresh, bred February 20.
8. Jersey heifer in full milk, bred four months.
9. Jersey cow, fresh two months.
10. Jersey cow, fresh three months, bred.
11. Jersey cow, due in April.
12. 13, 14, 15. Jersey Heifers, from 6 months to 14 months.
16. Registered three-year-old Jersey bull.

Full details as to all stock at time of sale.
Also two complete sets of heavy horse harness.

TERMS — CASH
THOMAS JAMES BOYLES
LIVESTOCK AUCTIONEER and APPRAISER
"Sales Conducted Anywhere in British Columbia"
Business Phone—Duncan 1445 Res.—Cobble Hill 175

Stock Quotations-Market Reports

Complete Vancouver Trading

Sales		High	Low	Close
	OILS			
350	Fort St John	--	--	137
2000	Peace Riv Pete	--	--	26
2000	Prosper	--	--	10
100	Royalite	--	--	805
8000	Vantor Exp	44	43	44
	MINES			
500	Bethlehem Cop	--	--	78
1500	Canam Cop	--	--	12
100	Cariboo Gold	--	--	102
1000	Cowich Cop	--	--	52
1000	Frday Nickel	--	--	3
2000	Giant Mascot	--	--	27
300	Highland Belle	--	--	165
300	Mid West Copper			14
12000	New Ainsworth	8	7½	8
2000	New Indian	--	--	8
5000	Pacific Nickel	69	68	69
6875	Silbak Premier	32	31	31
4000	Torwest	11	10	10
	INDUSTRIALS			
200	Boyle B			400
2000	BC Turf	125	120	125
1000	Cdn Collieries	8⅝	8⅝	8⅝
715	Do pfd	--	--	74
160	Cons M & S	--	--	17⅞
100	Imp Invest A	--	--	8½
150	Inland Nat Gas	--	--	5
160	Do W & S			140
2200	Okanagan Hell	360	350	360
100	Okanagan Tel			12⅝
820	MacMillan & PR	15⅝	15¼	15⅝
150	Sun Publish A			12
200	Trans Cda Pipe			21
345	Woodward's	17⅛	17	17⅛
350	W Plywood B			16

Canadian Industrials

	Bid	Asked
Abitibi com	36¼	36⅝
Do pfd	21¾	
Acadia Atlc	10	10½
Do A		19½
Algoma Steel	34	34½
Aluminum	30⅝	
Do 4½% pfd	41⅝	42½
Anglo Can Pip	37¼	38
Do pfd	6⅝	7
Argus Corp	28½	29
Do 2.40 pfd	56	
Do 2.80 pfd	42⅝	43½
Asbestos Corp	24	25
Atlas Steel	23¼	23⅝
Bathurst A	37¼	38
Beatty Bros	6⅝	6⅞
Bell Tele	43⅞	44
Bowatr 5% pfd	42¼	42½
Do 5½% pfd		49¼
Brazilian Trac	440	445
B-A Oil	29⅝	29⅞
BCE 4% pfd	70	
Do 4½% pfd	36½	37½
Do 4½% pfd	--	37½
Do 4¾% pfd	--	82⅞
Do 5% pfd	--	42⅞
Do 5½% pfd	--	49
BC Forst Prod	13⅝	14
BC Packers A	14	16
Do B	14	15
BC Power	33¼	33¼
BC Tele	43	43½
Brown Co	12½	13
Building Prod	30½	31
Bürington Steel	17	18½
Burns & Co	12¾	12⅞
Calgary Powr	16⅝	17
C & D Sugar	16	16½
Cda Cement	29⅝	30
Do pfd		25¼
Cda Irn Fndrs	22¼	22½
Cda Packers A	46⅝	49
Do B	46	47
Cda Permnt	49	50
Cdn Safe pfd	90	
Cda Steam	41½	42
Cdn Brew	35¼	35⅝
Do pfd	35	35¼
Cdn Canners A	12¾	13
Cdn Celanese	20½	20⅝
Do $1.75 pfd	28¼	30
Cdn C & Cel	6⅝	6⅞
Cdn Collieries	8¾	9
Cdn Drd & D	14¾	15½
Cdn Gen Inves	31	31½
Cdn Industries	14¼	14⅝
Cdn Loco	6½	
Cdn Marconi	5¼	5¾
Cdn Oil	21	21¼
Cdn Pacific	23⅞	24
Cdn Vickers	16	16¼
Cockshut Frm	16½	16¾
Cons M & S	17⅝	17⅞
Con Paper	40	40¼
Consumrs Gas	35½	35¾
Corby's A	17⅝	17⅞
Do B	17	17⅝
Crown Zeller	43¾	44½
Dst-Seagrm	28⅞	29¼
Dom Bridge	19	19¼
Dom Fd & Stl	44¾	45
Dom Mag	7¼	8
Dom Stl&Coal	13⅝	14
Dom Stores	45	45¼
Dom Tar C	14¼	14½
Dom Textile	9	9½
Dow Brew	45	54
Dupont	21¾	22¼
Eddy Match	26½	27½
Eddy Paper	35½	37
Famous Play	18½	18¾
Fanny Farmr	16	16½
Ford	148	149½
Ford Motor Co	74½	75¾
Fraser Co	25½	26
Gatineau Powr	34½	34¾
Gen Dynamics	45	46
Gen Motor	43½	44¼
Gen Stl Wares	12¼	13½
Goodyear T	144	147
Grt Lks Paper	36	36¾
Grt W Coal A	475	480
Do B	340	350
Gt Wpg Gas	9⅝	9⅞
Hamilt Cotton	16	17
Hind Dauch	51	51½
Hayes Steel	23	29⅞
Hwrd Smith	43	43½
Imp Inv A	9¾	10
Imperial Oil	31⅞	32
Imp Tobacco	11⅞	11⅞
Do pfd	5⅛	7½
Ind Accept	33	33½
Inl Cem pfd	18⅞	19⅛
Int Bronze	13½	15
Do pfd	22	23
Int Nickel	98½	98¾
Int Paper	105¼	106⅝
Int Pete	42⅝	42⅞
Inv Syndicate	31⅝	35
Do A	29⅛	29¼
Kelvifator	7	8
Lob pfd	27¼	28
Lob Groc A	23½	24
Do B	23¼	24½
Labatts	25½	26
Laura Secord	24½	25
Lndon Hose A	220	450
Mc & Bl B	36	
MacM & Powll	15½	16½
Mpl L Mill	12½	13
Massey Ferg	10	10⅛
Do pfd	98⅝	99
Maxwell	450	450
M & O Paper	29	30
Molson A	32¾	33½
Do B	21¾	22½
Mon Knit	8	8¾
Mont Loco	16	16¾
Moore Corp	38¾	39⅛
Nat Drug	14⅝	15
Do pfd	14	15
Nat Groc	20	25
Nat Hose A	375	
Do B		350
Nat Stl Car	13¼	14
Ogilvie Flour	40½	43
North Star	34⅛	34½
Do A	18⅞	19
Ocean Cement	11½	11⅝
Ontario Stl	21⅞	23
Page Hersey	25¼	25⅞
Power Corp	50¼	51
Price Bros	42	43
Rvrsd Silk A	7⅝	8⅝
Do B		400
A V Roe	3⅝	3¾
Russell Ind	9¾	10½
St Lawr Corp	15⅞	16
Shawinigan	25⅝	25⅞
Sicks Brwrs	23	23
Slvrwd Drs A	10	10¼
Simpsons	28⅛	28⅜
Spart Air Srv	215	220
Stand Pave	17	17½
Stl of Canada	75½	75⅞
Steinberg A	20⅝	20½
Tamblyn	22½	23⅝
Tylr Prdsn pfd	8⅝	9⅝
Texaco	50¼	50½
Trdrs Fnc A	34⅝	34⅞
Do B	34¼	35½
TFC 5% pfd	34	35½
Trans Pr Pp	14	14½
Union Gas	14¼	14⅝
United Fuel A	50¼	54
Do B	40	41⅞
United Stl	6⅝	7
United Stl	6⅝	7
HiramWalker	35¼	35⅝
WBK	335	340
Westeel	14	14⅝
W Can Brwrs	32½	32¾
Do A	32	33
Geo Weston A	32	32⅝
Do A	32	33
Woodwards A	17	17⅞
York Knit A	150	160
Zellers	30⅝	32¼
BANKS		
Montreal	50	50¼
Nova Scotia	63¼	63⅝
Commerce	50¼	50½
Imperial	52⅝	52⅞
Tor-Dominion	51	51¼
Royal	72⅝	73

New York Markets

	Closing Bid
Allied Chem	52¾
Alcoa	88¼
American Can	40¼
American Motors	76
Amn. T. & T.	89⅝
American Tobacco	107½
Anaconda Copper	55¾
Atchison-Topeka	24⅝
American Elec Pwr	49¼
B. & O. RR	38⅝
Bethlehem Steel	48¾
Boeing Aircraft	28
Burroughs	31⅝
Canadian Pacific	25¼
C. & O. Railway	63
Chrysler	57¾
Cleveland Electric	48⅝
Columbia Gas	19⅛
Commonwealth Eds.	37⅛
Con. Edison	62⅛
Cons. Nat. Gas	46⅝
Delaware & Hudson	27⅞
Detroit Edison	41½
Douglas Aircraft	39¾
Dow Chemical	89½
du Pont	230¾
Eastman Kodak	103¼
El Paso	28¾
Ford Motor	77½
Gen. Dynamics	48
General Electric	90
General Foods	102¾
General Motors	46⅝
General Tire	73
Goodyear	40⅞
Great Northern	47⅛
Gulf Oil	29⅝
Houston L. & P.	70½
Int Harvester	46⅞
International Nickel	104
International Tel.	35¼
IBM	424
Johns Manville	50⅝
Kaiser Alum	47
Kas City South	76½
Kennecott Cpr	84
L & N	73
NY Central	26¾
Nickel Plate	33
Niagara Power	35⅝
Norfolk Western	989¼
Northern Pacific	44
Owens-Ill	101
Pacific Gas-Elec	64⅝
Panhandle P & L	43
Penn Rly	14⅝
Peoples Gas	60
Phila Electric	50⅝
Phillips Pete	43⅝
Proctor Gamble	94⅝
Public Service	37
Radio Corp	68½
Republic Steel	66½
Rock Island	27
Royal Dutch	41½
Sears Roebuck	48½
Socony	37¼
South Cal Ed	56½
Southern Pacific	30⅝
Southern Rly	48
Sperry	23⅞
Stand Calif	43
Stand NJ	45
Swift Co	48⅝
Texas Co	74⅛
Union Carbide	133
United Aircraft	37
US Steel	86¼
Union Pacific	29½
Westinghouse	51½
Woolworth	63¼
Zenith	105¼

Sales 3 p.m., 2,320,000.

Toronto Mines

Sales		High	Low	Close
2400	Advocate	290	286	286
1300	Akaitcho	--	--	40
2500	Acadia Uran	--	--	8
2435	Algom Uran	970	945	945
1000	Allin Ruffner			10
3150	Anacon Lead	64	61	61
2000	Anglo-Huron	13	12¾	13
22700	Anglo-Rouyn	23	20	23
2000	Arjon			8
	Aunor			277
103000	Aumaque	13	11½	13
	Area Mines			87
100	Barnat			151
	Barymin Expl			46½
1300	Base Metals			13½
5500	Baska Uran	11	10	10
1000	Beattie			18
	Bethlehem			77
	Beaver Lodge			10
8150	Belcher	63	61	61
	Bevcon			14
6675	Bicroft	62	61	62
500	Black Bay			18
11800	Bouzan	51	48	48
	Boymar			7
450	Bradorne	525	520	520
2150	Broulan Reef	45	44	45
775	Bruns M & S	375	360	360
4000	Buff Addison			9
800	Buff Ank	210	208	208
	Bunker Hill			7
4200	Camp Chib	535	515	520
	Camp RL			12¾
22200	Cdn Dyno	33	32	33
110000	Can Erin	91	85	88
6600	Can Malartic	64	60	61
19190	Can Met	6½	6	6½
200	Cassiar Asb	12¾	12½	12½
1750	Central Pat	115	110	115
2000	Chesterville	36	35	35
	Chib Rayrand			12
310	Chrom Exp			425
15300	Chimo	64	58	63
700	Coch Wns	320	310	315
1100	Coniagas			50
26599	C Northwest	28	27½	28
	Con Astoria			6
8742	Con Denison	940	915	935
4800	Con Disc Yk	35¾	35	35
600	Chib M & S			62
12700	Con Halliwell	63	60	60
500	Con Howey			245
7050	Chib Jaculet	44	42	42
1500	Con Morrison			20
9850	Con Mosher	114	110	110
	Con Marcus			60
	Con Northld			37
	Con Regcourt			8
12100	Con Sudbury	37	35	37
600	Con Smelter	17¾	17¼	17¾
1060	Conwest Exp	380	375	375
2700	Copper Corp	24	23	24
11928	Copper Rand	138	128	130
	Cowichan			52
1500	Coulee Lead			30
400	Craigmont			350
	Cusco			6
	Delnite			49
1300	Dome	19½	19¼	19½
100	Dom Magnes			7½
6200	Donalda	7½	7	7½
6000	Duvan	15	14	14
2800	East Malartic	162	158	162
	East Amphi			2½
800	East Sullivan			135
1000	Elder	129	128	128
7000	Eldrich			22
1500	El Sol			7
20800	Eureka Corp	22¼	19	19
	Faraday			65
650	Falconbridge	30½	30	30½
400	Frobisher	181	180	181
	Geo Scientific			76
1640	Geco	16¼	15⅝	16
370	Giant Yk	11⅝	11⅝	11⅝
1000	Glenn Uran			6
	Goldale			16½
7500	Goldfields Ur	25¼	24	24
2500	Granduc	115	107	107
500	Grey Hawk			29½
	Glacier Expl			59
2210	Gunnar Mines	935	925	930
9160	Do wts	34¼	31	31
	Hallnor			206
1500	Hard Rock	11	10½	11
500	Headway			34
900	Heath			23½
	Highland Bell			165
280	Hollinger			25¾
400	Hoyle			325
1125	Hudson Bay	45	44	44
	Hugh-Pam			17
	Inauration			36
4500	Irish Copper	170	165	165
10100	Iso Uranium	44	41	41
1300	Jacobus	120	116	118
	Joliet-Quebec			223
660	R. J. Lowsey			36
2043	Kerr Addison	21	20¾	20¾
	Kilembe			370
	Kirkland Min			38
280	Labrador	24	23¾	23¾
	Lake Cinch			70
	Lake Dufault			70
	Lake Lingman			8
340	Lake Shore	405	400	405
	Lake Wasa			30
	La Luz			400
200	Lamaque			330
6500	Leitch	149	143	148
	Little L Lac			176
7000	Lorado	26	24	26
1000	Louvicourt			5½
4500	Lynd Hurst	15	14½	14½
	Macassa			260
4000	MacDonald	23	22	22
	Mache Exp			5½
900	MacLeod-Ck			100
6600	Madsen RL	305	292	300
	Malartic Gold			90
	Maralgo			13
11800	Maritime	103	97	98
9200	Martin McN	34	33½	34
1200	May Brun			10
375	McIntyre Porc			24½
4000	McKenzie RL	23	21	21
5000	McMar RL			6
10750	McWatters	41½	40	41½
	Mentor			15½
2500	Merrill Is	88	87	88
1500	Meta			8
1000	Mid Rim			56
14105	Milliken	76	75	76
400	Mining Corp			11½
500	Moneta Porc			71
1500	Multi Min	41	40	40
	National Exp			5
	Nesbitt Lab			12
4500	New Calumet	36	35	35
5850	New Dickens	295	287	287
1500	Newlund	18	17	18
	New Harric			11½
	New Manitoba			32
76600	New Mylam	66	61	63
1500	New Hosco			76
	Nickel Rim			51
2215	Nipissing	118	115	116
405	Noranda	42	41¾	42
950	Normetal	320	315	320
2100	Norpax	11	10½	10½
	N Canada			120
15675	N Coldstream	101	97	97
	N Goldcrest			26
	N Rankin			96
4186	N Span Uran	73	70	70
2300	O'Brien	65	62	65
51600	Orchan	107	102	105
4170	Opemiska	630	600	600
	Osisko Lake			30
850	Pamour Porc			64
	Pardee			16
	Pato			280
1900	Paymaster	21	20	20
100	Pend Oreille			280
2500	Perron			18
925	Pickle Crow			88
	Placer Dev			11¼
21850	Portage Is	80	76	77
2100	Preston E D	385	370	375
878	Pronto	259	255	255
	Prospect Air			56
	Que Chib			22
3350	Que Copper	24	23	24
1500	Que Labrador			14
4450	Que Metal			47
230	Quemont			10
3850	Rayrock	49	48½	48½
	Radiore			61
400	Renable			170
	Rix-Atha			28½
8500	Roche L L	10½	10	10
8500	Rockwin	23	22	22
450	San Antonio			64
	Sheer Rock			78
2725	Sherrit Gdn	285	275	275
16200	Silver-Miller	41	38½	40
3570	Siscoe	95	94	94
	Stanleigh Ur			30
	Stanrock			35½
6250	Steep Rock	11½	10⅝	11
700	Sturgeon R			19½
1300	Sullivan Con			163
9900	Sylvanite	70	60	60
1000	Tombill Gold			45
2150	Teck-Hughes	178	173	177
500	Temagami	181	180	180
300	Taurcanis			35
500	Trans Res			16
2450	Utd Asbestos	405	395	395
200	Utd Keno			375
1500	Upper Cda	114	113	113
830	Ventures	25¼	24	25¼
	Vickmar			144
605	Waite Amulet	625	620	620
7650	Willroy	130	125	125
10000	Willsey Cogh	11½	10½	11½
200	Wright-Harg			130
1300	Yale Lead	19	18½	19
300	Yk Bear			105
6700	H. G. Young	80	77	78
2500	Zenmac	23½	23	23½

Toronto Oils

Sales		High	Low	Close
1380	Alberta Gas Trk	23½	23½	23½
300	Alminex	234	220	234
1725	Asamera	66	65	66
300	Bailey Selburn	685	680	680
200	Banff Oils			108
300	Britalta	252	250	250
1000	Calalta			47
875	Calgry & Edmn			18½
1100	Calvert Oil & Gas	59	58	59
1600	Canadian South	385	373	373
1240	Canadian Colliers	8⅝	8¼	8⅝
1000	Canadian Chief	113	106	113
1925	Canadian Devon	305	300	300
2850	Canadian Ex Gas	223	218	221
310	Canadian Husky			705
550	Canadian Super			10
3335	Central Del Rio	490	480	480
1830	Cree wts	233	232	232
1235	Cons Mic-mac	305	295	298
275	Dome Petroleum			695
815	Devon Palmer			87
3130	Duvex			6
650	Fargo Oil			390
350	Great Plains			10
50	Hi Tower			8
1385	Home Oil A	870	850	850
538	Home Oil B	880	870	870
35	Jupiter			40
5000	Long Island			13
5230	Medallion	200	192	192
8500	Mid Continent	50	48	48
500	New Continental			25
500	New Davies			15
800	New Superior			60
210	North Canadian	280	265	265
150	Northern Oil Gas			13½
4000	Pacific Pete	10½	10¼	10¼
885	Pembina Pipe			7½
61000	Permo Gas	69	65	69
9000	Petrol O & G	107	97	98
1800	Place Oil & Gas	73	71	73
3030	Provo Gas	220	215	215
396	Quebec Natural Gas	75¼	75¼	75¼
2100	Ranger Oil	123	122	123
15660	Royalite	820	790	805
4500	Southern Union	17	16½	16½
400	Spooner			14
1500	Stanwell			40
14850	Tidal	108	104	104
585	Trans Mountain	9¼	9¼	9¼
3250	Trans Canada Pip	21¾	21¼	21¼
900	Triad	325	320	320
3525	United	145	142	142
1385	Western Decalta			124
2250	West Canada Oil	--	--	140

Industrials Resist Downtrend

TORONTO (CP) — A late rally shoved the industrial section onto the winning side but other sections of the stock market declined amid sluggish trading.

Canada Malting led industrial winners with a 1¼-point gain at 51. Royal Bank and Asbestos each gained one point.

Canada Tire was the biggest loser, off 13 points at 170. Federal Grain lost 1½.

Mines were lower. Hudson Bay Mining took a 1¼-point loss at 44 and International Nickel lost ¼ at 98½. Senior uraniums were mixed. Gunnar gained five cents at $9.30, Algom lost 25 cents at $9.45 and Consolidated Denison was unchanged.

Western oils declined steadily. Calgary and Edmonton lost ½ at 18½ and Home Oil fell 15 cents at $9.50.

Strength in Bell

MONTREAL (CP) — Losses held a slight edge over gains at the end of light but increased volume.

Brown at 13 and Powell River at 15¼ both lost ¼ in papers, St. Lawrence at 16 and Howard Smith at 43¼ both gained ¼ and Abitibi at 36½ fell.

Quebec Phone was down ½ at 32¼ in utilities, B.C. Phone up ½ at 43, Quebec Power off ¼ at 35¼ and Bell unchanged at 43⅞ after scoring a new yearly high earlier at 44.

Both Interprovincial and Trans Mountain declined ¼ at 55½ and 9¾ respectively.

BA Oil was down ¼ at 29¾ and Imperial Oil off ⅝ at 32.

Central Del Rio and Royalite both slipped 15 cents at $4.85 and $7.95 respectively.

Molson A was up ¼ at 23¼ in beverages and Canadian Breweries off ¼ at 35¼.

Other changes included Abitca, up 2 at 30, Dominion Glass up 1 at 79, Ford down 3¼ at 49, a new low, Industrial Acceptance off ¼ at 33¼ and Dominion Bridge up ¼ at 19.

Wall St. Lower

NEW YORK (AP) — A late rally by motors and strength in utilities failed to prevent the stock market from registering another decline.

Weakness in the coppers, steels, rails, oils and some of the blue chip chemicals outweighed the gains elsewhere in the list.

Woodwards Rises

VANCOUVER — MacMillan-Powell strengthened at the close to $15⅝ while Woodwards added 50 cents at $17½. Okanagan Helicopters was up 15 cents at 3.60, but Canadian Collieries eased to $8¾.

Mines for the most part were losers, but volume was light and changes small.

In oils Fort St. John was 1.57 and Vantor 44 cents.

Montreal Bonds

MONTREAL (CP)—For the second consecutive day, the Montreal bond market was mainly unchanged.

The new Eaton issue was trading at a ¼ premium at 99¼-par.

Government issues were easier in some sections.

London Stock Prices

LONDON (CP) — The stock market was lower. Dollar issues and industrials were down.

There was an absence of support for gilt-edged securities. Gold and copper shares regained part of an early fall. Zinc shares were dull and oils quiet and uncertain.

LONDON (CP) — Stock closings: Assd Elec Ind 58s; Assd News 23s 9d; Babcock & Wilcox 42s 4½d; Blyvoors 27s 6d; Bowater Paper Corp Ltd 72s 6d; Brit Am Tob 67s 9d; Can Pac $45⅝; Cent Min 78s 3d; Courtaulds 61s 10½d; Daggafontein 22s 3d; Daily Mirror 14s 4½d; De Beers Ltd 186s 10½d.

Distillers 34s 10½d; Dunlop 24s 7½d; Elec & M Ind 54s 7½d; Ford 100s 7½d; Gen Elec 39s; Gt Univ Strs 51s 10½d; Hawker Siddeley 32s 4½d; Hudson's Bay 209s 7½d; Imp Chem 60s 4½d; Imp Tob 71s 6d; Metal Box 66s 10½d; Rand Mines 95s; Rolls Royce 47s 9d; Shell T & T 145s 6d.

Tanganyika Concessions Ltd 40s 3d; Unilever Ltd 138s 6d; United Molasses 44s 4½d; Vickers 34s 7½d.

Bonds: British 2½s consols £47 xd; Brit 3½s war loans £62 9/16; British funding 4s 1960-90 £91⅞.

The above stock quotations are supplied by James Richardson & Sons, Hagar Investments Ltd., Hugh Mackay & Co., Canadian Investment Dealers' Association, A. E. Ames & Co., and T. H. Burns & Co.

Today's Dollar

MONTREAL—	Close	
U.S. dollar	.94 15/16	—1/8
Pound sterling	2.61 1/4	—1/4
NEW YORK—	**Close**	
Canadian dollar	1.05 21/64	+1/8
Pound sterling	2.80 25/64	unch.

Closing Averages

DOW JONES:

30 Industrials	626.87,	off 3.25
20 Rails	148.61,	off 1.34
15 Utilities	87.33,	up .57
65 Stocks	207.20,	off .76

Shares: 2,920,000.

TORONTO:

Industrials	494.71,	up .11
Golds	87.59,	off .43
Base Metals	160.54,	off .36
Western Oils	94.82,	off .97

Shares: 1,733,000.

MONTREAL:

Industrials	290.6,	up .7
Golds	79.21,	off .31
Utilities	138.1,	up .2
Papers	423.1,	off .8

Shares: 38,900.

VANCOUVER:

20 Industrials	111.68,	up .15
20 Mines	75.43,	off .93
20 Oils	65.98,	off .27

Sales: 62,525.

Grain Market

WINNIPEG (CP)—Fair activity in flax was noted with some buying indicated by international accounts.

A small business in flax to the United Kingdom was noted. Advances in the European linseed oil markets influenced flax prices. No export business was reported.

Oats and barley trade was light and commercial demand came mostly from domestic buyers. Commission house trade accounted for most activity in rye and prices followed trends set on the Chicago market.

	Open	High	Low	Close
Flax—				
May	306½	308½	305	305
July	302⅞	304⅞	301½	301⅞
Oct.	294	295	292½	292¼
Rye—				
May	108⅝	109⅝	108¼	108⅝
July	109⅝	110	109¼	109¼
Oct.	112	112	110¼	110¼
Barley—				
May	98⅝	98⅝	97¼	97¼
July	97⅞	98	97⅝	97½
Oct.	---	---	---	98¼
Oats—				
May	78⅝	78⅝	78⅛	78⅛
July	77⅝	77⅝	77⅛	77⅛
Oct.	77	77	76⅞	76⅞

CHICAGO (AP)—Grain futures prices were steady to weak on the board of trade.

A sale of about a million bushels of wheat to Israel for delivery by the end of April steadied prices of that grain somewhat during the early hours.

	Open	High	Low	Close
Wheat—				
March	198	198⅝	197¾	197⅞
May	200¼	200⅝	200	200⅛
July	184	184⅛	183⅛	183⅝
Rye—				
March	121¾	122½	121¼	121¼
May	125	125⅝	124⅝	124⅝
July	124⅛	125¼	124¼	124⅞
Corn—				
March	112⅛	113¼	112⅛	113¼
May	116⅝	116⅞	116⅝	116⅞
July	---	119⅝	119¼	119½
Oats—				
March	75	75⅝	75	75⅝
May	73	73¼	72⅞	73⅛
July	---	66⅞	66½	66⅞
Soybeans—				
March	210¾	210⅞	209⅞	210⅝
May	213¾	214	213¼	213½
July	214¾	215⅛	214⅝	214⅞
Sept.	208¾	209¼	208¾	209⅝

Dividends Declared

J. H. Ashdown Hardware. "B" 18 cents, payable April 1; record March 10; xd March 8.

Canadian Canners. "A" 18¾ cents, payable April 1; record March 8; xd March 4.

National Steel Car. 20 cents, payable April 16; record March 15; xd March 11.

Egg Market

At Victoria:	Producer	Wholesale
Grade A large	32	44
Grade A medium	29	41
Grade A small	24	36
Grade B	16	28

STANMAC SELLS CLAIMS

Shareholders of Stanmac Mining Co. Ltd. agreed at the annual meeting in Victoria at the weekend to accept an offer from Argo Exploration Ltd., of Vancouver, for the company's Ground Hog gold claims in the Revelstoke mining division.

Stanm

Island Edition
★ ★ ★
Duncan Bureau
30 Kenneth Street
Phone Duncan 1600

The Daily Colonist.

Vancouver Island's Leading Newspaper Since 1858

Island Forecast: Some Clouds, Colder
(Details on Page 2)

No. 69–102nd YEAR — VICTORIA, BRITISH COLUMBIA, WEDNESDAY, MARCH 2, 1960 — 10 CENTS DAILY 14 CENTS SUNDAY — 20 PAGES

Train Passengers Perish in Flames; Quake Rubble Buries Thousands

—AP Photofax

Blazing pyre for at least 17 persons is Santa Fe passenger train after collision with an oil truck near Bakersfield, Calif. Nine of 11 cars fell burning into ditch.

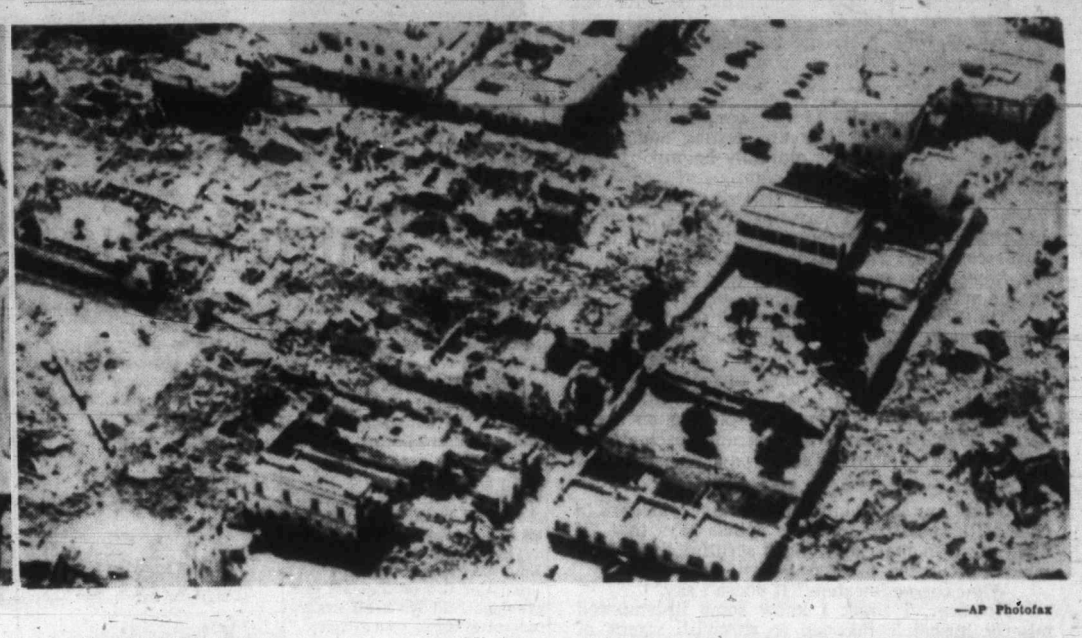

—AP Photofax

Sweeping devastation of one of the most destructive earthquakes in modern times is shown in aerial view of Agadir, Morocco. Up to 2,000 are believed in rubble.

★ ★ ★

At Least 17 Die

Train Slams Into Oil-Rig

BAKERSFIELD, Calif. (AP)—A speeding Chicago-bound Santa Fe passenger train slammed into a two-trailer oil rig Tuesday night, touching off a massive explosion that set three piled-up coaches on fire.

Estimates of the dead ranged from six to 30. UPI said at least 17 were known to be dead. Hospitals said they had received 55 injured. The death toll was expected to rise.

The train was the San Francisco Chief No. 2, which had left San Francisco for Chicago.

The railway said nine of 11 passenger cars plummeted in flames into a ditch. The wreckage still was burning hours later.

The explosion was seen four miles away in Oildale, a suburb of this oil centre 100 miles northwest of Los Angeles.

A brakesman told reporters the train was going about 75 miles an hour when the crash occurred.

One of the two oil trailers was thrown 100 yards. It was badly damaged and leaking, but it did not catch fire.

WRAPPED AROUND

The other wrapped around the front of the lead diesel locomotive and exploded.

The three diesel units caught fire and burned down to half their normal size.

The first coach telescoped on top of them, and the second and third coaches wound up in zig-zag position, burning.

FLAMING WRECK

The unidentified truck driver was killed. His burning body lay near a portion of the flaming truck wreckage in the ditch.

One farmer ran along the length of the train, breaking windows in the nine derailed or overturned cars, to free nearly a dozen trapped passengers.

A Santa Fe spokesman said: "It's assumed the fireman and engineer are dead but they haven't been removed from the cab."

STILL SCREAMING

In an eyewitness broadcast, KGEE radio reporter Steve Arvin said people trapped in one car were still screaming as oxygen torches cut into the metal.

Helicopters, as well as ambulances, were being used to carry injured to hospitals.

'SIU Fink'

Beaten Up Gang-Style Says Sailor

VANCOUVER (CP)—A 23-year-old member of the Seafarers' International Union (Ind.) told police Tuesday he was taken for an early-morning gangland-style car-ride and beaten unconscious.

The seaman, John Hoare, suffered facial bruises and cuts. He said he was forced into a car by three men who called him an "SIU fink." He said he was beaten unconscious, then dumped near downtown railway tracks.

The SIU and the Canadian Brotherhood of Railway, Transport and General Workers are waging a battle for control of west coast seamen.

Hero Cheats Locomotive Of Victim

EUREKA, Calif. (AP)—A railroad fireman dived from the front of a locomotive bearing down on a three-year-old girl on the tracks and swept her to safety Monday. Engineer Homer McKenzie spotted Lindy Thornton on the tracks and hit the emergency brakes but couldn't stop in time. D. W. Eisele, 33, riding the pilot board in front of the engine, leaped at the last moment, grabbed the child and rolled with her over an embankment. Neither was hurt.

Grief at Morocco earthquake toll was expressed yesterday by Pope John XXIII, who forwarded a gift of money toward a fund to assist stricken city of Agadir.

'Change or Go'

China Warns Industrialists

TOKYO (UPI)—Communist China yesterday issued a stern warning to businessmen and industrialists who put profits ahead of the party and state to change their ways or they "will be completely eradicated once and for all."

The warning to businessmen to "give up their bourgeois standpoint" came in an editorial in the official Peiping newspaper, The People's Daily, and was reported by the Communist New China News Agency and broadcast by Peiping Radio.

An earlier report by the agency gave strong indications that some of Communist China's big businessmen still have a yearning for earning profits and that Peiping was concerned about it.

The indications were that communist leaders were having trouble making some of the former big capitalists forget about making profits for themselves and work just for the state.

Fire Toll 40 In Factory

PUSAN, Korea (UPI)—At least 40 persons were burned to death today when fire swept through a rubber factory. Another 20 persons were reported missing.

Fire started when a male worker carelessly tossed a cigaret butt into a gasoline can.

Typhoon Kills 30

PORT LOUIS, Mauritius (AP)—Thirty persons were killed and 150 injured by the typhoon that struck this Indian Ocean island during the weekend.

★ ★ ★ ★ ★ ★

2,000 Still Buried in Rubble

World Pours Supplies Into Stricken Morocco

AGADIR, Morocco (CP)—An international airlift poured relief supplies into this earthquake-stricken Atlantic port today as rescuers dug through rubble for the dead and injured. (See also Page 2.)

Officials estimated more than 1,000 were killed and as many as 4,000 were injured or are missing following Monday night's two earthquakes, fire and a tidal wave.

U.S. experts said there may be as many as 2,000 bodies still in the rubble.

About 35,000 of the city's 50,000 population were left homeless by the disaster and spent the night in tents or the open air.

British, U.S., Italian and French planes were flying in supplies and transporting casualties out. Nearly 1,000 injured had been evacuated in less than a day.

French, Italian and Spanish warships steamed to the port to bring relief.

Both the ancient Moslem Casbah and the new city, with its 5,000 European residents and an undetermined number of French tourists, were hit hard.

Humble Homes Ruined

Humble dwellings of the native section were almost wiped out, and about three-quarters of the European sector of whitewalled homes and apartments was destroyed.

"In places beds have tumbled into the streets from apartments," a witness said. "I could hear buried children screaming from piles of rubble. There is blood on the walls and on the streets."

The first quake, centred in the Sous River valley about 50 miles east of Agadir, struck at 11:41 Monday night, catching most of the townspeople in their beds.

The second came at 1.03 a.m. The violence of the earthquakes damaged recording instruments in the Casablanca observatory, far up the coast. Fires broke out while rescue work was in progress.

A tidal wave curled in across the white beaches and rolled 300 yards into the town, where the fragrance of orange groves mingled with the ordors of crushed masonry and smouldering wood. The city pier was cut in two, a Spanish shipmaster radioed.

Water Mains Burst

Water mains burst, further flooding the streets. All electric power failed. Roads into Agadir were blocked in many places.

King Mohammed V and Crown Prince Moulay Hassan flew into the city. Hassan took charge of rescue work.

Troops of their 25,000-man army cordoned the city to simplify the organization of relief and to prevent looting.

Fire brigades streamed in from as far away as Marrakech, 100 miles to the north-east.

A staff of about 50 doctors and nurses of the League of Red Cross Societies rushed to the scene.

They have been assisting 10,000 Moroccans, paralyzed by cooking oil adulterated with motor oil, under Dr. Max Desmarais of Winnipeg.

Blackened, half-naked survivors lined up at soup kitchens in the ruins. Fleets of trucks bumped along with sorely-needed bread and water.

Heavy Seas Fought

Rescue ships fought heavy seas still unsettled from the fodal wave.

Thousands who came through without a scratch huddled in silent misery with no place to go. Fear of a repetition of the quakes kept others in the open.

Most disastrous quake in recent years saw 1,200 killed in Outer Mongolia, Dec. 13, 1957. About 1,400 were killed at Orleansville, Algeria, in 1954.

None in modern times has approached the total of 830,000 killed in Shensi, China, in 1556.

The force of the tidal wave, witnesses said, caused damage on Norway's west coast where the ocean receded and returned rapidly three times in the space of 15 minutes around midnight, leaving moored craft high and dry.

Cheers Thunder for Ike When He Slashes War

SANTIAGO, Chile (UPI)—President Eisenhower won a thunderous ovation from the National Congress of Chile today by declaring that "war has become preposterous." (See story on Page 2.)

Those Above 70

Retired Folk Big Spenders

TORONTO (CP)—On the average, persons in Canada qualifying for old-age pensions now may have a spending power above the average of the population as a whole, Ross Poyntz, president of the Imperial Life Assurance Co. of Canada, said yesterday.

In a speech to the Canadian Club, Mr. Poyntz stressed the desirability of "portable" pension schemes, whereby an employee could carry his pension credits from one job to another.

Most large firms now have pension plans, he said, and more than half the Canadian labor force works for employers who have pension plans, although not all the employees are members.

He said:

"It can be demonstrated that, on the average, persons in Canada aged 70 and over may now have a spending power, from government and other pensions, above the level of spending of the population as a whole."

Britain Seeks U.S. Missiles For Mobility

LONDON (UPI) — British Defence Minister Harold Watkinson will visit the U.S. soon to negotiate for U.S. missiles that will give British defences more mobility.

Watkinson will seek to supply Britain with the Skybolt ballistic missile, which can be launched from a plane, and the Polaris, which can be fired from a submarine.

Acquisition of the missiles would afford greater protection from attack on launching sites.

Van Rie Jury Still Inside

BOSTON (AP)—The Willem Van Rie murder trial jury still was deliberating early today, more than six hours after his fate was entrusted to them.

Earlier, in a final plea to the jury for his life, Van Rie swore he did not murder socialite Lynn Kauffman during a world cruise.

Crowds Whoop with Delight As Margaret, Antony Step Out

★ ★ ★

First Public Appearance Since Formal Engagement

★ ★ ★

LONDON (CP) — Princess Margaret went to the ballet Tuesday night with her handsome future husband and London crowds whooped with delight at their first glimpse of the couple.

The princess and her fiance, Antony Armstrong-Jones, 29-year-old photographer, made their first public appearance together since the announcement of their engagement last Friday.

They arrived at the Covent Garden opera house to watch Dame Margot Fonteyn dance.

Squads of special police struggled to control the excited crowds which began gathering four hours before the party arrived.

When the royal car arrived, first the Queen Mother and then Princess Margaret stepped out.

Armstrong-Jones remained inside the car briefly.

The princess, wearing a white fur stole and a jewelled satin evening gown, looked serenely happy.

Her eyes sparkled to match her glittering diamond necklace and she smiled vivaciously as her fiance stepped blinking into the bright lights.

The cheering rose to a crescendo interspersed with shouts of "Good luck Margaret" and "Bless you both."

Armstrong-Jones, in evening clothes, appeared slightly taken aback by the uproarious welcome. The princess caught her fiance's eye and smiled. Then Armstrong-Jones walked more confidently into the crowded theatre foyer.

In the royal box, where they were received with a standing one-minute ovation by an audience of 2,200, the couple and the Queen Mother settled down to watch a performance of ballet and folk dances.

One piece was called "Princess Margaret's Fancy."

On his first appearance in the royal box, Armstrong-Jones stood beside his fiance but half a pace behind her, hands clasped behind his back.

Among the party was Billy Wallace, 33-year-old leader of the "Princess Margaret set," who has been linked romantically with the princess on many occasions.

Don't Miss

False Assurance Charged to Ottawa
(Page 2)
★ ★ ★
Instrument Bath May Have Killed
(Page 3)
★ ★ ★
Mussolini Clan Back in Vogue!
(Page 6)
★ ★ ★
Mother Gets Life For Lovers' Plot
(Names in News, Page 7)

Shore Fined $2,000 By American League
(Speaking Briefly, Page 8)
★ ★ ★

	Pag
Bridge	17
Crossword	16
Comics	6
Financial News	20
Garden Notes	6
Radio Programs	15
Social	12
Sport	8, 9
Television	14
Theatres	7

Letters to the Editor

Vain Boasts

One cannot help but sympathize with the Colonist in taking umbrage at the remarks made by Public Works Minister Chant in the legislature anent the editorial of Dec. 4, 1959.

Such remarks are of course in keeping with all the other injudicious utterances of this gentleman during the present session. Some of those emanating from his colleagues were also just as nebulous.

Of course if a grant had been made to the City of Victoria in lieu of taxes, to be used by them for their own commitments, then the government would not be able to erect those stupid braggadocio signs. How much this vain and useless waste of public money has cost us is difficult to ascertain.

Of one thing I am sure when Mr. Chant and Mr. Gaglardi appear before the "pearly gates" it will avail them little to have a placard on their chests.

V. E. VIRGIN.

RR 1, Saanichton.

Heraldic Absurdities

English heraldry started by being very simple and attained perfection in the 14th and 15th centuries. During the reigns of the Tudor and Stewart monarchs there was much decadence, a fact that was deplored by Boutell, Cussans and other authorities on heraldry. The latter in his "Handbook of Heraldry" describes the complicated arms of Tetlow as "preposterous" and writes of others of this period, which he names, as "ridiculous in the extreme, and it is totally impossible to emblazon them correctly from any verbal description."

Admittedly the heraldry of cities and states is often complicated, indeed marred, by such absurdities as scenic views and the like; but, if we accept the premise that simplicity is desirable, surely we can do without factory chimneys on a flag, especially as this province has so few of them?

E. M. MOORE.

686 St. Patrick Street.

Intellectual Sahara

Eva Hinton's letter on the plethora of drivel which the Saanich school board unloaded on the taxpayers of district 63 before the recent bylaw vote reminds one of a few more gems produced by the directors of the educational destiny of British Columbia.

The Colonist of Oct. 21 last reports Mrs. Betty McDonald, representing home and parents, as saying, "A look around the world today shows that many of the products of the mind are most destructive instruments in the history of mankind." Again "Perhaps if we had a little less for the mind and a little more for the heart taught in our schools this would be a better world." Also "The responsibility for education must always rest with the people."

If Dr. Hilda Neatby and Mrs. McDonald would just get together and decide the goal of Canadian education we might get somewhere.

The present intellectual Sahara of Greater Victoria's set-up indicated by Mrs. McDonald and the Saanich school board seems a soggy foundation on which to build a university.

WALDRON GREENE.

Prospect Lake.

Aprons flying in the home stretch, Salt Spring Island homemakers keep one eye on the bouncing flapjack, the other on the competition in a 100-yard dash with a frying pan. Salt Spring is one of only a few places in the world that holds the unique race. Sunny but cool weather lured record number of spectators and entries.—(Colonist photos by Charles Thompson.)

Lots of Puffing Behind Pan

Puffing pancake-flipper chugs toward finish line in male division of annual Shrove Tuesday race on Salt Spring Island. Challenger at right appears to have flipped his flapjack beyond reach of pan.

★ ★ ★

High-button shoes and sunglasses made a winning combination for Mrs. Lou Van Buskirk. She is winner of two of last three "grandma's" events. Race was first held in 1958.

International Dash?

Salt Springers May Challenge Liberty, Olney

By CHARLES THOMPSON

GANGES—Legion officials are discussing a proposal for an international Shrove Tuesday pancake race linking Salt Spring Island with Liberty, Kans., and Olney, England.

"There is a possibility it might be arranged for next year," said Mrs. Peter Cartwright, president of the Legion ladies auxiliary. "Our races here now are just a joke. I think that if we become proficient enough we might join with the others."

She made the remarks at the third annual pancake dash yesterday when more than 200 persons turned out in bright sunshine for "the most successful race so far."

The American and English towns compete each year with top prize awarded to the winning lady who flips a pancake in a frying pan while racing over a 100-yard course.

The race here has become so popular one race was not enough. "We had more spectators, more races and more racers this year than ever before," said Mrs. Ernest Booth, an official of the race.

Mrs. Lou Van Buskirk won the grandma's race this year, making it two out of three for her. She won the first ever held. She entered last year but tripped on the home stretch.

The fact that the originator of the race here, Mrs. Ivor Williams, has moved didn't dim the spirits of those attending.

Winners, in order, are: Grandmothers, Mrs. Van Buskirk, Mrs. Tom Dobson; ladies, Mrs. Richard Brooks, Mrs. A. M. Brown, Mrs. Jim Wicken; men, A. M. Brown, John Frederick, A. W. Wolfe-Milner; children over Grade 5, Lynn Akerman, Rene Dobson, Don Morrison; children under Grade 5, John Frederick, Terry Anderson, Elizabeth Galbraith.

Youths Face Sentencing

SHAWNIGAN LAKE—Two youths who admitted they were responsible for a wave of break-ins will be sentenced next week in juvenile court.

The boys, 14 and 17 years old, heard six charges against each of them when they appeared in court in Victoria before Magistrate A. I. Thomas. They are residents of Victoria.

They were arrested Feb. 21 in a cabin by police. Seventeen homes have been entered here recently.

The two youths were remanded so a probation report could be made out for the direction of the court in sentencing.

Gilbert McEachern Rites Tomorrow

CHEMAINUS — Gilbert McEachern, 81, a former grand master of a Masonic temple, will be buried from Chemainus United Church tomorrow.

Born in Egremont, Ont., he came to Chemainus in 1941. He died Sunday in St. Joseph's Hospital, Victoria.

Mr. McEachern was a member of the Hedley Masonic Lodge, AF & AM and a member of Chemainus United Church. He lived at Hedley, Coalmont and Vancouver before coming to Vancouver Island.

Surviving are his widow, Mary; a son, Ronald, Trail; two daughters, Mrs. W. N. Taylor, Kenora, Ont., and Mrs. A. C. Beguin, Cassiar, and five grandchildren.

Rev. Thomas B. McMillan will officiate at the service starting at 2 p.m. Burial will be in Cedar Valley Memorial Gardens, Cedar.

Arnold W. Johnson

Curler Dies As Spectator

DUNCAN—Arnold W. Johnson, 74, honorary president of the Duncan Curling Club, who went to Penticton to see the Legion team play for the B.C. title, died in Penticton Saturday.

The well-known curler, who was office manager for a large trucking firm, will be buried after services today.

Mr. Johnson was born at Prince Albert, Sask., and came here 12 years ago from Edmonton where he had lived most of his life. He was a member of the Duncan-Gyro Club.

Surviving are his widow, Beatrice; two sons, Arnold at Calgary and George at Windsor, Nova Scotia; a brother and six grandchildren.

Rev. Brian Page will officiate at the service starting at 2 p.m. in the Hirst funeral home. Burial will be in St. Mary's Church cemetery.

Afro-Asians Ask Session

UNITED NATIONS (UPI) —The 29-nation Afro-Asian group decided yesterday "by an overwhelming majority" to seek a special session of the UN general assembly to protest the French atom bomb explosion in the Sahara.

GET BACK ON SCHEDULE

Millions of people have found a way to correct constipation caused by lack of bulk in the foods they eat. It's the Kellogg's All-Bran way—the way that has been proved to be safe, reliable and pleasant.

Kellogg's All-Bran helps promote regularity because it is a whole bran cereal—and bran is nature's best bulk-forming food. Just a small serving—half a cup—with milk each day gives your system all the good food bulk it needs to work the way nature intended.

Try eating wholesome, appetizing Kellogg's All-Bran with milk every day for 10 days. See if it doesn't work for you, too.

Indian Sport on Rise

'Nemlah! Nemlah!' Fans Urge Cowichan Leafs

DUNCAN — "Nemlah . . . Nemlah . . ."

Despite urgings of Cowichan natives in their own tongue to "Get going . . . Get a move on . . ." their popular Maple Leafs soccer team went down to defeat here this week.

Spider Legs, Tobacco, Back-up and Blue Boy among others gave their all but Saanich CYO took the game 8-0.

It was the team's first loss this season during the biggest upsurge of Indian sports in more than 10 years. Crowds of more than 100—and sometimes 200—Indians gather, reminiscent of the interest in sport here 20 years ago.

Until last year the Cowichan Indian Band had their own team, the Maple Leafs, but it only played exhibition games with other districts.

Abel Joe, an Indian councillor, said yesterday: "Our team needed some competition. We tried to get others interested and the first thing we knew we had six teams in the league we formed here."

Just two or the teams are non-Indian, and one is the Cowichan High School contingent. They are heavily outnumbered by the 64 players on the four Indian teams.

It revived intermediate ball here that folded in 1947. There were six teams then, but only two were Indian.

Family Doctors Urged:

'Take a Good Look' At Drug Firm Gifts

MONTREAL (CP)—An official of the College of General Practice of Canada—the official body of Canada's family doctors—said Tuesday that doctors had better take a "good look" at money donated by drug concerns for educational purposes.

Dr. J. A. McMillan, Charlottetown, P.E.I., chairman of the college's public policy committee told the general practitioners at their annual convention that doctors must keep a "no-strings-attached" position on special financial grants.

Canadian doctors must be cautious so that criticism in the United States of alleged collusion between doctors and the drug trade is not "rubbed off on us," he added.

He suggested that the college, which accepts grants from pharmaceutical firms for bursaries and research work, might consider getting money from other non-medical industries as well.

The doctors also threshed out their views on how far the college should go in taking political and economic action.

"Need we pussyfoot?" asked Dr. G. A. Pengelly, Willowdale, Ont., when a doctor warned against going too far in the political field.

He wanted the college to take definite political and economic action for the benefit of GPs. But other doctors contended that efforts in that direction should be left to the Canadian Medical Association and provincial medical organizations.

Mill Worker Overcome

NANAIMO — J. McLaughlin, a MacMillan and Bloedel Harmac pulp mill employee, was overcome by chlorine gas fumes while at work yesterday.

He was revived by the mill's first aid crew and was moved to Nanaimo General Hospital.

Science Now Shrinks Piles Without Pain Or Discomfort

Finds Healing Substance That Relieves Pain And Itching As It Shrinks Hemorrhoids

Toronto, Ont. (Special)—For the first time science has found a new healing substance with the ability to shrink hemorrhoids and to relieve pain and itching. Thousands have been relieved with this inexpensive substance right in the privacy of their own home without any discomfort or inconvenience.

In one hemorrhoid case after another, "very striking improvement" was reported and verified by doctors' observations.

Pain was promptly relieved. And while gently relieving pain, actual reduction or retraction (shrinking) took place.

And most amazing of all—this improvement was maintained in cases where doctors' observations were continued over a period of many months!

In fact, results were so thorough that sufferers were able to make such statements as "Piles have ceased to be a problem!" And among these sufferers were a very wide variety of hemorrhoid conditions, some of even 10 to 20 years' standing.

All this, without the use of narcotics, anesthetics or astringents of any kind. The secret is a new healing substance (Bio-Dyne) — the discovery of a famous scientific institute. Already, Bio-Dyne is in wide use for healing injured tissue on all parts of the body.

This new healing substance is offered in *suppository or ointment* form called *Preparation H*. Ask for individually sealed convenient Preparation H Suppositories or Preparation H ointment with special applicator. Preparation H is sold at all drug stores. Satisfaction guaranteed or money refunded.

NO MONEY DOWN

PAYMENTS TO 36 MONTHS
1st PAYMENT MID-APRIL

TELMAC

SMALL CARS

Wise Investment

CANADA PERMANENT DEBENTURES

6% FOR ANY TERM FROM 3 TO 5 YEARS

5½% FOR TERMS OF 1 AND 2 YEARS

AVAILABLE FOR ANY AMOUNT (MINIMUM $100.00)

- Available in bearer, registered or accumulative form.
- Easy to purchase.
- Approved trustee investment.

CANADA PERMANENT MORTGAGE CORPORATION

Over 100 Years of Service to Canadians

MAIL COUPON OR TELEPHONE FOR DETAILS

Canada Permanent Mortgage Corporation,
714 Fort Street, Victoria (Telephone EV. 4-9375)
Send me full information on Canada Permanent Debentures
NAME
ADDRESS
60-5

Morley Callaghan says: "It's time our performers upset dear old grandmother!"

Morley Callaghan—writer, television performer and stage personality—calls today's entertainers artistic slobs. Do these friendly people with the expensive smiles feel too much contempt for us all? Do you want more passion and fire on your TV screen? Then read about the big upset we've started in entertainment, boldly presented in this week's Star Weekly.

HAVE YOUR CHILDREN GOT HIDDEN TALENTS?

You can actually harm your child by not recognizing his intelligence, or by failing to provide the right environmental outlets he is capable of using. A famous educator and author presents a 10-question check list that will help give you an accurate and heartwarming picture of what your child is *really* like.

MALAK—CANADA'S SHUTTERING SALESMAN

His brother is famous throughout the world, yet few of us connect the two. This Syrian immigrant took his first professional photograph with a box camera—now he is the most widely distributed Canadian photographer in history. Why was he jailed eight times in one week? Find out in this story of the photographer with the strangest pet project in Canada, colorfully told and illustrated in this week's Star Weekly.

Get the BIG stories...read the **STAR WEEKLY**

The Daily Colonist.
(ESTABLISHED 1858)

SECOND NEWS SECTION VICTORIA, BRITISH COLUMBIA, WEDNESDAY, MARCH 2, 1960

Home Lost, Dad Stricken In Family's 'Black Tuesday'

★ ★ ★ ★ ★ ★

Looking disconsolate beside charred remains of his family's home and all their belongings, Robert Collins, 13, eldest son of Mr. and Mrs. Robert Edward Collins, Sooke, contemplates chain of events which brought about "Black Tuesday."—(Colonist photo.)

Little Saved From Fire At Sooke

By TERRY HAMMOND

In the annals of the Robert E. Collins family of Sooke yesterday will go down as "Black Tuesday."

What started out as an early spring day over the Sooke hills rapidly took on nightmare proportions when:

● The family lost its home, garage and livestock feed-shed in a roaring holocaust which came only six months after the loss of their barn in another fire.

● Robert Edward Collins, the father, was rushed to St. Joseph's Hospital suffering a heart attack brought on by the blaze.

● The three Collins youngsters, bravely fighting back tears, were left pondering the fate of their pet, a dog called "Nigger," who disappeared at the time of the fire.

'FAIR' CONDITION

Mrs. Collins, who works during the daytime at a nearby poultry farm, was last night dividing her time between her three youngsters who were being cared for at the homes of two neighbors, and her husband who was described by hospital authorities as in "fair condition."

Mrs. Collins was at work and the three youngsters, Robert, 13; Gary, 10, and Elaine, 7, were all at school at 11 a.m. yesterday when Mr. Collins, working in the woods several hundred feet from his house, suddenly smelled smoke.

FROM ROOF

Before he lost consciousness several minutes later, he told Jack Robinson, 18, who was working on a waterline nearby, that the smoke seemed to be coming from the roof.

Robinson ran to the house, but by the time he got there it was a mass of flames.

OUTSIDE AREA

From a neighboring house he telephoned Sooke fire department but the fact that the Collins home was outside the Sooke fire protection district prevented volunteers from bringing a fire engine to the scene.

But several of the volunteers went to the blaze in their private cars—only to find it completely out of control.

INHALATOR CALLED

Mr. Collins had collapsed on the driveway to the home and was taken in a light truck to a nearby home while Mrs. Jean Robinson, a first aid instructor, administered help and called for an inhalator.

Sooke Fire Chief William Stephenson brought the community's inhalator-equipped ambulance to the scene and the stricken mink rancher was rushed to hospital.

NOT ROBUST

Neighbors said that Mr. Collins had not been in robust health for some time and that the shock of the fire must have been too much for him.

Only articles saved from the burning buildings were several newly-constructed mink pens.

Some 150 breeding stock mink situated in runs about 150 feet from the house were not harmed by the fire.

WILL HAVE TO

Asked last night if they planned to rebuild the home, Mrs. Collins said, "I don't know—I suppose we will have to—we must have some place to live."

She said there was some insurance on the home and contents but told neighbors she was not sure how much. She was unable to estimate how much the damage would be.

FUND STARTED

By last night a local women's institute had subscribed $20 for the stricken family and neighbors had donated some clothing.

And as soon as they hear that "daddy is all right" the three Collins children will search the woods around the area for "Nigger."

Rosemary Taylor
... a bit annoyed

★ ★ ★

Colwood to Douglas

Why the Fuss? Rosemary Only Walked Home

Ten-year-old Rosemary Taylor was a bit annoyed with her mother and father yesterday; couldn't understand all the fuss, or why she was kept home from school. After all, she'd only done the right thing: started to walk home after missing a ride.

It was quite a walk.

She'd made it from Colwood Corner to Douglas and Battleford—a considerable step for any 10-year-old—when found by Saanich police Monday afternoon, "still going strong," as they said.

She was turned over to Const. Howard Hall of Colwood RCMP, who in turn handed her over to her dad—a "bit tired, rather hungry, but quite unworried," as the officer described her.

The Keith Taylor family, former Colwood residents moved to 1165 Chapman Street, in the Fairfield district, Monday "Because of the move," her mother told the Colonist yesterday, "we gave her some money, told her to take the bus from her Colwood school to her dancing lesson in town, and to meet her dad afterward at the nearby downtown bus terminal.

"Apparently someone took her money, but that didn't bother her. She figured if she didn't meet her dad, he'd come out to Colwood to get her."

An hour's wait was long enough for Rosemary, however, and about 4 p.m. she started walking.

"She didn't know where the new family house was," said Mrs. Taylor. "However, she knew where some friends lived on May Street, not too far off, and she knew it was near Beacon Hill Park.

"She wasn't a bit concerned about getting home. Of course, I was frantic. We'd notified the RCMP, and they advised other police departments. That's how she was picked up."

Rosemary was still wondering what all the fuss was about.

"I wasn't the least bit scared," she said.

Police Open Licence Plate Drive

Police opened their promised drive on cars bearing obsolete licence plates yesterday.

By late afternoon city police had ticketed about 20 cars found on the street with 1959 plates. Esquimalt handed out two such tickets and Saanich only one.

Only 1960 plates may now appear legally on any street—even on parked cars.

'Under Consideration'

Steacy 'On Carpet' Over Milk Issue

Agriculture Minister Newton Steacy was hauled over the carpet in the legislature yesterday for his treatment of the milk container problem involving Milky Way Dairy of Saanich and a Grand Forks dairy, and he finally admitted the whole problem is now before the attorney-general's department.

"This matter is under consideration and is now in the hands of the attorney-general," Mr. Steacy said after having been battered with criticism by John Tisdalle (SC, Saanich), George Gregory (L, Victoria) and Mrs. Lois Haggen (CCF, Grand Forks-Greenwood).

"We will be fair to Grand Forks and the other dairy," Mr. Steacy said.

(Both the Milky Way and the Grand Forks dairy claim they are being forced out of business by a government order that all milk containers must now be imperial measure. The dairies have been packaging their milk in American two-quart cartons and have installed expensive machinery that can't be readily converted.)

"What do you mean by 'fair'?" Opposition Leader Robert Strachan asked.

"A very generous attitude," replied the minister.

"I am not happy with an answer that general," replied Mr. Strachan.

Scottish Strachan Outraged

Scottish-born CCF opposition leader Robert Strachan told the legislature Tuesday about the "most reprehensible misrepresentation" he had ever seen — Scottish white heather grown in California.

To the glee of other members, Mr. Strachan said the stuff was labelled "Scottish white heather" but in very fine print there was the label "grown in California."

"They should be made to take the Scottish designation off it," he said with a smile.

NELSON GRAPENTINE

★ ★ ★

Seen In Passing

Nelson Grapentine on the job at his Douglas Street service station. (He was in the same business in Winnipeg for 25 years and took over his present station one month ago. He and his wife, **Ruth**, and daughter, **Marchia**, live at 3709 Quadra. Mr. Grapentine turns to spectator sports for his relaxation) . . . **James Thow** reminiscing about Bob Edwards of the Calgary Eye-Opener . . . prospective election candidate **Victor Virgin** watching procedures in the legislature . . . **Sandy Robertson** doing an excellent imitation of Elvis Presley . . . **Mrs. Rose Pethick** admiring the well-kept lawns at Royal Jubilee Hospital . . . **Larry Rowles** talking about fire hazards.

GANGES — Salt Spring Island School will hold an open house Friday at 7.30 p.m. in Mahon Hall in observation of Education Week. Program will include exhibits of school work and demonstration of student activities.

Around the Island

Ship Overhaul Will Cut Ferry Service

Princess of Vancouver will be withdrawn from Canadian Pacific's Nanaimo-Vancouver ferry service Monday for annual overhaul. Service will resume with the 8.30 p.m. sailing March 11.

During the overhaul, 5.30 a.m. and 1 p.m. sailings from Vancouver and 9.30 and 4.30 p.m. sailings from Nanaimo will be cancelled.

To help fill the gap, the Princess Marguerite will operate one extra round trip daily, leaving Vancouver at 8.45 p.m. and departing from Nanaimo at 1 a.m.

★ ★ ★

NANAIMO — About 10 per cent of the total number of licence plates on sale in Nanaimo were picked up in a last-minute rush on the courthouse Monday.

Government agent William Cochrane said that by yesterday 6,400 sets of plates had been issued for passenger vehicles. This is an increase over last year when 5,700 sets of plates were sold.

★ ★ ★

DUNCAN—Hans Wolf, 3022 Westview, was fined $20 in court yesterday for careless driving.

"I didn't recognize that the spot was icy," he told the magistrate after pleading guilty.

Police said Wolf applied his brakes while proceeding north on the Trans-Canada Highway and skidded on ice. His car struck a vehicle ahead and then careened across the road and hit a parked car.

Other Island News
See Page 5

★ ★ ★

PENDER ISLAND — Installation of lighting systems at wharves in Port Washington and Hope Bay has been approved by the federal government, Pender Island Chamber of Commerce learned this week.

Federal transport and works departments will install the systems and maintain power.

Chamber also reported that yacht-berthing facilities at Bedwell Harbor customs port have been expanded with completion of 100 feet in additional floats.

★ ★ ★

NANAIMO — Louis K. Thaler, supreme governor of the Loyal Order of Moose, will receive a civic welcome when he makes a flying visit to Nanaimo March 8.

Mr. Thaler, a New York state supreme court judge, will be met at city hall at 11 a.m. by Mayor Pete Maffeo.

He will remain in the city only one hour. On March 7, Mr. Thaler is scheduled to attend a banquet in Duncan where Island Moose will gather.

★ ★ ★

GANGES — Six new members were welcomed at the last meeting of the Gulf Islands Camera Club held in the parish hall at Ganges.

Members heard talks on the use of light meters and on flash photography. Next meeting is set for Friday.

Ferry Trials Slated Today

The new B.C. government ferry Mv. Sidney is scheduled to undergo final builders' trials in Juan de Fuca Strait today. A spokesman for Victoria Machinery Depot said the ship will be given speed trials on the measured nautical mile course off Albert Head, then drive at full power for a four-hour stretch.

The ferry will be handed over to the government Friday.

Legislation Asked

'Made in B.C.' Label Urged by Strachan

Legislation to clearly mark B.C. products as such in retail stores was called for in the legislature yesterday by Opposition Leader Robert Strachan.

"We require legislation to implement the recommendations of the B.C. Federation of Agriculture with respect to identification of B.C. farm products," Mr. Strachan said.

He won support from several other MLAs.

"Many times products are not advertised at all as being produced in B.C.," complained Mrs. Lois Haggen (CCF, Grandforks-Greenwood.)

Gordon Dowding (CCF, Burnaby) referred to the $155,000 in agriculture estimates which is earmarked for advertising farm products.

"What is the use of advertising B.C. products, when you have no means of knowing which are B.C. products," he asked.

Randolph Harding (CCF, Kaslo-Slocan) complained bitterly about the government's new policy of meeting with the advisory board of the B.C. Farmers' Institutes in November, instead of when the House is in session. Mr. Harding is a member of the agriculture committee of the legislature, which so far this year has been given nothing to do.

"We want to meet with the farmers, not hear about their problems from the minister of agriculture," he said.

$3,272,692 Approved

After a four-hour debate in the House yesterday, the legislature passed the $3,272,692 estimates of the agriculture department. Today the House will consider estimates of the attorney-general and the trade department, both under Attorney-General Robert Bonner. A night sitting is likely.

Monster 67-Ton Plane Brings U.S. 'Brass' Here

The heaviest aircraft ever to land at Patricia Bay Airport, a 67-ton Lockheed C-130, had no difficulty touching down here yesterday.

The huge cargo transport powered by four turboprop engines carried senior U.S. military officers participating in today's joint Canadian-U.S. defence talks here.

Airport manager Jack Knowland, who watched the flight come in on the 5,000-foot-long runway, said: "It landed just like a DC-3, no different from any other kind of aircraft."

This type of aircraft is designed for short runways and "can land on a grass field," he added.

Chilly Lake Draws Skiers

NANAIMO — Water skiing has already started at Nanaimo. Enthusiasts will be out at Long Lake Sunday being instructed by Tom Bracewell of Wellington.

The water skiers under instruction are members of Nanaimo Devilfish Diving Club. All but two of the men will wear skin diving gear to protect them from the cold water.

By the Bottle

It's Here! Vodka On the Shelves

It's here!

Vodka, the pale, potent stuff of which commissars and diplomatic blunders are made, went on sale by the bottle at Victoria liquor stores for the first time yesterday.

Its sale in less than one-case lots ended a five-year controversy during which the government defended its stand against sale of vodka by the bottle with the argument that there was little demand for it.

But demand got too strong.

Yesterday, without advance warning of any kind, one brand of Vodka, "Ba[illegible]a" by Alberta Distillers Ltd., went on sale at $4.85 a bottle.

A liquor control board employee said that at the present time no imported versions of the drink will be available by the bottle.

He said the government stores will have only one of four accepted brands available at one time, and only in the 25-ounce size.

Gregory to Propose 'Easier' School Bylaws

Liberal MLA George Gregory indicated last night he will propose during debate in the legislature on the education minister's salary that school bylaws in future require only a 50 per cent vote in favor to pass.

Replying to a question on school finances, put from the floor at a Liberal meeting here, Mr. Gregory said "there certainly is something wrong" when as in Saanich last week-end 40 per cent of the voters turn out and an $810,000 bylaw is defeated for the second time in three months.

Telephone—EV 3-4111
11.30 p.m. to 8 a.m.
Editorial EV 3-4509 or EV 3-8309
Circulation . . . . EV 3-0725
Sports . . . . . EV 3-7000

The Daily Colonist.

Vancouver Island's Leading Newspaper Since 1858

Forecast: Clear, Little Colder
(Details on Page 2)

No. 69—102nd YEAR | VICTORIA, BRITISH COLUMBIA, WEDNESDAY, MARCH 2, 1960 | 10 CENTS DAILY 14 CENTS SUNDAY | 20 PAGES

FLAMING OIL BURNS TRAIN

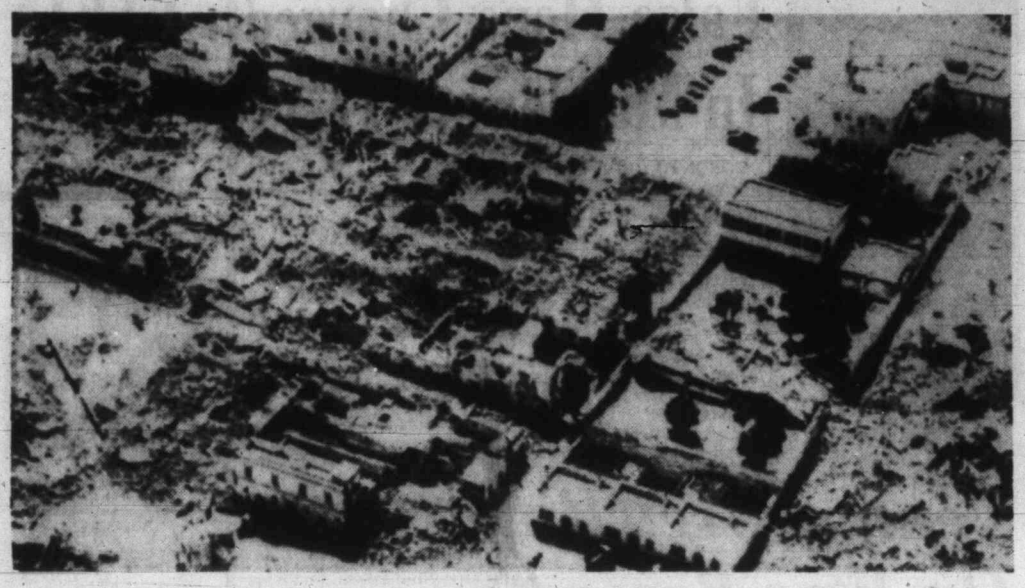

—AP Photofax

Sweeping devastation of one of the most destructive earthquakes in modern times is shown in aerial view of Agadir, Morocco. Up to 2,000 are believed in rubble.

—AP Photofax

Blazing pyre for at least 17 persons is Santa Fe passenger train after collision with an oil truck near Bakersfield, Calif. Nine of 11 cars fell burning into ditch.

World Speeding Aid To Ruined Quake City

AGADIR, Morocco (CP)—An international airlift poured relief supplies into this earthquake-stricken Atlantic port today as rescuers dug through rubble for the dead and injured. (See also Page 2.)

Officials estimated more than 1,000 were killed and as many as 4,000 were injured or are missing following Monday night's two earthquakes, fire and a tidal wave.

U.S. experts said there may be as many as 2,000 bodies still in the rubble.

About 35,000 of the city's 50,000 population were left homeless by the disaster and spent the night in tents or the open air.

British, U.S., Italian and French planes were flying in supplies and transporting casualties out. Nearly 1,000 injured had been evacuated in less than a day.

French, Italian and Spanish warships steamed to the port to bring relief.

Both the ancient Moslem Casbah and the new city, with its 5,000 European residents and an undetermined number of French tourists, were hit hard.

Humble Homes Ruined

Humble dwellings of the native section were almost wiped out, and about three-quarters of the European sector of whitewalled homes and apartments was destroyed.

"In places beds have tumbled into the streets from apartments," a witness said. "I could hear buried children screaming from piles of rubble. There is blood on the walls and on the streets."

The first quake, centred in the Sous River valley about 50 miles east of Agadir, struck at 11.41 Monday night, catching most of the townspeople in their beds.

The second came at 1.03 a.m. The violence of the earthquakes damaged recording instruments in the Casablanca observatory, far up the coast. Fires broke out while rescue work was in progress.

A tidal wave curled in across the white beaches and rolled 300 yards into the town, where the fragrance of orange groves mingled with the odors of crushed masonry and smouldering wood. The city pier was cut in two, a Spanish shipmaster radioed.

Water Mains Burst

Water mains burst, further flooding the streets. All electric power failed. Roads into Agadir were blocked in many places.

King Mohammed V and Crown Prince Moulay Hassan flew into the city. Hassan took charge of rescue work.

Troops of their 25,000-man army cordoned the city to simplify the organization of relief and to prevent looting.

Fire brigades streamed in from as far away as Marrakech, 100 miles to the north-east.

A staff of about 50 doctors and nurses of the League of Red Cross Societies rushed to the scene.

They have been assisting 10,000 Moroccans, paralyzed by cooking oil adulterated with motor oil, under Dr. Max Desmarais of Winnipeg.

Blackened, half-naked survivors lined up at soup kitchens in the ruins. Fleets of trucks bumped along with sorely-needed bread and water.

Heavy Seas Fought

Rescue ships fought heavy seas still unsettled from the tidal wave.

Thousands who came through without a scratch huddled in silent misery with no place to go. Fear of a repetition of the quakes kept others in the open.

Most disastrous quake in recent years saw 1,200 killed in Outer Mongolia, Dec. 13, 1937. About 1,400 were killed at Orleansville, Algeria, in 1954.

None in modern times has approached the total of 830,000 killed in Shensi, China, in 1556.

The force of the tidal wave, witnesses said, caused damage on Norway's west coast where the ocean receded and returned rapidly three times in the space of 15 minutes around midnight, leaving moored craft high and dry.

Grief at Morocco earthquake toll was expressed yesterday by Pope John XXIII, who forwarded a gift of money toward a fund to assist stricken city of Agadir.

Hero Cheats Locomotive Of Victim

EUREKA, Calif. (AP)—A railroad fireman dived from the front of a locomotive bearing down on a three-year-old girl on the tracks and swept her to safety Monday. Engineer Homer McKenzie spotted Lindy Thornton on the tracks and hit the emergency brakes but couldn't stop in time. D. W. Eisele, 33, riding the pilot board in front of the engine, leaped at the last moment, grabbed the child and rolled with her over an embankment. Neither was hurt.

At Least 17 Die in Crash

BAKERSFIELD, Calif. (AP)—A speeding Chicago-bound Santa Fe passenger train slammed into a two-trailer oil-rig Tuesday night, touching off a massive explosion that set three piled-up coaches on fire.

Estimates of the dead ranged from six to 30. UPI said at least 17 were known to be dead. Hospitals said they had received 55 injured. The death toll was expected to rise.

The train was the San Francisco Chief No. 2, which had left San Francisco for Chicago.

The railway said nine of 11 passenger cars plummeted in flames into a ditch. The wreckage still was burning hours later.

The explosion was seen four miles away in Oildale, a suburb of this oil centre 100 miles northwest of Los Angeles.

A brakesman told reporters the train was going about 75 miles an hour when the crash occurred.

One of the two oil trailers was thrown 100 yards. It was badly damaged and leaking, but it did not catch fire.

WRAPPED AROUND

The other wrapped around the front of the lead diesel locomotive and exploded.

The three diesel units caught fire and burned down to half their normal size.

The first coach telescoped on top of them, and the second and third coaches wound up in zig-zag position, burning.

The unidentified truck driver was killed. His burning body lay near a portion of the flaming truck wreckage in the ditch.

One farmer ran along the length of the train, breaking windows in the nine derailed or overturned cars, to free nearly a dozen trapped passengers.

A Santa Fe spokesman said: "It's assumed the fireman and engineer are dead but they haven't been removed from the cab."

In an eyewitness broadcast, KGEE radio reporter Steve Arvin said people trapped in one car were still screaming as oxygen torches cut into the metal.

Helicopters, as well as ambulances, were being used to carry injured to hospitals.

Retired Folk Big Spenders

TORONTO (CP)—On the average, persons in Canada qualifying for old-age pensions now may have a spending power above the average of the population as a whole, Ross Poyntz, president of the Imperial Life Assurance Co. of Canada, said yesterday.

In a speech to the Canadian Club, Mr. Poyntz stressed the desirability of "portable" pension schemes, whereby an employee could carry his pension credits from one job to another.

Most large firms now have pension plans, he said, and more than half the Canadian labor force works for employers who have pension plans, although not all the employees are members.

He said:

"It can be demonstrated that, on the average, persons in Canada aged 70 and over may now have a spending power, from government and other pensions, above the level of spending of the population as a whole."

DON'T MISS

False Assurance Charged to Ottawa
(Page 2)
★ ★ ★
Instrument Bath May Have Killed
(Page 3)
★ ★ ★
Mussolini Clan Back in Vogue!
(Page 6)
★ ★ ★
Mother Gets Life For Lovers' Plot
(Names in News, Page 7)
★ ★ ★
Shore Fined $2,000 By American League
(Speaking Briefly, Page 8)
★ ★ ★

	Page
Bridge	17
Crossword	16
Comics	6
Financial News	20
Garden Notes	6
Radio Programs	15
Social	12
Sport	8, 9
Television	14
Theatres	7

Van Rie Jury Still Inside

BOSTON (AP)—The Willem Van Rie murder trial jury still was deliberating early today, more than six hours after his fate was entrusted to them.

Earlier, in a final plea to the jury for his life, Van Rie swore he did not murder socialite Lynn Kauffman during a world cruise.

Britain Seeks U.S. Missiles

LONDON (UPI) — British Defence Minister Harold Watkinson will visit the U.S. soon to negotiate for U.S. missiles that will give British defences more mobility.

Watkinson will seek to supply Britain with the Skybolt ballistic missile, which can be launched from a plane, and the Polaris, which can be fired from a submarine.

Acquisition of the missiles would afford greater protection from attack on launching sites.

Typhoon Kills 30

PORT LOUIS, Mauritius (AP)—Thirty persons were killed and 150 injured by the typhoon that struck this Indian Ocean island during the weekend.

'Change or Go'

China Warns Industrialists

TOKYO (UPI)—Communist China yesterday issued a stern warning to businessmen and industrialists who put profits ahead of the party and state to change their ways or they "will be completely eradicated once and for all."

The warning to businessmen to "give up their bourgeois standpoint" came in an editorial in the official Peiping newspaper, The People's Daily, and was reported by the Communist New China News Agency and broadcast by Peiping Radio.

An earlier report by the agency gave strong indications that some of Communist China's big businessmen still have a yearning for earning profits and that Peiping was concerned about it.

The indications were that Communist leaders were having trouble making some of the former big capitalists forget about making profits for themselves and work just for the state.

Fire Toll 40 In Factory

PUSAN, Korea (UPI)—At least 40 persons were burned to death today when fire swept through a rubber factory. Another 20 persons were reported missing.

Fire started when a male worker carelessly tossed a cigaret butt into a gasoline can.

'SIU Fink'

Beaten Up Gang-Style Says Sailor

VANCOUVER (CP)—A 23-year-old member of the Seafarers' International Union (Ind.) told police Tuesday he was taken for an early-morning gangland-style car-ride and beaten unconscious.

The seaman, John Hoare, suffered facial bruises and cuts. He said he was forced into a car by three men who called him an "SIU fink." He said he was beaten unconscious, then dumped near downtown railway tracks.

The SIU and the Canadian Brotherhood of Railway, Transport and General Workers are waging a battle for control of west coast seamen.

Crowds Whoop with Delight As Margaret, Antony Step Out

LONDON (CP) — Princess Margaret went to the ballet Tuesday night with her handsome future husband and London crowds whooped with delight at their first glimpse of the couple.

The princess and her fiance, Antony Armstrong-Jones, 29-year-old photographer, made their first public appearance together since the announcement of their engagement last Friday.

They arrived at the Covent Garden opera house to watch Dame Margot Fonteyn dance.

Squads of special police struggled to control the excited crowds which began gathering four hours before the party arrived.

When the royal car arrived, first the Queen Mother and then Princess Margaret stepped out.

Armstrong-Jones remained inside the car briefly.

The princess, wearing a white fur stole and a jewelled satin evening gown, looked serenely happy.

Her eyes sparkled to match her glittering diamond necklace and she smiled vivaciously as her fiance stepped blinking into the bright lights.

The cheering rose to a crescendo interspersed with shouts of "Good luck Margaret" and "Bless you both."

Armstrong-Jones, in evening clothes, appeared slightly taken aback by the uproarious welcome. The princess caught her fiance's eye and smiled. Then Armstrong-Jones walked more confidently into the crowded theatre foyer.

In the royal box, where they were received with a standing one-minute ovation by an audience of 2,200, the couple and the Queen Mother settled down to watch a performance of ballet and folk dances.

One piece was called "Princess Margaret's Fancy."

On his first appearance in the royal box, Armstrong-Jones stood beside his fiance but half a pace behind her, hands clasped behind his back.

Among the party was Billy Wallace, 33-year-old leader of the "Princess Margaret set," who has been linked romantically with the princess on many occasions.

Bert Price Charges:

Finds No Support in House

'Social Workers Complete Strangers to Hard Work'

Social workers are complete strangers to hard labor, Bert Price (SC, Vancouver-Burrard) charged in the legislature last night, and immediately had members on both sides of the House taking issue with the statement.

He made the remark while discussing the Oakalla prison system and advocating institution of a work system there to keep the men busy.

"Of course," he added, "you would have to send an enterpriser in to set it up. Social workers wouldn't do, because a social worker is a complete stranger to hard labor. That's why they are social workers."

Welfare Minister Wesley Black sprang to the defence of his department, assuring Mr. Price that he was "completely in error."

"It may be that some social workers will apply themselves," Mr. Price conceded, "but they aren't the kind of people who could make a living working for me." (Mr. Price has two shoe repair shops in Vancouver).

"They may be wonderful people to go around helping others," he concluded, "but when it comes to production they just haven't got it."

This drew immediate censure from Opposition Leader Robert Strachan, who said that "the civil servants of the province have been done damage in the House tonight."

"I'm not surprised at the statement, in fact, I anticipated it," Gordon Dowding (CCF, Burnaby) said. He quoted statements in the civil servants' report calling the work of the social workers "beyond praise."

"We should not unjustly run down employees of the government," he concluded.

Attorney-General Robert Bonner, obviously out to put an end to the matter, answered that "I'm sure no such thing was meant by the member."

Arthur Turner (CCF, Vancouver East) was next to have his shot at Mr. Price.

"Prisoners," he pointed out, "are free enterprisers that got caught."

Mr. Price would neither apologize nor comment further.

Island Edition

★ ★ ★

Duncan Bureau

30 Kenneth Street

Phone Duncan 1600

The Daily Colonist.

Vancouver Island's Leading Newspaper Since 1858

Island Forecast:
Cloudy, Cold
(Details on Page 2)

No. 70—102nd YEAR — VICTORIA, BRITISH COLUMBIA, THURSDAY, MARCH 3, 1960 — 10 CENTS DAILY 14 CENTS SUNDAY — 32 PAGES

—(Colonist photo by Bud Kinsman.)

Heading back to berth at Victoria Machinery Depot after a day of exacting sea trials, the new ferry Sidney will be turned over to the provincial government Friday. See Page 13.

For Secret Base Talks

Germany Handed Canadian Rebuke

OTTAWA (CP)—Canada has rebuked West Germany for its European NATO partner's secret negotiations to obtain supply depots in Spain.

★ ★ ★

Informants said Wednesday the rebuke was administered in the NATO permanent council in Paris by Canadian representatives as well as spokesmen of several other NATO countries.

SHOULD CONSULT

It is understood that the council will issue a special communique saying, in effect, that West Germany should have consulted all its alliance partners before initiating negotiations with Spain.

The issue may be taken up personally by the foreign ministers themselves at the NATO meeting in Istanbul, Turkey, May 2, which External Affairs Minister Green plans to attend.

AMBASSADORS

So far, only the NATO ambassadors have dealt with the issue on instructions from their governments.

The bilateral German-Spanish negotiations were particularly galling to the Canadian government because when Mr. Green returned from the Paris NATO meeting just before Christmas he reported that consultation among alliance members was improving.

NO INKLING

Franz Josef Strauss, West German defence minister, was here last September but apparently gave the Canadian government no inkling of his plan for supply depots in Spain.

Croll Charges

'Germany Up To Old Tricks'

OTTAWA (CP)—A Jewish senator declared Wednesday that Germany is "up to its old tricks" and cannot be trusted.

It was "very obvious that here was West Germany going into Spain and here was Krupp invited to Spain for the purpose of setting up an arms factory, and here was a scheme that was being planned behind the backs of the NATO allies," said Senator David Croll (L, Ontario).

NO WATER PISTOLS

"You cannot trust Germany with a slingshot, a pop-gun or a water pistol," he said. "Somehow they will make a war weapon out of it."

"We thought we had disinfected and deodorized her," said Senator Croll, "but we find that as her strength grows, so does her arrogance."

He was discussing the furore that arose in Western capitals last week over news that West Germany had approached Spain seeking to obtain military supply depots on Spanish territory.

RAPS GREEN

Senator Croll strongly criticized External Affairs Minister Green for continuing to accept German and Spanish denials of the reports even after they had been largely confirmed by the Bonn government.

He said it was a "comedown" for Canada that the move should have been disclosed here through newspaper reports rather than through NATO diplomatic channels.

Senator Croll said it was obvious that Germany's real purpose was "to secure facilities to test strategic weapons in secret."

He expressed fear that a rearmed Germany "may well plunge Europe into disaster."

In other year, according to present schedule, West Germany would have more troops in NATO than all the other members combined.

HAS MISSILES

It also had 1,000 supersonic bombers, and two different kinds of missiles capable of hitting Russia.

The United States had announced a policy of supplying nuclear warheads to reliable allies. "In the view of the Pentagon," Senator Croll added, "Germany is reliable.

"Germany is not to trusted, and still to be feared," he said.

★ ★ ★

Labor MP Says:

They're Building Missiles in Spain

LONDON (Reuters)—Labor MP Robert Edwards said Wednesday he hoped "to produce evidence at the opportune moment" that a West German company is building missiles in Spain.

Edwards was commenting on a statement made in Bonn Wednesday by a spokesman of Wasag Chemie, which he said was the postwar successor to the I. G. Farben cartel. The Wasag spokesman said his company made explosives in Spain but no missiles.

THREE SOURCES

Edwards countered:

"My information has led me to believe that Wasag is producing rockets for the West German and Spanish armies. This information has been passed on to me from three reliable sources and I hope to produce evidence at the opportune moment, preferably in Parliament."

STILL EXISTS

Edwards said I. G. Farben had been broken up officially after the war, but the whole cartel network still existed, "particularly that part of it concerned with Spain."

"I intend to expose the industrial Spanish-German axis which I believe is more dangerous than the political axis which followed it. My information is still coming in and it shows that some industrialists have been operating behind the backs of the German people."

The Wasag spokesman said in Bonn that besides its work for the Spanish government, the company had done business with private Spanish firms since 1952—but he refused to give details.

Calgary First with Invitation

Three Sites Scrap For Winter Games

CALGARY (CP) — A spirited battle appears to be shaping up for the site of the 1968 Winter Olympics.

Sportsmen in Calgary, Vancouver and Montreal excited by visions of international prestige and tourist millions—want the 1968 Olympics in Canada.

HARD LOOK

So far only those in Calgary have taken a hard look at the immense problems involved. But there has been increasing talk of a Vancouver or Montreal application.

The federal government would be in the middle of any argument, since millions in public money would pour into an Olympic site.

Stakes are far higher than the international glory. The Canadian centre getting the games would have an unrivalled position as the winter sports capital of Canada.

Canada stands an excellent chance of getting the Games. Since the 1964 Winter Olympics will be held in Innsbruck, Austria, the next games should go to a site in the Western Hemisphere. Canada would be the leading contender as the United States got the 1960 games.

VISITED MUNICH

Calgary businessmen, with Banff, Alta., in mind, went to Munich last spring with an application for the 1964 games. They might have been badly frightened if the International Olympic Committee had agreed.

Their object was only to acquaint officials with the Banff area, 80 miles west of Calgary as a possible future site.

In Ottawa Resources Minister Alvin Hamilton said he would be glad to hear representations from any interested group that British Columbia's Garibaldi Park be made the site of the 1968 Winter Olympic Games.

B.C. Cabinet to Map Fight For '68 Winter Olympics

Provincial cabinet ministers will get down to business today on a campaign to have the 1968 Winter Olympics held at Garibaldi Park in B.C.

Sidney Dawes, Canadian representative on the Olympic committee, and David Matthews, president of B.C. Amateur Athletic Association, will arrive by helicopter about 11 a.m. on the legislative buildings grounds and have lunch with the cabinet.

'Long-Winded'

Senator Russell B. Long, son of famed filibusterer Huey P. Long, Wednesday night set a record for the Senate's day-and-night civil rights debate. By 10.47 p.m. EST Long had spoken for 7½ hours against what he called this "bill to crucify the south" — and he was still going strong. (See Page 7.)

Tear Gas Makes Ike Weep

MONTEVIDEO, Uruguay (CP)—The windup of President Eisenhower's South American tour was marred yesterday by clashes between anti-United States student demonstrators and police who fought them with sabres, tear gas, fire hose and some gunfire.

At one point Eisenhower got a whiff of tear gas that had his eyes smarting.

Secret agents escorting the president trotted along with tears in their eyes also.

One demonstrator was hit in the foot by a bullet and others were cut by sabres as police sought to quell the near-riot. Fire hoses were brought into play.

NATO Task Force To Have A-Arms

WASHINGTON (UPI)—The United States yesterday endorsed a plan to set up a highly-mobile nuclear-armed task force of allied troops to "further improve" the ability of the Atlantic Alliance to meet military emergencies.

State department spokesman Lincoln White emphasized that all nuclear warheads assigned to the new "fire brigade" would remain under U.S. control as required by the U.S. Atomic Energy Act.

Air Force General Lauris Norstad, commander of Allied forces in Europe, said in Paris the first three battalions in the brigade will be composed of American, British and French troops. Each battalion will retain its national identity but all three would be under a single commander, obviously an American.

(In Ottawa, Prime Minister Diefenbaker said Canada does not expect to contribute a brigade.)

Ice, Snow Paralyze Vast Area

CHICAGO (AP)—Crippling ice and mountainous snows stunned a vast expanse of the United States Wednesday, cutting off small towns, closing schools and businesses, halting transportation and causing millions of dollars damage to woodlands.

The violent weather stretched more than 1,000 miles from the Rockies to the Atlantic coast states, with the southland, border states and lower midwest catching the brunt of the storms.

Chessman Death Set For May 2

LOS ANGELES (AP)—Convict-author Caryl Chessman's ninth execution date — May 2 — was set Wednesday — over the emotional objections of his lawyers.

They argued that the court could not set a new date as a 60-day reprieve has not expired.

Superior Judge Clement D. Nye held that sentencing was legal, as long as the new execution date is after the end of the 60-day period.

Gunderson Railways Compete

VANCOUVER (CP)—Einar Gunderson said Wednesday two railways with which he is associated will be in competition.

The former Social Credit finance minister is executive vice-president of the government-owned Pacific Great Eastern Railway and a director of the railway planned by the Wenner-Gren interests between Prince George and the Yukon.

He told newsmen:

"There's going to be competition but there will be plenty of room for all. There is going to be a tremendous development up there in the next few years.

Don't Miss

★ ★ ★

Quake Toll Nears 6,000 (Page 2)

★ ★ ★

Junk Pounds, Pence Experts to Ask U.K. (Page 3)

★ ★ ★

'We Were Right' Eden Insists (Page 5)

★ ★ ★

Sect Children Freed by Court (Page 7)

★ ★ ★

Buyers' Resistance Causes NHA Slump (Page 9)

★ ★ ★

More TB Families Coming to Canada (Page 14)

'There Will Be No Way of Life' (John Crosby, Page 21)

★ ★ ★

'Finch, Carole Guilty But Not of Murder' (Page 30)

★ ★ ★

Negro Students Expelled (Page 31)

★ ★ ★

	Page
Bridge	25
Crossword	27
Comics	21
Financial News	9
Garden Notes	21
Radio Programs	24
Social	18, 19, 20
Sport	7, 10, 11
Television	23
Theatres	29

Two Dead, Two Ill

Dog Poisoner Back on Job

DUNCAN — Two dogs were killed and two are recovering from what appears to be strychnine poisoning in one of the city's residential areas.

Police and SPCA officials have urged dog owners to keep their pets indoors unless they are under control while outside.

"It appears that the same person is at it again, after lying low for a couple of months," SPCA inspector Harold Orrick said yesterday.

Seventeen dogs were poisoned during November and December. Fifteen of them died. Tests on one showed conclusively that strychnine caused the animal's death.

The four dogs consumed the poison about 9 a.m. yesterday, said Mr. Orrick.

"Everything that can be done is being done," he said. "We urge owners to be as careful as they can, and only let their pets out when they are under control."

The dead dogs are owned by Mrs. Edward Dillabaugh, 450 Cairnsmore, and her neighbor, Mrs. Fred Benty, 951 Macdonald. They were found dead near each other in a driveway between the two properties.

Zoning Bid Is Out

COWICHAN BAY — North Cowichan council has reversed its decision to rezone Green Point—the north side of Cowichan Bay—and will let it remain as undeveloped land.

Reeve Donald Morton said yesterday that although he agreed with the rest of the council, he wanted his vote recorded as being in favor of zoning it as a rural area because the idea had originally come from the council.

Council proposed the rezoning, but it met stiff opposition from 16 residents when it went before the zoning meeting.

"I am quite convinced you will some day come back asking that it be zoned rural," Reeve Morton said.

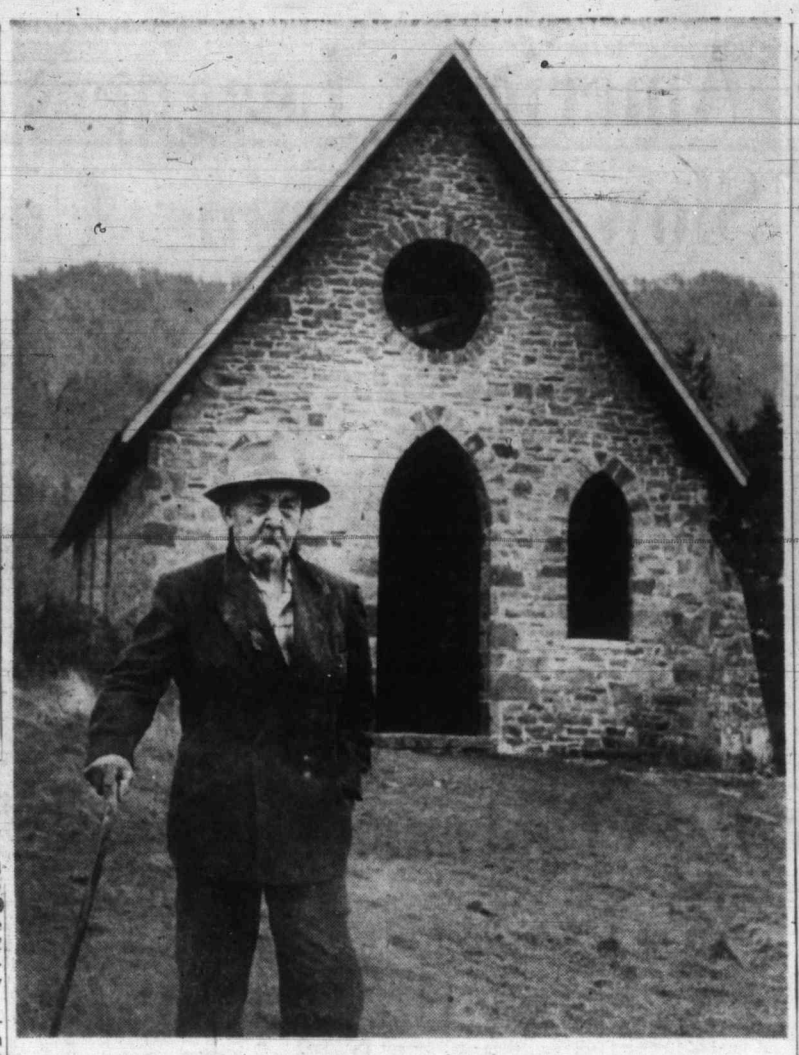

Indian patriarch Canute Lemo, 95, stands before abandoned stone church built on land donated by his grandfather. He claims it now belongs to him. — (Colonist photo by Charles Thompson.)

★ ★ ★

Bye 'n' Bye but Never Buy

(This is the fifth of a series of articles on the "vanishing pioneers" of the Cowichan Valley.)

By CHARLES THOMPSON

COWICHAN BAY — Cowichan Indian patriarch Canute Lemo flays Indians, whites and the Indian agency without preference.

Non-Indians here are experts at what the 95-year-old sage calls "bye 'n' bye" tactics. Indians have failed to exert themselves and the Indian department is a nebulous quantity.

So thinks Canute, a legend among his people. They say he was present when Father Peter Rondeault and Canute's grandfather, Chief Joe Tzalpaymoult, built the Stone Church in 1869, and that Canute was in charge of labor gangs building the E & N Railway through here in 1884.

And they say his father was the first chief of the Comiaken tribe of the Cowichan Indians, and was named "John the Baptist" by Father Rondeault who was the first priest to come to the district, arriving in 1858.

"Well, that's all true," says Canute. And then he adds, "Well, I was also the first Indian in Canada to be educated in a white man's school, Bench School."

He can also claim to have been the first Indian storekeeper in the district. He set up shop in the priest's cabin when Father Rondeault moved to the present site of the Catholic rectory.

Canute lays claim to the stone church, because it was built on land donated by his grandfather and then abandoned by the church. Canute inherited the chief's land.

"Well, Father Rondeault went to Ottawa. He told his church fathers he built a church. Where? they asked. He said on a reserve. They told him to move because he had no right on the reserve.

"Well, he came back and told my father and then he moved. Just up the road, where the church is now. Everything was left in the church for us, and then someone came and took the altar and the bell and the windows. They are at Fulford now, still being used. Everything seems to be stolen from us," he said.

Seventy years ago, non-Indians were better friends with "bye 'n' bye" tactics to get land and meat with promises to pay, but at least they let Indians into their homes, says Canute.

"Few white mans in Duncan have ever had a Indian in his house," says Canute. "In the old days we worked for them and them for us, threshing our grain. They showed us how to farm because we were friends."

Of Indians, he said: "When I was young I got a good block and a team of horses and pulled out the stumps. I cleared my land.

"Well, the boys don't do that now. They go to work outside, logging and fishing. They drink too much and waste their money, and don't do what they should do."

Canute says he knows the Indian department is trying to help his people, but criticizes its decision about 50 or 60 years ago to move Comiaken village onto his father's land without even buying it.

"I don't know how the white man came here," he says. "Well, Mr. Duncan took that land (where the city is now) when the Somenos (tribe) were there. He used his name and pushed the Indians away. The same happened here to our land. The agent (believed to be William Lomas) pushed us away and the Comiaken came in."

"We wonder sometimes who the Indian department is helping," he says, smiling.

His 13 children say he rarely talks, let alone criticizes anyone. He is a quiet man, who likes to work and walk among the trees. His eyes are bad, but he can still see the valley and the Cowichan and Koksilah Rivers from the hill he lives on.

And he makes axe handles with fumbling hands, and hopes to live "as long as I can."

MLA Guide for a Day

Among 25 wide-eyed guests of CCF MLA John Squire at the legislature this week were Vivian Sheard, 15, and Mavin Jury, 13, of Tahsis. Student constituents from Alberni riding saw the legislature in action and were given personal tour by their member.

Tonight, Friday, Saturday

Duncan Club's 'Roberta' Full of Sparkle, Vitality

By BERT BINNY

Months of busy preparation and rehearsal culminate this evening for the Duncan Musical Club with the opening at the high school auditorium of Harbach and Kern's delightful "Roberta."

A preview at the dress rehearsal suggests a show with lots of sparkle and vitality. The spirit of musical comedy which belongs to this form of entertainment and no other is present, if not consistently, certainly in no small measure.

Some notable contributions are made by Jane Russell, Lavone Gunn, Cynthia Sherick, Ed Cuppage, Douglas Lane, Douglas Hudson, Robert Lewis and John Budd, and, within the compass of their lesser roles, Tosca Oyen and Virginia Lefever.

The show is well staged and costumed, particularly the finale of the first act.

Stage direction and design are by Margaret Hall with music under C. A. Howard. Production manager is club president Roberta Wagner, and the stage manager is Henry Langlois. Choreography is by Wynne Shaw.

Among well remembered musical items are Lovely to Look At, Smoke Gets in Your Eyes, I Won't Dance and The Touch of Your Hand.

"Roberta" will be repeated on Friday and Saturday evenings and it is well worth attending.

DATED PARKING

To facilitate snow removal in Oslo, Norway, cars may be parked on the odd number side of the street on odd dates, vice-versa on even dates.

SANDS Funeral Chapels
Victoria EV 3-7511 | Sidney GR 5-2932 | Colwood GR 8-3821

Silk Specialists Since 1903
Saba Bros Limited
1130 Douglas Street
Phone EV 4-0561

"Nothing measures up to Wool"

Cash in on the fashion possibilities of Checks!

Our beautiful wool fabrics feature the most beautiful of all checks . . . negotiable to any fashion . . . such as mohair-and-wool checks, shepherd's checks, hound's tooth checks in lovely Jacqmar coating and worsteds in distinctive Glen checks. Choose a smart fashion, such as the Vogue coat sketched . . . then MAKE it in your favorite checks. 54 inches wide.

Yard, 4.95 to 8.95

Fashion Fabrics—Saba's 2nd Floor

$ DAYS

★ Candy Faultless, Reg. 39c bags 3 for $1.00
SCOTCH MINTS — TOFFEE — LICORICE ALLSORTS
★ Tomatoes Red & White, 20-oz. tins 5 for $1.00
★ Pork & Beans Nabob, 15-oz. tins 8 for $1.00

PEACHES Red & White, 15-oz. 5 tins
PINEAPPLE Q.T.F., sliced, 15-oz. 5 tins
SPAGHETTI Nabob, 15-oz. 7 tins
CREAM CORN Nabob, 15-oz. 6 tins
GREEN BEANS Nabob, cut, 15-oz. 6 tins
$1

NYLONS 51-Gauge, 15-Denier Reg. 89¢. 2 PAIRS $1.00
TEA TOWELS Assorted Colors Reg. 29¢. 5 for $1.00
TOMATO KETCHUP HEINZ 15-oz. 3 for $1.00
PEANUT BUTTER SQUIRREL 24-oz. 2 jars $1.00
MEAT BALLS PURITAN 15-oz. 3 tins $1.00
TOMATO SOUP HEINZ 10-oz. 8 tins $1.00

ORANGES California Sunkist, 138's 2 doz. $1.00
APPLES Okanagan, Cee Grade, Newtowns 9 lbs. $1.00

1 lb. Coney Island WIENERS
1 lb. Campfire Side BACON
BOTH FOR $1.00
Beef Stew and Kidney For Steak and Kidney Pie 2-lb. pkg. $1.00

DILL PICKLES BICKS-POLSKIE 32-oz. jars 2 for $1.00
BEEF STEW PURITAN 15-oz. tins 4 for $1.00
TOILET TISSUE WESTMINSTER White or Colored 9 rolls $1.00
TOOTH PASTE COLGATE'S (2 33c tubes 59c) 2-59c Deals $1.00

RED & WHITE FOOD STORES

PRICES EFFECTIVE MARCH 3-4-5

Defence Chiefs Pleased, Say Little

First Conference Here Since '53

Propaganda 'Most Dangerous Weapon,' Smile Best Defence—Admiral

Defence chiefs of the Pacific Coast of North America conferred at Esquimalt yesterday on "defence matters of mutual interest" and ended a morning's work looking pleased, but saying little.

"Are you thinking in terms of nuclear or conventional attack?" a reporter asked at a press interview with the three admirals, four generals and one group captain.

"I think that would be classified (secret)," Rear Admiral H. S. Rayner, Pacific Maritime Commander, replied pleasantly.

And when the Colonist tried another specific question—whether or not the senior officers were satisfied with the state of defence against submarine-borne missiles on the Pacific Coast—Admiral H. G. Hopwood, Commander-in-Chief of the U.S. Pacific Fleet, answered smiling:

"A military man is never satisfied. If he is satisfied, he shouldn't be in the job."

But Admiral Hopwood had more to say about "the most dangerous weapon."

That, he said, was propaganda "and all that goes with it" in the battle between communism and freedom for men's minds. In the Far East alone, there were "about a billion people we can't afford to lose to communism."

The U.S. forces are educating their personnel to carry on this fight, he said—"A smile is the same in any language. And by pushing what we call the president's people-to-people program we find we are able to do a great deal."

All present seemed agreed on the excellence of co-operation between U.S. and Canadian forces.

The conference was the first at Esquimalt since 1953.

Taking part were Admiral Hopwood, Vice-Admiral M. E. Curts, USN, Commander Western Sea Frontier; Lieut.-Gen. F. A. Armstrong, USAF, Commander-in-Chief Alaska; Lieut.-Gen. Robert M. Cannon, Commander of U.S. Sixth Army; Maj.-Gen. D. W. Hutchison, Commander of Ninth U.S. Air Force; Maj.-Gen. Geoffrey Walsh, General Officer Commanding Western Command; Admiral Rayner, and Group Capt. W. F. M. Newson, representing the air officer commanding Air Transport Command.

LOCAL NEWS

The Daily Colonist.

(ESTABLISHED 1858)

CLASSIFIED

SECOND NEWS SECTION — VICTORIA, BRITISH COLUMBIA, THURSDAY, MARCH 3, 1960 — PAGE SEVENTEEN

Looking Seaward for Expansion

Oak Bay Hopes to Annex Island

Oak Bay is attempting to extend its boundaries eastward to take in Mary Tod Island.

Reeve George Murdoch confirmed yesterday that the municipality has applied to the provincial government for the boundary extension. The proposed new boundary would extend straight south from Cattle Point at Uplands Park to the headland at the end of Satellite Street, just below the Oak Bay Beach Hotel.

"We're doing it so that we will be able to control through zoning the use that is made of the basin when the Turkey Head breakwater (which extends almost to Mary Tod Island) is completed," Mr. Murdoch said. "The municipality already owns the island, and the extension of the boundary would allow us to control use of the basin for the benefit of all concerned," he explained.

Welcome Visitor for Hit-Run Victim

Terry Wilson, 10, son of Mr. and Mrs. R. E. Wilson, 421 Creed, is recovering from a broken leg suffered Saturday afternoon when he was hit by a car, which failed to stop, at Thetis Lake underpass by Trans-Canada Highway. His mother was welcome visitor at St. Joseph's Hospital when picture was taken yesterday. — (Colonist photo.)

Site Picked but Undisclosed

Ice Rink for Esquimalt Hinges on Financing

A second ice surface for Greater Victoria now hinges mainly on financing, Esquimalt Reeve A. C. Wurtele said last night.

He said an undisclosed site has been picked in Esquimalt and council is considering spending between $250,000 and $300,000 for the project if it decides to go ahead.

"I don't think there is any doubt that the site is satisfactory," said Mr. Wurtele. "It will come right down to a question of financing.

"If we can raise the necessary financing I can see no reason for postponing the project. If we can't get the money we may have to wait a few years."

Council members in the meantime are making a full study of arena construction and costs. They have obtained full information from several centres in the province which have completed similar projects.

Reeve Wurtele has been in touch with the navy and will meet army officials in the next few days to discuss service requirements for ice space.

Plans for the proposed arena may include facilities for curling and figure skating as well as hockey if preliminary surveys show there is a need.

Mr. Wurtele said the location of Work Point Barracks and the naval dockyard and HMCS Naden "is one of the reasons why we feel we have the logical place for a second ice surface."

Only $800,000 Left For Salary Boosts

Most of the $2,200,000 to be voted for salary increases for civil servants has already been spent, and only about $800,000 will be applicable in the 1960-61 fiscal year, Premier Bennett said this week in reply to questioning from Opposition Leader Robert Strachan.

The balance was used in the 1959-60 fiscal year for salary increases awarded last year. The $800,000, the premier said, will be used for increment increases and to carry out all the job classification increases recommended by the Civil Service Commission.

Up to Ottawa, Says Bonner

Liquor for Indians Would Invite Tangle

A move to give B.C. Indians full liquor rights would invite a hopeless tangle, because of the existing federal Indian Act, Attorney-General Robert Bonner told the legislature yesterday.

He agreed in part with Cyril Shelford (SC, Omineca) that a province-wide plebiscite should be held among Indians on the liquor issue, but said there should be a national policy on the question.

"I think the sooner the matter is faced squarely in the Indian Act the better," he said. "There will be no obstruction as far as this province and the Liquor Control Board is concerned."

Mr. Bonner said that any vote taken in B.C. under the existing act would have to be taken in the individual Indian bands. Big problem would be that liquor vendors would have no means of knowing to which band Indians belonged.

No Result Yet In Probe Of Mill Fire

Investigators combing the ruins of the Crowe, Gonnason lumber mill said yesterday they have several more days of work ahead before they can come up with any firm theory on the cause of Saturday's spectacular blaze at the mill.

David Cumming of the provincial fire marshal's office in Vancouver and T. F. Wiffin of the Fir Underwriters' Bureau, also in Vancouver, have spent two days checking the scene of the $200,000 fire and interviewing witnesses.

"It's too early to say anything at all yet," Mr. Wiffin said yesterday. "There's much more work to be done first."

Army Warning Affects Sooke

The department of transport has advised all mariners that the army will continue firing flares in the Sooke River estuary today and tomorrow from 7 p.m. nightly.

KEN CROWTHER

★ ★ ★

Seen In Passing

Ken Crowther taking a close look at the world in one of the classrooms in Glanford School. He has been custodian of the school for two years. He and his wife, **Enid**, have a 14-year-old daughter, **Bernice**, attending Central Junior High School. His favorite pastimes are gardening and helping his daughter make model airplanes) . . . **Art Maxwell Carrington** looking forward to another hockey game . . . **Harold Matthews** making a sale . . . **Arthur Lane** assisting a lady in distress across the street . . . **Charlie Boyd** bowling a game of fivepins . . . **Ann Midgley** beginning a diet after several false starts . . . **Clive Campbell** waiting for an elevator . . . photographer **Bob Flack** tackling a tape recorder problem . . . **Florence Shade** having tire troubles . . . young **Michael Wills** and **Rick Wormald** preparing for baseball season . . . **Larry Greig** compiling some boxing results.

Beer History

Uphill Brews Laughs

Tom Uphill, Labor member for Fernie who has been 40 years in the legislature, gave members a briefing Wednesday on the origins of beer.

The 85-year-old member, reading from an unidentified pamphlet, said beer was among the foods taken aboard Noah's ark.

GLOWING TERMS

To the glee of members generally, he said ancient Greeks had written of beer in glowing terms and when Columbus discovered America he found the Indians making beer.

The committee chairman interrupted to ask what all that had to do with the attorney-general's salary, which was under House consideration at the time.

IT'S PERTINENT

The Fernie member said it was pertinent.

The House roared with laughter—including Attorney-General Bonner.

Mr. Uphill said in the old days they had a novel way of testing beer. It was poured on a bench and sat on "and if their leather pants stuck and they couldn't get up, the beer was too thick and not quite fit for drinking."

BY THE WAY

And just by the way, he added, they're building a new brewery at Fernie.

Around the Island

Six-Man Committee Named To Study Junior Sport Plan

NORTH COWICHAN—Reeve Donald Morton appointed a six-man preliminary committee yesterday to "foster" junior sports here.

Chairman is Coun. Tony Staples, former B.C. tennis champ, who proposed the committee in January when he claimed facilities and sports being played here now are not nearly what they were 20 years ago.

The sports committee has been hailed by all sports groups in the municipality.

Other members of the committee are Coun. Gerald Smith of Chemainus; William G. Davis, Crofton; David Garbutt, Maple Bay; Earl English, Chemainus, and John H. Smythe, Duncan.

After the appointment, Coun. Staples said since he proposed the committee, "there has been a lack of instructive briefs" and that "most (groups) are just holding out their hands for money."

Reeve Morton said the committee's terms of reference are:

- To inquire into present sports facilities and activities available for youth.
- Make recommendations as to the type of organization (sports council or committee) which should be set up or sponsored by the municipal council to encourage physical recreation.
- Suggest how such organizations could operate to promote interest and participation in sports and physical recreation.

"It is definitely not the purpose of such a committee to merely issue money grants to existing sports groups," he said.

Other Island News
See Page 12

lated themselves at practice Tuesday on a 30-day period without a single call. Wednesday morning they were called out to three fires within 15 minutes.

The crew turned out to oil storage tanks on the waterfront at 10.35 a.m. where a short circuit was blamed for a blaze which caused little damage.

One truck and half the crew left the scene when a call was received from 801 Third Avenue N. Some $500 damage was done to a breezeway before the flames could be extinguished. Within minutes firemen were off to the 500-block Sixth Avenue to attend a chimney fire.

PARKSVILLE — A special committee is studying the possibility of using Parksville's old fire hall as a tourist bureau headquarters following a meeting of representatives of Parksville and District Chamber of Commerce and members of the village council and other businessmen of the area.

Costs of renovating the building and all angles of the proposed project are being studied and a report will be made to the next meeting of the chamber of commerce next Tuesday.

★ ★ ★

Arrangements for a visit to Campbell River on April 10 by the Victoria Symphony Orchestra are now almost complete. The visit, sponsored by the up-Island village's Rotary Club, will include a 45-minute student's concert.

Magistrates To Be Paid By Set Fees

Attorney-General Robert Bonner yesterday introduced a bill in the legislature that would change the way magistrates and justices of the peace are paid on the basis of fines.

The bid calls for magistrates and justices of the peace to be paid set fees for the number of cases they hear, regardless of the pleas that are entered, or whether a conviction is registered.

The new act calls for them to pay all the fines they collect into the provincial treasury.

Under the existing regulations, magistrates receive a fee from convictions only in summary cases.

★ ★ ★

PORT ALBERNI—Rites will be held Friday at 2 p.m. for Mrs. Olive Wilson, 61, a resident of Port Alberni for the past 20 years, who died Tuesday in West Coast General Hospital.

A past matron of Morgan Chapter, Order of the Eastern Star, and a member of Klitsa Rebekah Lodge, Mrs. Wilson died following a short illness. Honorary pallbearers will be members of the two organizations. Cremation will follow the services conducted by Rev. J. D. Verkerk in Stevens Chapel.

Mrs. Wilson was born in England. She is survived by her husband, Maynard Brown Wilson, 601 Second Avenue S.; a son, Walhe Tubb, Alberta; a daughter, Mrs. Bert Burnluy.

★ ★ ★

PORT ALBERNI — Volunteer firemen here congratu-

Old Island Road Repaving Set by North Cowichan

NORTH COWICHAN — The municipality will repave and widen parts of the Old Island Highway on some sections between Duncan and Chemainus this year.

Council approved the work, to cost $122,000, after Reeve Donald Morton said Highways Minister P. A. Gaglardi agreed the provincial government will pay half the price.

"He didn't guarantee that the government would pay this year, just that the government will bear half of the cost," said the reeve.

The work is to be completed this year. The municipality's share is to come from money allotted for it by the $500,000 road b ilding bylaw approved by the ratepayers in 1958.

Reeve Morton said he and the clerk, Andy Vandecasteyen, met with the minister last week.

The secondary road, now crossed by the Trans-Canada Highway, is called Somenos Road at the south end and Chemainus Highway at the north.

Fire Destroys Home On Genoa Bay Farm

MAPLE BAY — A large farmhouse five miles south of Maple Bay, valued at about $10,000, was destroyed last night in a fire fanned by gusty winds.

Neihgbors and volunteer fire department prevented the blaze from spreading to a large barn and four nearby farm buildings housing one of the largest dairy herds and dairies in the district.

There were no injuries.

The house, one of the oldest in the district, was the home of Mr. and Mrs. Thomas Lines of Genoa Bay. It was headquarters for Genoa Bay Farm Ltd.

Fire started about 6.30 p.m., possibly from an overheated chimney. Flames had nearly engulfed the wooden structure by the time the fire department arrived.

Telephone operators phoned Genoa Bay Road residents who formed bucket brigades to wet down buildings threatened by the flames.

Nurse Critically Injured

Log Rolls on Beach Crushing Sunbather

A registered nurse on the staff of St. Joseph's Hospital is now a patient in the hospital, in critical condition with chest and other injuries received when hit by a beached log.

Mrs. Madeleine Mathers, 270 Nicola Place, with her husband William and two children, was enjoying the sun at Gordon Beach west of Sooke, Sunday afternoon.

For some time she had been lying below a log about 40 feet long and 30 inches in diameter, which seemed firmly embedded in the gravel. One of her children had been lying on the log for at least half an hour.

Suddenly, for no apparent reason, the log started to roll.

Mrs. Mathers had been lying on a blanket, parallel to the log, when it rolled onto her, across, and about one revolution beyond toward the water.

While Mr. Mathers assisted his wife, their daughter Patricia ran to other people on the beach. One of these, a resident of Sooke, telephoned for the West Coast ambulance, which brought the injured woman to hospital.

'Teams' Pledged To Build Floats

Municipalities and big business are working with their employees to enter floats in this year's Victoria Day parade.

Ald. Geoffrey Edgelow, chairman of the Greater Victoria Celebrations Association, said yesterday this co-operation promises to make the parade on May 23 one of the best in the history of the celebrations.

He praised the employees for taking the initiative in many cases by offering free labor to construct floats.

The navy will enter five floats this year as part of its 50th anniversary celebrations. The floats will tell the story of the RCN's growth from 1911 to today's nuclear-age anti-submarine force.

Plans for the Victoria Day spectacle are now being drawn. Any group wishing to enter the parade may get an entry form from the office of the Greater Victoria Celebrations Association by calling Mrs. Ethel Bishop at EV 2-3912.

★ ★ ★

Tattoo Goal In May, 1961

Greater Victoria Celebrations Association decided this week to plan with the armed services for a searchlight tattoo to be staged here in connection with the 1961 Victoria Day celebrations. The services have already indicated their willingness.

Vancouver's Sins Alarm Tisdalle

John Tisdalle (SC, Saanich) told the legislature yesterday about the pitfalls of alcoholism and also warned there was a widespread narcotics market in Vancouver. He said he had talked to "pushers" there, and the big coast city could also boast of gambling dens and a big red-light district.

Attorney-General Bonner said that if Mr. Tisdalle would supply details of the Vancouver situation, he would gladly send them along to the Vancouver police commission.

Mr. Tisdalle, a teetotaler, said "I am not against alcohol. I am against the effects of it."

Alcoholism, he told the House, is an addiction. He said there are 30,000 known alcoholics in the province and they are increasing by 2,000 more each year. "If that is not the business of the legislature, we might as well close up," he said.

100 CARS FOR SALE

OLSON MOTORS

SENSATIONAL MARCH S-A-L-E

LOOK!

Spectacular lo prices on every unit on the lot, lo prices calculated to beat competition, regardless of size or claims. Buy right now and save yourself hundreds of dollars.

PRICE STOPPERS INCLUDING 1960 LICENCE PLATES

59 STUDEBAKER Lark. Immaculate, radio plus extras. The hi-performance model ... $2249
59 MONARCH Sedan. As new. Automatic, all power equipped, radio. One-owner. Low mileage. ... $3499
59 AUSTIN Sedan. A-55. Only 5,000 miles on this beautiful car ... $1799
59 FORD Sedan. Spotless Fairlane model. Custom radio. Many extras ... $2599
58 METEOR Sedan. Outstanding, driven by well-known Victorian. Automatic, radio, extras. ... $2499
57 METEOR Ranch Wagon. Extra well kept. Your assured satisfaction ... $2199

Olson's outdistance all competition with the lowest dollar difference plus for your protection a one-year guarantee in writing.

56 PLYMOUTH Sedan. This is a terrific value at ... $1099
52 FORD Tudor. Automatic, radio, heater. Only ... $397
57 METEOR Sedan. One-owner. Driven with care ... $1599
56 PLYMOUTH Ranch Wagon. Immaculate, in perfect condition ... $1799
54 STUDEBAKER Ranch Wagon, overdrive, radio, excellent ... $1199
53 CHRYSLER Sedan, automatic, radio, real luxury ... $797
51 PONTIAC Sedan. Very good radio, plus extras ... $447
57 CHEVROLET Sedan. V-8, automatic, top condition ... $1699
54 METEOR Sedan, excellent throughout ... $897
56 DODGE Tudor, well cared for. Priced to sell ... $997
54 PONTIAC Sedan, automatic. A choice model ... $897
50 DODGE Sedan, dependable Dodge for ... $397
57 PLYMOUTH Sedan, excellent throughout ... $1499
51 PLYMOUTH Station Wagon, ideal for work and pleasure ... $449
51 STUDEBAKER Sedan. The economy champion ... $197

COMMERCIAL

58 FORD Ranch ERO. The fabulous de luxe ½-ton. Really tops, fully equipped ... $2249
56 VOLKSWAGEN Window Van. This is a value packed buy at ... $1099
59 THAMES Bus. 1-owner driver, radio. This unit is perfect ... $2099
58 FARGO ½-Ton, in new truck condition. We recommend this highly ... $1549

OLSON MOTORS

Daylight Bright
9.30 p.m. Each Night
Canada's Fast-Growing Ford Dealer
1036 Yates EV 4-1144

ENGLISH CAR CENTRE

EXCLUSIVE BRITISH FORD DEALER

59 CONSUL Sedan ... $1895
56 TRIUMPH TR3, wirewheels ... $1695
56 PLYMOUTH Sedan ... $1495
56 FORD Sedan ... $1395
58 MORRIS Minor ... $1295
56 CONSUL Sedan ... $1245
53 BUICK ... $1095
53 BUICK Sedan, A/T ... $1095
55 VANGUARD Sedan ... $995
54 PLYMOUTH Sedan ... $845
53 VAUXHALL Velox ... $795
54 AUSTIN A-40 Sedan ... $795
53 AUSTIN A-40 Sedan ... $695
51 STUDEBAKER Sedan ... $495
50 AUSTIN A-40 Station Wagon ... $425
57 FARGO ½-ton Pickup ... $1495

English Car Centre
Yates at Cook EV 5-2431

CRABB'S

51 Dodge Pickup, as is ... $225
48 Dodge Pickup, good shape $1,750
56 I.H.C. Pickup, 30,000 miles $1,475
52 Chev Pickup, like new ... $650
50 Fargo Pickup ... $350
50 Chev Pickup ... $495
47 G.M.C. ¾-Pickup ... $295
57 V.W. Bus ... $1,750
56 V.W. Pickup ... $1,050

Lots of Cars to Meet Your Requirements.
Gorge, Near Roundabout. EV 4-2766

NOTHING DOWN, $46 MONTHLY 55 HILLMAN CONVERTIBLE, $845. ART'S CARS, BURNSIDE AND HARRIET.

100 CARS FOR SALE

VICTORIA DODGE-DE SOTO

Our "Stock Turnover" Sale Continues

$2299
58 DODGE Regent 6-Cyl Sedan, radio, conditioner, automatic, two-tone paint.

$2599
57 MERCURY 2-Dr. Hardtop, radio, conditioner, automatic, two-tone, whitewalls, power steering, power brakes.

$1799
57 CHEV Sedan, radio, conditioner.

$1099
53 MONARCH Sedan, radio, conditioner, automatic, 2-tone paint.

$1399
55 DODGE Regent 6-Cyl Sedan, radio, conditioner, rear-seat speaker, dual exhaust.

$899
53 CHEVROLET 2-Door Sedan conditioner, very clean.

$2699
58 PLYMOUTH BELVEDERE V-8 2-DOOR HARDTOP with conditionaire, radio, push-button Torqueflite transmission, white-wall tires, dual mirrors. Color 2-tone red and white.

$1749
56 PLYMOUTH V-8 2-DOOR SUBURBAN. Radio, heater, white-walls, etc. Two-tone green and white

$1199
55 ZEPHYR SEDAN with radio, conditionaire, whitewalls. Low mileage. Color blue.

$1999
57 CHEV. DE LUXE SEDAN with radio, heater. Low mileage. Excellent condition.

NO PAYMENTS TILL LATE APRIL
SIX MONTHS WARRANTY
1061 Yates EV 4-7196

COMPARE OUR VALUES

JAMESON MOTORS LTD.

740 BROUGHTON ST.

57 HILLMAN De Luxe Sedan, one owner. A real buy at ... $1245
56 DODGE 4-Door Regent, automatic, radio, heater. See this ... $1395
53 METEOR Sedan, one owner, new paint. See this ... $795
55 RAMBLER 4-Door Sedan, one owner. A real buy ... $1095
57 SUNBEAM Rapier Hardtop, overdrive. See this at ... $1595
53 RAMBLER, radio, heater, runs very well ... $745
54 HILLMAN De Luxe Sedan, one owner. A real buy at ... $695
56 STUDEBAKER Sedan, radio, heater, overdrive. Best buy in town ... $1295
59 RAMBLER Super Station Wagon, 7,000 miles, automatic, radio, heater ... $3295
58 PONTIAC Strato Chief, automatic, radio, heater ... $2195
55 CHEVROLET Sedan, radio, automatic. A real buy at ... $1245
57 RAMBLER Sedan, one owner. See this one at ... $1895
51 DODGE Club Coupe, radio. Real value at ... $395
51 PLYMOUTH Club Coupe, very clean, runs well ... $395

Open Evenings. EV 4-3353.
Doug Bavington EV 3-8178
Les Collier EV 4-0361.
Walt Reid EV 2-6574

52 MG TD Roadster finished in chartreuse yellow with green leather upholstery. This sports car, equipped with 5 new tires, is in top mechanical condition. Purchase price ... $1095
or $350 down.

HORWOOD BROTHERS

VOLVO - MORRIS - MGA - RILEY
827 Pandora Ave. EV 4-6113

SEE KM MOTORS
950 YATES
For Good Used Cars
Open Eves.
EV 2-5822

1957 DODGE MAYFAIR SEDAN. V-8, automatic, radio, heater, whitewalls, 2-tone, excellent condition. Best offer over $2,250. EV 4-1946.

1956 LINCOLN "PRESIDEN" HARDTOP. NEW CONDITION. 30-DAY, 1,000-MILE WARRANTY. JERRY. EV 3-7224.

NOTHING DOWN, $30 MONTHLY 49 PONTIAC $425. ART'S CARS BURNSIDE AND HARRIET.

SEE US — GOOD USED CARS. SAUNDERS & HITCHMAN 2040 Cadboro Bay Rd. EV 2-4394

NOTHING DOWN, $29 MONTHLY 52 VANGUARD, $345. ART'S CARS, BURNSIDE AND HARRIET.

1950 MERCURY—RADIO, NEW LICENCE. Good condition. $350. Ph. EV 3-9070.

55 OLDS 88 SEDAN, R. AND H. $750 cash and contract. Ph. EV 4-9117.

NOTHING DOWN, $10 MONTHLY 47 FORD 5 $95. ART'S CARS, BURNSIDE AND HARRIET.

100 CARS FOR SALE

NATIONAL MOTORS Golden Anniversary Sale

ENTER OUR GOLDEN ANNIVERSARY CONTEST NOW. YOU DON'T HAVE TO BUY. YOU MAY WIN A STEREO HI-FI COMBINATION.

Come In Enter Today

Gold Nugget Special
59 AUSTIN HEALEY 100, 6-cyl Convt. New condition. Only ... $2695

Strike It Rich Buys
54 BUICK Hardtop, 2-door ... $1495
54 CADILLAC Coupe Deville ... $1995
56 DODGE Hardtop, 2 door ... $1450
56 BUICK 4-Door Hardtop ... $1995
55 METROPOLITAN 2 Hardtop ... $895
56 M.G.A. Sedan ... $1395
58 ZODIAC Convertible ... $2195
59 HILLMAN Convertible ... $1845
59 SIMCA 4-door ... $1695

50 MORE TO CHOOSE
59 Hillman 4 — 53 Pont 4
59 Hillman Convt — 55 Ford 4
58 Zodiac Convt — 56 Meteor 2
59 Simca 4 — 50 Chev 4
56 Volks
53 Vanguard
54 Cad De Ville — 56 Buick 4 Htop
58 Edsel 2 Htop — 56 Ply 4 R H
58 Ford 4 R H — 55 Chev 4 R H
56 Merc 2 Htop
53 Buick 4 Htop — 53 Ford 2 R H
54 Stude Low Boy — 52 Chev R H
52 Merc 2 A/T

6000-Mile Warranty
30-Day Exchange
No Payments Till Mid-April

Truck Clearance
53 GMC ½-Ton Canopy ... $795
55 Ford 3-Ton Dump, 4-5 yd box ... $1,895
58 Ford ½-Ton Pickup, H. A/T ... $1,895

Mercedes - Benz
Roots - Gazelle
Fiat — DKW
Triumph TR III
Open To 9 p.m.
819 Yates EV 4-8174

SPEEDWAY MOTORS LTD.

SPECIAL
1960 ANGLIA 105E
This car is only a few months old and in new-car condition.
$1550

48 HILLMAN Sedan ... $125
49 HILLMAN Sedan ... $195
49 VAUXHALL 6 Sedan ... $195
58 AUSTIN A-55 Sedan ... $1495
58 VOLKSWAGEN De Luxe ... $1495
53 FORD, radio and heater ... $795
52 CHEVROLET, radio and heater ... $695
52 CHRYSLER Convertible ... $995
54 LINCOLN Sedan, radio and heater ... $1895
55 MERCURY Sedan, radio and heater ... $1295
56 PLYMOUTH Suburban, like new ... $1795
52 DODGE Sedan ... $595
54 DODGE Sedan, radio and heater ... $895

TRUCKS
54 VOLKSWAGEN Pickup ... $895
56 VOLKSWAGEN Pickup ... $1,195
55 CHEV Pickup ... $995
55 VOLKSWAGEN Window Van ... $1,195
57 VOLKSWAGEN Window Van ... $1,495
58 VOLKSWAGEN Panel ... $1,495

SPEEDWAY MOTORS LTD.
EV 5-2417
Open Evenings
Yates at Vancouver

ROYAL AUTO SALES
Quadra and Johnson

59 MERCURY Hardtop, loaded ... $3,595
57 FORD Fairlane Convertible, radio and heater, AT, PS $2,695
57 FORD Ranchwagon V8 ... $2,195
56 CHEV Sedan "6", R and H ... $1,395
55 MERCURY Hardtop, R and H ... $1,595
52 HILLMAN ... $495
52 AUSTIN ... $495
52 FORD ... $795
51 STUDEBAKER ... $395

EV 4-2511

MIDTOWN AUTO SALES LTD.
837 Yates EV 6-1021

58 NASH Metropolitan ... $1,395
59 VAUXHALL, 4,000 miles ... $1,895
59 VOLKSWAGEN R and H, 7,000 miles ... $1,695
54 VOLKSWAGEN Pickup, new motor ... $1,095
53 CHEV Bel Air, one owner ... $845
52 HILLMAN Sedan ... $395
51 AUSTIN ... $295
59 CHEV, automatic ... $2,595
50 OLDS Sedan ... $495

TELMAC
BIG CAR CLEARANCE
53 FORD Sedan ... $695
48 DODGE Sedan ... $195
49 OLDS Sedan ... $145
46 DODGE Sedan ... $145
40 PLYMOUTH Sedan ... $95
TELMAC MOTORMARKET, 844 Fort

FOR RELIABLE SERVICE AND remarkable results phone EV 2-7211 and place a Classified Ad.

1956 DODGE V-8 AUTOMATIC Radio, white walls, lovely condition. Private. EV 5-5264.

53 CHEV BEL AIR TUDOR HARDTOP V8. Excellent condition. After 6 p.m. GR 4-2775.

1950 NASH RAMBLER, RADIO heater, signal lights, overdrive. Good condition. $395. GR 8-7622.

51 DE SOTO CONVERTIBLE $250. Leaving for the east. Must sell. EV 3-5157.

1949 HILLMAN GOOD MOTOR and body. Good rubber. $125. Ph. GR 8-5597.

1959 RENAULT DAUPHINE, 3,500 miles, $1,650. EV 2-2421.

Winning Contract

By HOWARD SCHENKEN and RICHARD L. FREY

In the minds of some players, there has always existed some confusion between a rule and a law. One of the frequent questions bridge columnists receive, for example, is, "When one player opens with a game-forcing two-bid, isn't his partner compelled to make some bid?" The answer: Under the convention he and his partner play, he is supposed to bid. But there is no legal penalty if he elects to pass, and no way to force him to "correct" his pass to a 2-bid.

Today's hand is by way of becoming a "cause celebre." The bidding as shown was that of John R. Crawford, North, and Sidney Silidor, South, in the National Open Pair Championship played at Coronado, Calif., last December. In the opinion of this column, unless North passes out the hand (not good tactics in match-point duplicate) his correct bid is two hearts. For making that correct choice, Crawford and his partner were penalized 12½ match points by tournament officials. Yet they, too, were correct.

The defenders slipped and allowed Crawford to make four hearts, permitting him to establish dummy's fifth diamond for a spade discard. But, because the heart king is offside, the defenders should collect four tricks and defeat a four-heart contract. At most tables where that contract was reached, the contract was defeated, so their score was worth 22½ match points on a 25 top. But the penalty required them to take average minus 10 per cent, or 10.

Thus far, we've been talking about match points. The law which Crawford violated concerned high-card points.

In order to control misuse of the weak two-bid, the American Contract Bridge League, had promulgated a law that in tournament play such a bid could be made only on hands of not less than six points and not more than 11. Crawford's hand counted 12, and was a technical violation. The explanation that Crawford doesn't count points—while entirely true—was not a valid excuse. The law doesn't seem to us to be wise. But, since it was the law, there wasn't anything the tournament officials could do but assess the penalty when a protest drew the matter to their attention.

(Released by The Associated Newspapers)

MARCH 2, 1960

NORTH (Dealer)
♠ 9 4
♡ A Q J 9 7 4
◇ Q 7
♣ Q J 5

WEST (E/W)
♠ Q J 6 5 2
♡ 10 5 2
◇ A 2
♣ 9 8 7

EAST (D)
♠ K 8 7
♡ K 6
◇ K J 10 3
♣ 10 6 3 2

SOUTH
♠ A 10 3
♡ 8 3
◇ 9 8 6 5 4
♣ A K 4

The bidding:

East	South	West	North
Pass	Pass	Pass	2♡
All Pass			

Opening lead: ◇ J

100 CARS FOR SALE

ALL CARS LICENSED FOR 1960

Sports Cars
59 TR 3, ivory with black leather interior, only 10,000 1-owner miles. Special price ... $2250
58 TR 3, red with black leather interior, only 19,000 miles. Special price ... $2050

European Cars
59 SINGER Gazelle Convertible, only 1,200 miles. Special price ... $2050
58 BORGWARD Isabella, 1-owner car, fully equipped. Special price ... $2050
57 VAUXHALL Cresta, 1-owner car, custom radio. Special price ... $1650
55 MORRIS Oxford 4-Door Sedan. Special price ... $1000
52 HILLMAN Minx, reconditioned. Special price ... $450
50 AUSTIN A-40. Special price ... $250

Station Wagons
54 PLYMOUTH Tudor Wagon, radio, heater, turn signals. Special price ... $1150
55 PONTIAC Tudor Wagon, heater and turn signals. Special price ... $1550

NO DOWN PAYMENT
(On Approved Credit)

59 LARK, A/T ... $2,495
58 FORD FAIRLANE ... $2,295
57 FORD FAIRLANE, A/T ... $1,995
57 CHEV. DE LUXE ... $1,795
56 METEOR TUDOR ... $1,495
54 DODGE REGENT ... $1,095
54 METEOR TUDOR ... $995
49 METEOR TUDOR ... $295
47 OLDSMOBILE SEDAN ... $195
46 PONTIAC SEDAN ... $195

ENSIGN MOTORS
Borgward Lloydwagen
Peugeot
SALES SERVICE PARTS
2017 QUADRA ST.
OPPOSITE CURLING RINK
OPEN EVES. PHONE EV 5-5612

MERT BEATTY MOTORS

57 CHRYSLER Windsor 2-Dr Hardtop. Fully equipped ... $2695
58 BUICK 2-Dr, like new ... $2695
59 FORD 2-Dr, Radio and heater, 5,000 miles ... $2395
56 VOLKSWAGEN, very clean ... $1095
59 M.G.A. Roadster ... $2395
19-FOOT GLEN-EL Outboard Cruiser with V-50 electric motor ... $2095

56 Ford 4-dr Ranchwagon. $1,895
51 Kaiser $345; 53 Chev Convertible $1,195; 45 Pontiac Sedan $495
49 Pontiac Sedan Delivery $395
53 Dodge Sedan $795; 54 Comet Pickup $695.

Open Nights. EV 5-3042
QUADRA AT PEMBROKE

Less To Pay At
A & A

49 Ford Tudor ... $125
52 Pontiac Coupe ... $325
51 Meteor Tudor ... $395
53 Consul ... $495
53 Plymouth Sedan ... $595
53 Dodge Coupe ... $595
55 Plymouth Suburban ... $1,095

A & A CARMART
2844 QUADRA NEAR HILLSIDE
EV 5-2212 OPEN EVENINGS

HAVE A BIGGER YEAR
With Classified Ads. Through classified ads your business gets a speedy boost!

59 METEOR TUDOR NIAGARA 6, radio, heater, de luxe interior. $2,100 or best offer. EV 5-8005.

31 OLDS 88 SEDAN, AUTOMATIC R and H. A1 condition. Will accept trade. EV 2-0945.

$200 DOWN, 1958 BUICK HARDTOP. Phone EV 4-7451.

1952 METEOR SEDAN, GOOD BUY at $275. GR 9-6779.

100 CARS FOR SALE

REGAL MOTORS
FEBRUARY CLEARANCE SALE
BIG OR SMALL WE HAVE THEM ALL

57 BUICK Special HT, A/T, radio and heater, etc. Green and white tutone. Reg. price $2,395. Sale price ... $2095
56 CHRYSLER Windsor HT, A/T, radio, heater, PS, PB, etc. Red and white tutone. Reg. price $2,795. Sale price ... $1995
54 STUDEBAKER Sedan, heater, good condition throughout. Reg. price $850. Sale price ... $695
54 OLDSMOBILE "98," A/T, PB, R and H, pink and white finish. Sale price ... $1495

BEFORE YOU BUY GIVE REGAL A TRY

Over 100 Cars To Choose From — All At Sale Prices Until Feb. 29, 1960.

847 Yates & 1030 Yates
EV 2-7411 EV 5-3513

101 FOREIGN IMPORT AND SPORT CARS

BRITISH AND CONTINENTAL CARS
$6.95
Full width mats just arrived. Specially tailored for these cars.

D & D TIRE LTD.
VICTORIA AND DUNCAN

106 TRUCKS

INTERNATIONAL TANDEM gravel truck, Carter hoist and 6-8-yard box, new rubber, A-1 mechanical condition. Can be seen at 2564 Government St. $4,900. Trade or terms.

1955 G.M.C. ½-TON PICKUP, custom radio, heater. Exceptionally clean. Day, call EV 5-8611; evening, call EV 4-4607.

'52 FORD SEDAN DELIVERY, A-1 condition, 1771 Adanac. Phone EV 5-2766.

1946 FORD 3-TON DUMP TRUCK. EV 3-0286.

49 DODGE ½-TON PICKUP. BEST offer. EV 3-9185.

107 PARTS, TIRES AND ACCESSORIES

Your Car's "Heart" is the "BATTERY"
For a strong, sure start every time get an "ACME"
6-VOLT EXCHANGE ... $10.00
12-VOLT EXCHANGE ... $16.50

FRANCIS BATTERY & TIRES LTD.
RETREADING SPECIALISTS
1412 Quadra Street EV 3-7039

BE SURE, BE SAFE
BE SENSIBLE, BE THRIFTY
The cost of a Goodyear retread is half the cost of a new one.

VICTORIA TIRE LTD.
Govt. at Herald EV 3-4184

CLARKE'S AUTO PARTS, 2201 Douglas. Used parts for cars and trucks. EV 3-8041.

NEW MUFFLERS $4.50 EACH, DIS-mantled mufflers. Sandy's Auto Parts, 1823 View. EV 2-4478.

TOP TIRE SHOP
Specialists in truing, balancing, tuning. EV 5-7029.

ENGLISH CAR WRECKING
I.G.M. 420 Bay St. EV 6-1818.

LANGFORD AUTO WRECKERS
1824 GOLDSTREAM. GR 8-2361.

DAVID ST. AUTO WRECKERS
EV 2-3878 526 David Street

CAR RADIO, AIR BRAKES, CYLINder, electric grease gun. EV 3-9502.

RETREADED TIRES, $10. Gavin Jack, 1317 Quadra. EV 3-0331.

107 PARTS, TIRES AND ACCESSORIES

WRECKING '36 OLDS, '40 DODGE. Reasonable. GR 9-5641 after 5 p.m.

AIR BRAKE CYLINDER. EV 3-9502

108 AUTO REPAIRS AND SERVICE

CRANKSHAFTS GROUND
In Your Car (all makes)
TELMAC SERVICENTRE
Small Car Repair Specialists
800 Yates EV 6-2822

MOONEY'S FOR FENDER REpairs, auto paint spraying, tailor-made seat covers, frame straightening, wheel alignment. 937 View St. 938 Fort.

EXPERT BODY WORK, TUNE-UP alinement and brake repairs. Victoria Dodge-De Soto Ltd. 1061 Yates. EV 4-7196.

FAST TOP QUALITY RADIATOR repairs, body work and painting at Morrison Chevrolet Oldsmobile Ltd., Yates at Quadra. EV 3-1106.

110 AUTO FINANCING AND INSURANCE

Instalment Financing
Automobiles, commercial and office equipment, household appliances and furniture financed on monthly payment plan. Life insurance up to $4,500 on auto loans at no extra cost. Prompt service, generous terms.

Island Finances Limited
C. H. BOOTH, Mgr.
762 Fort St. Phone EV 4-6831

CAR BUYERS
Our Low Cost Financing Plan will help you make a better deal. See us for details now BEFORE you buy.

A. M. TAYLOR SPITTAL
821 FORT STREET

111 TRAILERS AND TRAILER CAMPS

NOW MARLETTE MOBILE HOMES
At TRIANGLE TRAILER SALES LTD. See them now along with NASHUA and KIT.
Low prices, generous terms and trades.
7½ miles north on Highway 1. Phone GR 8-3921; res EV 4-8456

ROLLOHOME AND GREAT LAKES
Still your best buy in mobile living. A good range of models and sizes. See them at
Tote-Em Trailer Sales
7½ mi. north Victoria on Hiway 1
Phone GR 8-1041

VANCOUVER ISLAND DEALER
Flamingo, Kenskill, Aristocrat, Siesta
Here now—46' Flamingo, 1 bedroom. Kenskill 30', 1 bedroom; 21', twin bed; 19½', double, and a 15'.
R. W. DAWSON LTD.
EV 2-5647 3117 Douglas St.

HI-LO TRAILER SALES AND BLUE BONNET COACH MANUFACTURING LTD.
CUSTOM TRAILERS, COACHES FOR PICKUPS, COMMERCIAL ALUMINUM BODIES, TRAILER REPAIRS, TRAILER PARTS, PROPANE GAS EQUIPMENT, FILL PROPANE CYLINDERS ANYTIME. INSURED TRAILER TOWING.
FOR SALE
A BIG STOCK OF TRAILERS, MOBILE HOMES, PICKUP COACHES, FURNITURE TAKEN IN TRADE. LOW DOWN PAYMENT. LOWEST PRICES ANYWHERE.
SPECIAL
50X10 WIDE, 3-BEDRM, BRAND NEW, F.O.B. OUR LOT. $4,895. THIS UNIT SOLD ELSEWHERE FOR SEVERAL THOUSANDS MORE. THIS IS WHOLESALE. $895 DOWN PAYMENT.
OUR MOTTO:
Clean Deals — Low Prices — Fair Trade Allowances.
Victoria's Oldest and Original Dealership.
Corner Trans-Canada and Millstream
Phone GR 8-2514.

"With all the comforts of home" SILVER LINER CAMPTRAILER. Now available at only $899. Write FINNERTY'S, SARATOGA BEACH, Campbell River, B.C.

1957 41' HOUSE TRAILER, $3,600 or nearest offer. EV 2-2270.

112 CARS AND TRUCKS WANTED

CASH
For Clean Cars.
Trade Up or Down.
NATIONAL MOTORS
819 YATES EV 4-8174

SMALL CARS
Purchased for Cash or SOLD ON CONSIGNMENT
5%
TELMAC MOTORMARKET, 844 Fort

QUICK CASH FOR GOOD CLEAN CARS
REGAL MOTORS
847 Yates EV 2-7411

QUADRA AUTO SALES
Buy clean cars for cash.
837 Yates (opp. Atlas) EV 2-9837

SELLING? SEE ART'S CAR SALES BURNSIDE AT HARRIET.

SMALL CAR, GOOD CONDITION. EV 2-2240.

115 MOVING AND HAULING

FERRIDAY'S TRANSFER
Regular Vancouver Trips
2121 Douglas EV 2-5311

JAMES BAY MOVERS
Piano Moving a Specialty
1009 Langley St. EV 4-3552

AVIS RENTS UTILITY DUMP trucks. 800 Douglas St. EV 3-2131.

116 HOTELS

PERMANENT ROOMS LOWEST RATES
Abundant hot water and heat. Telephone and elevator service. Fire resistant. Few rooms available from $9 per week.
Royal Olympic Hotel
642 JOHNSON Phone EV 4-1187

Ritz Hotel, 710 Fort St.
PURNISHED APARTMENTS AND ROOMS. EV 3-1924.
Elevator Service. Permanent Transient.

BEVERLEY HOTEL
In city centre. Modern rates, housekeeping rooms. TV lounge. Transient and Permanent. 234 Yates. Phone EV 4-0871.

120 ROOM AND BOARD

VACANCIES EXIST AT ESMOND HOUSE, 1037 Hillside Ave. Homes for elderly ladies, gentlemen and couples. Pleasant care given. The home has just opened, and is close to Beacon Hill Park, right on the waterfront. Phone EV 5-9579.

EXCELLENT FOOD. MODERN, well-furnished home, close to town, comfortable rooms, TV and parking for four young men only. 1039 Fairfield Ave. Corner of Beacon. EV 5-2344.

RIGGERDOR GUEST HOUSE. OFfering to retired gentlemen, family breakfast, noon "snack" and a good evening meal. Limited. Laundry service, congeniality in an ideal location. EV 5-0615.

YOUNG MEN ONLY. LUNCHES, packed, laundry facilities, TV lounge, etc. Walking distance to town, steamers, cars. EV 3-9665.

FOR OLDER COUPLE OR TWO ladies, reasonable price, good food, nursing care as needed. Victoria Press, Box 1608.

GOOD HOME FOR YOUNG MAN. Excellent meals. EV 4-2741.

ROCCABELLA — SINGLE ROOM with full board. EV 5-9030.

FAIRFIELD, GOOD HOME, GOOD food, warm and bright. Elderly person preferred. EV 3-2533.

GOOD HOME FOR ELDERLY couple or person. Nursing care, few steps. Fairfield. EV 3-1995.

COSY ROOM, H-C WATER, GOOD food; waterfront, near city. 1526 Dallas Road. Phone EV 3-5690.

EXCELLENT ROOM, BOARD (privileges). 1919 Fernwood. Ph. EV 4-2053.

FAIRFIELD, WARM AND BRIGHT. Good food. Gentleman preferred. EV 3-2533.

ROOM AND BOARD IN PRIVATE home. Share or single. Hillside-Quadra district. EV 2-4465.

THE VERY BEST IN ROOM AND board, in clean, modern home. All conveniences, $75 per mo. EV 5-9638.

LARGE SUNNY ROOM, GENTLEman only. EV 5-7117. 1162 McClure.

SMALL REST HOME HAS A VAcancy. We provide every comfort and care. EV 3-2319.

CRAIGMYLE, 1037 CRAIGDARroch. Hot and cold water. EV 5-9031.

GOOD BOARD AND ROOM IN PRIvate home. Young men. EV 5-2882.

WORKING YOUNG MEN; TV; close in. EV 4-0663.

ELDERLY PERSON, FIRST-CLASS private home. EV 2-9353.

121 ROOMS TO RENT

PRIVATE HOME, RICHMOND, near Jubilee. Business person. Phone EV 3-9670.

JAMES BAY HOTEL, MODERATE rates. 270 Government Street.

FAIRFIELD — QUIET, CLEAN room. EV 5-1814.

ROOM FOR MAN, NEAR TOWN, breakfast optional. EV 5-9531.

SLEEPING ROOM, BUSINESS PERson. $30. McClure St. EV 5-3480.

125 HOUSEKEEPING ROOMS TO RENT

SCOTT APARTMENTS
Available shortly, very warm, bright fully furnished rooms, with or without private bath, $8 to $11 weekly, ideal permanent accommodation for middle-aged or elderly tenants. Ph. EV 2-1221.

VACANCY. RESIDENTIAL LOCAtion, comfortably heated, furnished rooms, hot and cold water in each. EV 6-1852. 1048 Craigdarroch.

SEMI-FURNISHED 2-ROOM SUITE on quiet street, near bus and stores, 10 minutes' walk from town. 617 Harbinger, evenings only.

VISITORS — LARGE, BRIGHT housekeeping room. Everything supplied. Close in. Weekly rates. Mrs. Denison. 1007 Linden. EV 4-6325.

COMFORTABLE ROOM. EVERYthing supplied, nice district, close in. Weekly rates. Mrs. Walter, 601 Trutch. EV 2-2234.

CLOSE IN, FURNISHED, WARM, sunny front room. Gas range, refrigerator. EV 4-1624, evenings.

NICELY FURNISHED ROOM, everything included, also phone. 615 Vancouver.

EXCELLENTLY DECORATED AND furnished housekeeping room, 5 minutes town. $11 a week. EV 5-7352.

LARGE, CLEAN HOUSEKEEPING room, everything supplied, $22 a month. EV 2-1464.

CLEAN, COMFORTABLE ROOM, everything supplied. 1683 Foul Bay Road. EV 2-9796.

ROOM WITH KITCHENETTE, close bus, sea, park, by week or month. All found. EV 5-2221.

NEAR BEACON HILL PARK — 1 furnished room, $30 month. The Canada Trust Co. EV 2-8111.

SMALL BACHELOR SUITE, PRIvate bath, entrance and kitchenette. All found. EV 2-9368.

BED-SITTING ROOM FOR QUIET gentleman. Hotplate, linen. Cook and Rockland. EV 3-9502.

LARGE, COMFORTABLE, FURnished. Close to hospital, park and Buildings. GR 7-3094.

COMFORTABLE HOUSEKEEPING room, furnished; quiet business lady. EV 3-6028.

1 HOUSEKEEPING ROOM FURnished, $30 month. 1190 Fort St. Phone EV 5-3230.

2 ROOMS AND PORCH, FURnished. Adults only. $30. 808 Russell.

WARM, SUNNY ROOM, FACING park. Lady preferred. $27.50. EV 2-5214.

HOUSEKEEPING ROOM, RIGHT downtown, ½ block from Woodward's, 736 Courtney.

FIRWOOD LODGE, 905 COOK. Bed-sitting rooms, sleeping rooms. Central. Free parking. EV 3-3453.

NICE FURNISHED ROOM, $35 A month. Nice district. EV 5-1154.

COMFORTABLE 2-ROOM UPPER suite, everything supplied. EV 2-5283.

JUBILEE, 2-ROOM SUITE, ALL found; bus, stores close. EV 3-2985.

LARGE, BRIGHT ROOM, WORKing person. EV 3-7834.

BRIGHT, CLEAN, FURNISHED room. Quiet gentleman. EV 4-2847.

$20 - $32, BED-SITTING, FRIG, garage. 3355 Cedar Hill. EV 5-1595.

CLEAN FRONT ROOM, BEDDING, dishes, working person. EV 4-4742.

WARM, REASONABLE, CENTRAL, nr. St. Joseph's Hosp. 746 Collinson.

FURNISHED 2-ROOM SUITE. 2591 Government. EV 5-6037.

126 HOUSEKEEPING ROOMS WANTED

QUIET LADY, NON-SMOKER, ABstainer, requires clean housekeeping room. Walking distance. Victoria Press, Box 1624.

128 FLATS, APTS. TO RENT—FURNISHED

VIEW APARTMENTS 1046 VIEW St., 3 blocks from city centre. Large, bright, cheerful suite. Two double beds. $69. Phone EV 3-1652 or see caretaker.

$75. NICE LOCATION, BLOCK TO beach and park, automatic heat and hot water, laundry facilities included. Separate entrance. Phone EV 5-2251.

NEWLY DECORATED TWO-ROOM apartment. Automatic oil heat, gas range. $60 month. Apply Kelvin Grove Apartments, 59 Menzies, or phone GR 8-2777 after 5 p.m.

APRIL 1. LARGE, SUNNY, ONE-room suite. Everything found. Kelvin Grove Apartments, 59 Menzies, or phone GR 8-2777 after 5 p.m.

NEW FURNISHED 3-ROOM apt. with bath. All services supplied. Own entrance, parking. $95. Phone EV 5-9659. 344 Gorge Road West.

244 GORGE W. LARGE BRIGHT, clean room and kitchenette. Frig, gas stove, light, and heat. $45. EV 4-0891.

3 ROOMS, GAS STOVE, FRIDGE. Steam heated. Washing facilities. No children. $70. Leland Apartments, 2512 Douglas.

FURNISHED OR UNFURNISHED 1 or 2 bedroom suites. Situated on beautiful Willows Beach. Phone EV 3-4928.

DOWNTOWN, VERY MODERN. Furnished suites. Private entrances, soundproof. Sunderlea. $80. City brokerage. EV 4-3022, EV 5-6028.

NICE, BRIGHT, PARTLY FURnished suite. Suit 1 or 2, heat, light. $50 and $65. 1135 Rockland. EV 4-3861.

CLEAN 3-ROOM SUITE, SMALL kitchenette with fridge, living room and bedroom. Opposite bus stop. Apply 525 Niagara.

FURNISHED SUITE, ELECTRICAL conveniences, private bath, child welcome. 840 Craigflower. Call after 6 p.m.

CLEAN, HEATED 2 ROOMS AND kitchenette. $40. Adults only. Acorn Apartments, 845 Princess. EV 5-3202.

UPPER DUPLEX, FULLY FURnished, electric range and fridge, central heat. $70. EV 2-6675.

2-ROOM SUITE, COMFORTABLE and warm. Light, water heat. $60. EV 2-3794.

WARM CLEAN APARTMENTS for married couples. No dishes or linen. $60 and $65. EV 5-3281.

2 ROOM SUITE, GARAGE OPtional. 1121 Burdett. EV 4-0022.

VACANT—UPPER 3 ROOMS AND bath, stove and fridge. EV 4-2221.

UPPER, BATH, FRIG, AUTO HEAT and HW. Vacant Feb. 29. EV 2-6882.

CITY, BED-SITTING ROOM, KITchenette, 2-pc. bathroom. EV 3-6596.

UPPER, BATH, FRIG, AUTO HEAT and HW. Vacant Feb. 29. EV 2-6882.

128 FLATS, APTS. TO RENT—FURNISHED

OFF SEASON RATES
Modern units, near park, shops. Parliament; optional TV.
THUNDERBIRD MOTEL
EV 5-4761 or EV 4-0632

LOW WINTER RATES
SAN SEBASTIAN COURT
51 Gorge Rd. Close in, on bus. Maid service weekly. EV 3-9632.

Victoria Auto Court
REASONABLE WINTER RATES
Everything supplied. Maid service weekly. EV 4-9432.

SPECIAL WINTER RATES
Windsor Motor Court
250 GORGE RD. E. EV 4-4156

3-ROOM CORNER APT. PRIVATE entrance. 816 Cook. References.

$60—ELECTRIC STOVE, FRIDGE, oil heat. Adults. 1306 Yates, Apt. 5.

NICELY FURNISHED 2-ROOM suite. $42.50. One lady. EV 3-1424.

DE LUXE SUITE. EVERY CONvenience. 1070 Davie. EV 2-7208.

MOTEL VIEW ROYAL, 1A HWY. Low winter rates. GR 9-1923.

$60. ELECTRIC STOVE, FRIDGE. Oil heat. Adults. 1306 Yates, Apt. 3.

BACHELOR SUITE, $32.50; 3-room suite, $70. 1270 Yates.

129 FLATS AND APTS. TO RENT UNFURNISHED

OAK BAY
Large, bright, 1-bedroom suite. Ground floor. No steps. Rental $90 month.

OAK BAY
Two-bedroom suite, ground floor. Bright, sunny room. Additional 2-piece bathroom off 1 bedroom. Rental $110 month.

OAK BAY
De Luxe Sea-View Suite
Five rooms, 2 bedrooms, color appliances, balcony, carport. On bus route.
Call Mr. Whyte or M

★★★★★

Bert Price Charges:

Finds No Support in House

'Social Workers Complete Strangers to Hard Work'

Social workers are complete strangers to hard labor, Bert Price (SC, Vancouver-Burrard) charged in the legislature last night, and immediately had members on both sides of the House taking issue with the statement.

He made the remark while discussing the Oakalla prison system and advocating institution of a work system there to keep the men busy.

"Of course," he added, "you would have to send an enterpriser in to set it up. Social workers wouldn't do, because a social worker is a complete stranger to hard labor. That's why they are social workers."

Welfare Minister Wesley Black sprang to the defence of his department, assuring Mr. Price that he was "completely in error."

"It may be that some social workers will apply themselves," Mr. Price conceded, "but they aren't the kind of people who could make a living working for me." (Mr. Price has two shoe repair shops in Vancouver).

"They may be wonderful people to go around helping others," he concluded, "but when it comes to production they just haven't got it."

This drew immediate censure from Opposition Leader Robert Strachan, who said that "the civil servants of the province have been done damage in the House tonight."

"I'm not surprised at the statement, in fact, I anticipated it," Gordon Dowding (CCF, Burnaby) said. He quoted statements in the civil servants' report calling the work of the social workers "beyond praise."

"We should not unjustly run down employees of the government," he concluded.

Attorney-General Robert Bonner, obviously out to put an end to the matter, answered that "I'm sure no such thing was meant by the member."

Arthur Turner (CCF, Vancouver East) was next to have his shot at Mr. Price.

"Prisoners," he pointed out, "are free enterprisers that got caught."

Mr. Price would neither apologize nor comment further.

Telephone—EV 3-4111

11.30 p.m. to 8 a.m.

Editorial EV 3-4509 or EV 3-8309
Circulation . . . . EV 3-0725
Sports . . . . . EV 3-7000

The Daily Colonist.

Vancouver Island's Leading Newspaper Since 1858

Forecast: Cloudy, Snow Flurries

(Details on Page 2)

No. 70—102nd YEAR ★★★★★ VICTORIA, BRITISH COLUMBIA, THURSDAY, MARCH 3, 1960 ★★★★★ 10 CENTS DAILY 14 CENTS SUNDAY 32 PAGES

CANADA REBUKES GERMANY

—(Colonist photo by Bud Kinsman.)

Heading back to berth at Victoria Machinery Depot after a day of exacting sea trials, the new ferry Sidney will be turned over to the provincial government Friday. See Page 13.

Secrecy in Spain Rapped at NATO

OTTAWA (CP)—Canada has rebuked West Germany for its European NATO partner's secret negotiations to obtain supply depots in Spain.

★ ★ ★

Informants said Wednesday the rebuke was administered in the NATO permanent council in Paris by Canadian representatives as well as spokesmen of several other NATO countries.

SHOULD CONSULT

It is understood that the council will issue a special communique saying, in effect, that West Germany should have consulted all its alliance partners before initiating negotiations with Spain.

The issue may be taken up personally by the foreign ministers themselves at the NATO meeting in Istanbul, Turkey, May 2, which External Affairs Minister Green plans to attend.

AMBASSADORS

So far, only the NATO ambassadors have dealt with the issue on instructions from their governments.

The bilateral German-Spanish negotiations were particularly galling to the Canadian government because when Mr. Green returned from the Paris NATO meeting just before Christmas he reported that consultation among alliance members was improving.

NO INKLING

Franz Josef Strauss, West German defence minister, was here last September but apparently gave the Canadian government no inkling of his plan for supply depots in Spain.

Croll Charges:

'Germany Up To Old Tricks'

OTTAWA (CP)—A Jewish senator declared Wednesday that Germany is "up to its old tricks" and cannot be trusted.

It was "very obvious that here was West Germany going into Spain and here was Krupp invited to Spain for the purpose of setting up an arms factory, and here was a scheme that was being planned behind the backs of the NATO allies," said Senator David Croll (L, Ontario).

NO WATER PISTOLS

"You cannot trust Germany with a slingshot, a pop-gun or a water pistol," he said. "Some how they will make a war weapon out of it.

"We thought we had disinfected and deodorized her," said Senator Croll, "but we find that as her strength grows, so does her arrogance."

He was discussing the furore that arose in Western capitals last week over news that West Germany had approached Spain seeking to obtain military supply depots on Spanish territory.

RAPS GREEN

Senator Croll strongly criticized External Affairs Minister Green for continuing to accept German and Spanish denials of the reports even after they had been largely confirmed by the Bonn government.

He said it was a "comedown" for Canada that the move should have been disclosed here through newspaper reports rather than through NATO diplomatic channels.

Senator Croll said it was obvious that Germany's real purpose was "to secure facilities to test strategic weapons in secret."

He expressed fear that a rearmed Germany "may well plunge Europe into disaster."

In another year, according to present schedule, West Germany would have more troops in NATO than all the other members combined.

HAS MISSILES

It also had 1,000 supersonic bombers, and two different kinds of missiles capable of hitting Russia.

The United States had announced a policy of supplying nuclear warheads to reliable allies. "In the view of the Pentagon," Senator Croll added, "Germany is reliable.

"Germany is not to be trusted, and still to be feared," he said.

★ ★ ★

Calgary First with Invitation

Three Sites Scrap For Winter Games

CALGARY (CP) — A spirited battle appears to be shaping up for the site of the 1968 Winter Olympics.

Sportsmen in Calgary, Vancouver and Montreal—excited by visions of international prestige and tourist millions—want the 1968 Olympics in Canada.

HARD LOOK

So far only those in Calgary have taken a hard look at the immense problems involved. But there has been increasing talk of a Vancouver or Montreal application.

The federal government would be in the middle of any argument, since millions in public money would pour into an Olympic site.

Stakes are far higher than the international glory. The Canadian centre getting the games would have an unrivalled position as the winter sports capital of Canada.

Canada stands an excellent chance of getting the Games. Since the 1964 Winter Olympics will be held in Innsbruck, Austria, the next games should go to a site in the Western Hemisphere. Canada would be the leading contender as the United States got the 1960 games.

VISITED MUNICH

Calgary businessmen, with Banff, Alta., in mind, went to Munich last spring with an application for the 1964 games. They might have been badly frightened if the International Olympic Committee had agreed.

Their object was only to acquaint officials with the Banff area, 80 miles west of Calgary, as a possible future site.

In Ottawa Resources Minister Alvin Hamilton said he would be glad to hear representations from any interested group that British Columbia's Garibaldi Park be made the site of the 1968 Winter Olympic Games.

B.C. Cabinet to Map Fight For '68 Winter Olympics

Provincial cabinet ministers will get down to business today on a campaign to have the 1968 Winter Olympics held at Garibaldi Park in B.C.

Sidney Dawes, Canadian representative on the Olympic committee, and David Matthews, president of B.C. Amateur Athletic Association, will arrive by helicopter about 11 a.m. on the legislative buildings grounds and have lunch with the cabinet.

'Long-Winded'

Senator Russell B. Long, son of famed filibusterer Huey P. Long, Wednesday night set a record for the Senate's day-and-night civil rights debate. When he finished at 12.38 a.m. (EST), Long had spoken almost 9½ hours against what he called "this bill to crucify the South." (See Page 7.)

Tear Gas Makes Ike Weep

MONTEVIDEO, Uruguay (CP)—The windup of President Eisenhower's South American tour was marred yesterday by clashes between anti-United States student demonstrators and police who fought them with sabres, tear gas, fire hose and some gunfire.

At one point Eisenhower got a whiff of tear gas that had his eyes smarting.

Secret agents escorting the president trotted along with tears in their eyes also.

One demonstrator was hit in the foot by a bullet and others were cut by sabres as police sought to quell the near-riot. Fire hoses were brought into play.

NATO Task Force To Have A-Arms

WASHINGTON (UPI)—The United States yesterday endorsed a plan to set up a highly-mobile nuclear-armed task force of allied troops to "further improve" the ability of the Atlantic Alliance to meet military emergencies.

State department spokesman Lincoln White emphasized that all nuclear warheads assigned to the new "fire brigade" would remain under U.S. control as required by the U.S. Atomic Energy Act.

Air Force General Lauris Norstad, commander of Allied forces in Europe, said in Paris the first three battalions in the brigade will be composed of American, British and French troops. Each battalion will retain its national identity but all three would be under a single commander, obviously an American.

(In Ottawa, Prime Minister Diefenbaker said Canada does not expect to contribute a brigade.)

Ice, Snow Paralyze Vast Area

CHICAGO (AP)—Crippling ice and mountainous snows stunned a vast expanse of the United States Wednesday, cutting off small towns, closing schools and businesses, halting transportation and causing millions of dollars damage to woodlands.

The violent weather stretched more than 1,000 miles from the Rockies to the Atlantic coast states, with the southland, border states and lower midwest catching the brunt of the storms.

Chessman Death Set For May 2

LOS ANGELES (AP)—Convict-author Caryl Chessman's ninth execution date — May 2 — was set Wednesday — over the emotional objections of his lawyers.

They argued that the court could not set a new date as a 60-day reprieve has not expired.

Superior Judge Clement D. Nye held that sentencing was legal, as long as the new execution date is after the end of the 60-day period.

Labor MP Says:

They're Building Missiles in Spain

LONDON (Reuters)—Labor MP Robert Edwards said Wednesday he hoped "to produce evidence at the opportune moment" that a West German company is building missiles in Spain.

Edwards was commenting on a statement made in Bonn Wednesday by a spokesman of Wasag Chemie, which he said was the postwar successor to the I. G. Farben cartel. The Wasag spokesman said his company made explosives in Spain but no missiles.

THREE SOURCES

Edwards countered:

"My information has led me to believe that Wasag is producing rockets for the West German and Spanish armies. This information has been passed on to me from three reliable sources and I hope to produce evidence at the opportune moment, preferably in Parliament."

STILL EXISTS

Edwards said I. G. Farben had been broken up officially after the war, but the whole cartel network still existed, "particularly that part of it concerned with Spain."

"I intend to expose the industrial Spanish-German axis which I believe is more dangerous than the political axis which followed it. My information is still coming in and it shows that some industrialists have been operating behind the backs of the German people."

The Wasag spokesman said in Bonn that besides its work for the Spanish government, the company had done business with private Spanish firms since 1952—but he refused to give details.

Gunderson Railways Compete

VANCOUVER (CP)—Einar Gunderson said Wednesday two railways with which he is associated will be in competition.

The former Social Credit finance minister is executive vice-president of the government-owned Pacific Great Eastern Railway and a director of the railway planned by the Wenner-Gren interests between Prince George and the Yukon.

He told newsmen:

"There's going to be competition but there will be plenty of room for all. There is going to be a tremendous development up there in the next few years."

Don't Miss

★ ★ ★

Quake Toll Nears 6,000
(Page 2)

★ ★ ★

Junk Pounds, Pence Experts to Ask U.K.
(Page 3)

★ ★ ★

'We Were Right' Eden Insists
(Page 5)

★ ★ ★

Sect Children Freed by Court
(Page 7)

★ ★ ★

Buyers' Resistance Causes NHA Slump
(Page 9)

★ ★ ★

More TB Families Coming to Canada
(Page 14)

'There Will Be No Way of Life'
(John Crosby, Page 21)

★ ★ ★

'Finch, Carole Guilty But Not of Murder'
(Page 30)

★ ★ ★

Negro Students Expelled
(Page 31)

★ ★ ★

	Page
Bridge	25
Crossword	27
Comics	21
Financial News	9
Garden Notes	21
Radio Programs	24
Social	18, 19, 20
Sport	7, 10, 11
Television	23
Theatres	29

Island Edition
★ ★ ★
Duncan Bureau
30 Kenneth Street
Phone Duncan 1600

The Daily Colonist.

Vancouver Island's Leading Newspaper Since 1858

Island Forecast: Some Clouds, Colder
(Details on Page 2)

No. 69–102nd YEAR | VICTORIA, BRITISH COLUMBIA, WEDNESDAY, MARCH 2, 1960 | 10 CENTS DAILY 14 CENTS SUNDAY | 20 PAGES

Train Passengers Perish in Flames; Quake Rubble Buries Thousands

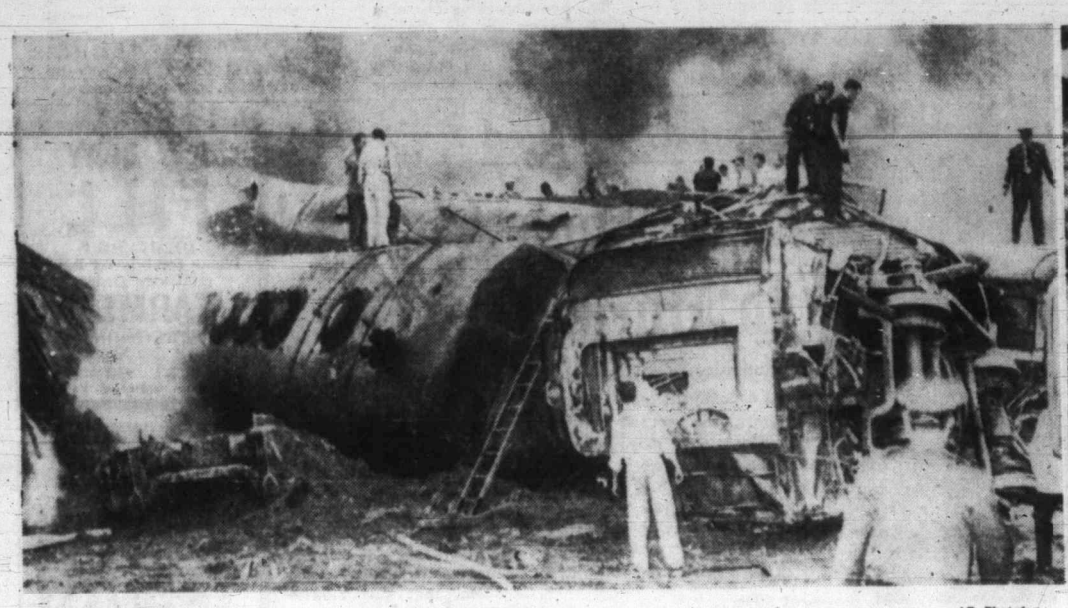

—AP Photofax

Blazing pyre for at least 17 persons is Santa Fe passenger train after collision with an oil truck near Bakersfield, Calif. Nine of 11 cars fell burning into ditch.

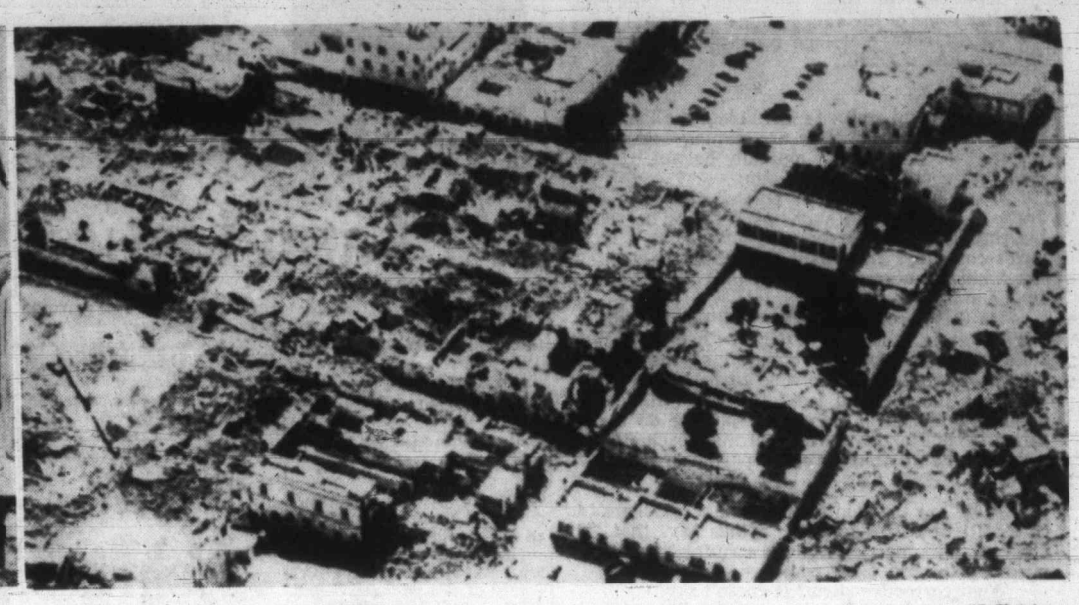

—AP Photofax

Sweeping devastation of one of the most destructive earthquakes in modern times is shown in aerial view of Agadir, Morocco. Up to 2,000 are believed in rubble.

★ ★ ★

At Least 17 Die

Train Slams Into Oil-Rig

BAKERSFIELD, Calif. (AP)—A speeding Chicago-bound Santa Fe passenger train slammed into a two-trailer oil rig Tuesday night, touching off a massive explosion that set three piled-up coaches on fire.

Estimates of the dead ranged from six to 30. UPI said at least 17 were known to be dead. Hospitals said they had received 55 injured. The death toll was expected to rise.

The train was the San Francisco Chief No. 2, which had left San Francisco for Chicago.

The railway said nine of 11 passenger cars plummeted in flames into a ditch. The wreckage still was burning hours later.

The explosion was seen four miles away in Oildale, a suburb of this oil centre 100 miles northwest of Los Angeles.

A brakesman told reporters the train was going about 75 miles an hour when the crash occurred.

One of the two oil trailers was thrown 100 yards. It was badly damaged and leaking, but it did not catch fire.

WRAPPED AROUND

The other wrapped around the front of the lead diesel locomotive and exploded.

The three diesel units caught fire and burned down to half their normal size.

The first coach telescoped on top of them, and the second and third coaches wound up in zig-zag position, burning.

FLAMING WRECK

The unidentified truck driver was killed. His burning body lay near a portion of the flaming truck wreckage in the ditch.

One farmer ran along the length of the train, breaking windows in the nine derailed or overturned cars, to free nearly a dozen trapped passengers.

A Santa Fe spokesman said: "It's assumed the fireman and engineer are dead but they haven't been removed from the cab."

STILL SCREAMING

In an eyewitness broadcast, KGEE radio reporter Steve Arvin said people trapped in one car were still screaming as oxygen torches cut into the metal.

Helicopters, as well as ambulances, were being used to carry injured to hospitals.

'SIU Fink'

Beaten Up Gang-Style Says Sailor

VANCOUVER (CP)—A 23-year-old member of the Seafarers' International Union (Ind.) told police Tuesday he was taken for an early-morning gangland-style car ride and beaten unconscious.

The seaman, John Hoare, suffered facial bruises and cuts. He said he was forced into a car by three men who called him an "SIU fink." He said he was beaten unconscious, then dumped near downtown railway tracks.

The SIU and the Canadian Brotherhood of Railway, Transport and General Workers are waging a battle for control of west coast seamen.

Hero Cheats Locomotive Of Victim

EUREKA, Calif. (AP)—A railroad fireman dived from the front of a locomotive bearing down on a three-year-old girl on the tracks and swept her to safety Monday. Engineer Homer McKenzie spotted Lindy Thornton on the tracks and hit the emergency brakes but couldn't stop in time. D. W. Eisele, 33, riding the pilot board in front of the engine, leaped at the last moment, grabbed the child and rolled with her over an embankment. Neither was hurt.

Grief at Morocco earthquake toll was expressed yesterday by Pope John XXIII, who forwarded a gift of money toward a fund to assist stricken city of Agadir.

'Change or Go'

China Warns Industrialists

TOKYO (UPI)—Communist China yesterday issued a stern warning to businessmen and industrialists who put profits ahead of the party and state to change their ways or they "will be completely eradicated once and for all."

The warning to businessmen to "give up their bourgeois standpoint" came in an editorial in the official Peiping newspaper, The People's Daily, and was reported by the Communist New China News Agency and broadcast by Peiping Radio.

An earlier report by the agency gave strong indications that some of Communist China's big businessmen still have a yearning for earning profits and that Peiping was concerned about it.

The indications were that communist leaders were having trouble making some of the former big capitalists forget about making profits for themselves and work just for the state.

Fire Toll 40 In Factory

PUSAN, Korea (UPI)—At least 40 persons were burned to death today when fire swept through a rubber factory. Another 20 persons were reported missing.

Fire started when a male worker carelesly tossed a cigaret butt into a gasoline can.

Typhoon Kills 30

PORT LOUIS, Mauritius (AP)—Thirty persons were killed and 150 injured by the typhoon that struck this Indian Ocean island during the weekend.

★ ★ ★

2,000 Still Buried in Rubble

World Pours Supplies Into Stricken Morocco

AGADIR, Morocco (CP)—An international airlift poured relief supplies into this earthquake-stricken Atlantic port today as rescuers dug through rubble for the dead and injured. (See also Page 2.)

Officials estimated more than 1,000 were killed and as many as 4,000 were injured or are missing following Monday night's two earthquakes, fire and a tidal wave.

U.S. experts said there may be as many as 2,000 bodies still in the rubble.

About 35,000 of the city's 50,000 population were left homeless by the disaster and spent the night in tents or the open air.

British, U.S., Italian and French planes were flying in supplies and transporting casualties out. Nearly 1,000 injured had been evacuated in less than a day.

French, Italian and Spanish warships steamed to the port to bring relief.

Both the ancient Moslem Casbah and the new city, with its 5,000 European residents and an undetermined number of French tourists, were hit hard.

Humble Homes Ruined

Humble dwellings of the native section were almost wiped out, and about three-quarters of the European sector of whitewalled homes and apartments was destroyed.

"In places beds have tumbled into the streets from apartments," a witness said. "I could hear buried children screaming from piles of rubble. There is blood on the walls and on the streets."

The first quake, centred in the Sous River valley about 50 miles east of Agadir, struck at 11.41 Monday night, catching most of the townspeople in their beds.

The second came at 1.03 a.m. The violence of the earthquakes damaged recording instruments in the Casablanca observatory, far up the coast. Fires broke out while rescue work was in progress.

A tidal wave curled in across the white beaches and rolled 300 yards into the town, where the fragrance of orange groves mingled with the odors of crushed masonry and smouldering wood. The city pier was cut in two, a Spanish shipmaster radioed.

Water Mains Burst

Water mains burst, further flooding the streets. All electric powed failed. Roads into Agadir were blocked in many places.

King Mohammed V and Crown Prince Moulay Hassan flew into the city. Hassan took charge of rescue work.

Troops of their 25,000-man army cordoned the city to simplify the organization of relief and to prevent looting.

Fire brigades streamed in from as far away as Marrakech, 100 miles to the north-east.

A staff of about 50 doctors and nurses of the League of Red Cross Societies rushed to the scene.

They have been assisting 10,000 Moroccans, paralyzed by cooking oil adulterated with motor oil, under Dr. Max Desmarais of Winnipeg.

Blackened, half-naked survivors lined up at soup kitchens in the ruins. Fleets of trucks bumped along with sorely-needed bread and water.

Heavy Seas Fought

Rescue ships fought heavy seas still unsettled from the tidal wave.

Thousands who came through without a scratch huddled in silent misery with no place to go. Fear of a repetition of the quakes kept others in the open.

Most disastrous quake in recent years saw 1,200 killed in Outer Mongolia, Dec. 13, 1957. About 1,400 were killed at Orleansville, Algeria, in 1954.

None in modern times has approached the total of 830,000 killed in Shensi, China, in 1556.

The force of the tidal wave, witnesses said, caused damage on Norway's west coast where the ocean receded and returned rapidly three times in the space of 15 minutes around midnight, leaving moored craft high and dry.

Cheers Thunder for Ike When He Slashes War

SANTIAGO, Chile (UPI)—President Eisenhower won a thunderous ovation from the National Congress of Chile today by declaring that "war has become preposterous." **(See story on Page 2.)**

Those Above 70

Retired Folk Big Spenders

TORONTO (CP)—On the average, persons in Canada qualifying for old-age pensions now may have a spending power above the average of the population as a whole, Ross Poyntz, president of the Imperial Life Assurance Co. of Canada, said yesterday.

In a speech to the Canadian Club, Mr. Poyntz stressed the desirability of "portable" pension schemes, whereby an employee could carry his pension credits from one job to another.

Most large firms now have pension plans, he said, and more than half the Canadian labor force works for employers who have pension plans, although not all the employees are members.

He said:

"It can be demonstrated that, on the average, persons in Canada aged 70 and over may now have a spending power, from government and other pensions, above the level of spending of the population as a whole."

Britain Seeks U.S. Missiles For Mobility

LONDON (UPI) — British Defence Minister Harold Watkinson will visit the U.S. soon to negotiate for U.S. missiles that will give British defences more mobility.

Watkinson will seek to supply Britain with the Skybolt ballistic missile, which can be launched from a plane, and the Polaris, which can be fired from a submarine.

Acquisition of the missiles would afford greater protection from attack on launching sites.

Crowds Whoop with Delight As Margaret, Antony Step Out

★ ★ ★

First Public Appearance Since Formal Engagement

★ ★ ★

LONDON (CP) — Princess Margaret went to the ballet Tuesday night with her handsome future husband and London crowds whooped with delight at their first glimpse of the couple.

The princess and her fiance, Antony Armstrong-Jones, 29-year-old photographer, made their first public appearance together since the announcement of their engagement last Friday.

They arrived at the Covent Garden opera house to watch Dame Margot Fonteyn dance.

Squads of special police struggled to control the excited crowds which began gathering four hours before the party arrived.

When the royal car arrived first the Queen Mother and then Princess Margaret stepped out.

Armstrong-Jones remained inside the car briefly.

The princess, wearing a white fur stole and a jewelled satin evening gown, looked serenely happy.

Her eyes sparkled to match her glittering diamond necklace and she smiled vivaciously as her fiance stepped blinking into the bright lights.

The cheering rose to a crescendo interspersed with shouts of "Good luck Margaret" and "Bless you both."

Armstrong-Jones, in evening clothes, appeared slightly taken aback by the uproarious welcome. The princess caught her fiance's eye and smiled. Then Armstrong-Jones walked more confidently into the crowded theatre foyer.

In the royal box, where they were received with a standing one-minute ovation by an audience of 2,200, the couple and the Queen Mother settled down to watch a performance of ballet and folk dances.

One piece was called "Princess Margaret's Fancy."

On his first appearance in the royal box, Armstrong-Jones stood beside his fiance but half a pace behind her, hands clasped behind his back.

Among the party was Billy Wallace, 33-year-old leader of the "Princess Margaret set," who has been linked romantically with the princess on many occasions.

Van Rie Jury Still Inside

BOSTON (AP) The Willem Van Rie murder trial jury still was deliberating early today, more than six hours after his fate was entrusted to them.

Earlier, in a final plea to the jury for his life, Van Rie swore he did not murder socialite Lynn Kauffman during a world cruise.

Don't Miss

False Assurance Charged to Ottawa
(Page 2)

★ ★ ★

Instrument Bath May Have Killed
(Page 3)

★ ★ ★

Mussolini Clan Back in Vogue!
(Page 6)

★ ★ ★

Mother Gets Life For Lovers' Plot
(Names in News, Page 7)

Shore Fined $2,000 By American League
(Speaking Briefly, Page 8)

★ ★ ★

	Page
Bridge	17
Crossword	16
Comics	6
Financial News	20
Garden Notes	6
Radio Programs	15
Social	12
Sport	8, 9
Television	14
Theatres	7

Letters to the Editor

Vain Boasts

One cannot help but sympathize with the Colonist in taking umbrage at the remarks made by Public Works Minister Chant in the legislature anent the editorial of Dec. 4, 1959.

Such remarks are of course in keeping with all the other injudicious utterances of this gentleman during the present session. Some of those emanating from his colleagues were also just as nebulous.

Of course if a grant had been made to the City of Victoria in lieu of taxes, to be used by them for their own commitments, then the government would not be able to erect those stupid braggadocio signs. How much this vain and useless waste of public money has cost us is difficult to ascertain.

Of one thing I am sure when Mr. Chant and Mr. Gaglardi appear before the "pearly gates" it will avail them little to have a placard on their chests.

V. E. VIRGIN.

RR 1, Saanichton.

Heraldic Absurdities

English heraldry started by being very simple and attained perfection in the 14th and 15th centuries. During the reigns of the Tudor and Stewart monarchs there was much decadence, a fact that was deplored by Boutell, Cussans and other authorities on heraldry. The latter in his "Handbook of Heraldry" describes the complicated arms of Tetlow as "preposterous" and writes of others of this period, which he names, as "ridiculous in the extreme, and it is totally impossible to emblazon them correctly from any verbal description."

Admittedly, the heraldry of cities and states is often complicated, indeed marred, by such absurdities as scenic views and the like; but, if we accept the premise that simplicity is desirable, surely we can do without factory chimneys on a flag, especially as this province has so few of them?

E. M. MOORE.

686 St. Patrick Street.

Intellectual Sahara

Eva Hinton's letter on the plethora of drivel which the Saanich school board unloaded on the taxpayers of district 63 before the recent bylaw vote reminds one of a few more gems produced by the directors of the educational destiny of British Columbia.

The Colonist of Oct. 21 last reports Mrs. Betty McDonald, representing home and parents, as saying, "A look around the world today shows that many of the products of the mind are most destructive instruments in the history of mankind." Again "Perhaps if we had a little less for the mind and a little more for the heart taught in our schools this would be a better world." Also "The responsibility for education must always rest with the people."

If Dr. Hilda Neatby and Mrs. McDonald would just get together and decide the goal of Canadian education we might get somewhere.

The present intellectual Sahara of Greater Victoria's set-up indicated by Mrs. McDonald and the Saanich school board seems a soggy foundation on which to build a university.

WALDRON GREENE.

Prospect Lake.

Aprons flying in the home stretch, Salt Spring Island homemakers keep one eye on the bouncing flapjack, the other on the competition in a 100-yard dash with a frying pan. Salt Spring is one of only a few places in the world that holds the unique race. Sunny but cool weather lured record number of spectators and entries.—(Colonist photos by Charles Thompson.)

Lots of Puffing Behind Pan

Puffing pancake-flipper chugs toward finish line in male division of annual Shrove Tuesday race on Salt Spring Island. Challenger at right appears to have flipped his flapjack beyond reach of pan.

★ ★ ★

International Dash?

Salt Springers May Challenge Liberty, Olney

By CHARLES THOMPSON

GANGES—Legion officials are discussing a proposal for an international Shrove Tuesday pancake race linking Salt Spring Island with Liberty, Kans., and Olney, England.

"There is a possibility it might be arranged for next year," said Mrs. Peter Cartwright, president of the Legion ladies auxiliary. "Our races here now are just a joke. I think that if we become proficient enough we might join with the others."

She made the remarks at the third annual pancake dash yesterday when more than 200 persons turned out in bright sunshine for "the most successful race so far."

The American and English towns compete each year with top prize awarded to the winning lady who flips a pancake in a frying pan while racing over a 100-yard course.

The race here has become so popular one race was not enough. "We had more spectators, more races and more racers this year than ever before," said Mrs. Ernest Booth, an official of the race.

Mrs. Lou Van Buskirk won the grandma's race this year, making it two out of three for her. She won the first ever held. She entered last year but tripped on the home stretch.

The fact that the originator of the race here, Mrs. Ivor Williams, has moved didn't dim the spirits of those attending.

Winners, in order, are: Grandmothers, Mrs. Van Buskirk, Mrs. Tom Dobson; ladies, Mrs. Richard Brooks, Mrs. A. M. Brown, Mrs. Jim Wicken; men, A. M. Brown, John Frederick, A. W. Wolfe-Milner; children over Grade 5, Lynn Akerman, Rene Dobson, Don Morrison; children under Grade 5, John Frederick, Terry Anderson, Elizabeth Galbraith.

High-button shoes and sunglasses made a winning combination for Mrs. Lou Van Buskirk. She is winner of two of last three "grandma's" events. Race was first held in 1958.

Arnold W. Johnson

Curler Dies As Spectator

DUNCAN—Arnold W. Johnson, 74, honorary president of the Duncan Curling Club, who went to Penticton to see the Legion team play for the B.C. title, died in Penticton Saturday.

The well-known curler, who was office manager for a large trucking firm, will be buried after services today.

Mr. Johnson was born at Prince Albert, Sask., and came here 12 years ago from Edmonton where he had lived most of his life. He was a member of the Duncan-Gyro Club.

Surviving are his widow, Beatrice; two sons, Arnold at Calgary and George at Windsor, Nova Scotia; a brother and six grandchildren.

Rev. Brian Page will officiate at the service starting at 2 p.m. in the Hirst funeral home. Burial will be in St. Mary's Church cemetery.

Afro-Asians Ask Session

UNITED NATIONS (UPI)—The 29-nation Afro-Asian group decided yesterday "by an overwhelming majority" to seek a special session of the UN general assembly to protest the French atom bomb explosion in the Sahara.

GET BACK ON SCHEDULE

Millions of people have found a way to correct constipation caused by lack of bulk in the foods they eat. It's the Kellogg's All-Bran way—the way that has been proved to be safe, reliable and pleasant.

Kellogg's All-Bran helps promote regularity because it is a whole bran cereal—and bran is nature's best bulk-forming food. Just a small serving—half a cup—with milk each day gives your system all the good food bulk it needs to work the way nature intended.

Try eating wholesome, appetizing Kellogg's All-Bran with milk every day for 10 days. See if it doesn't work for you, too.

Indian Sport on Rise

'Nemlah! Nemlah!' Fans Urge Cowichan Leafs

DUNCAN — "Nemlah . . . Nemlah . . ."

Despite urgings of Cowichan natives in their own tongue to "Get going . . . Get a move on . . ." their popular Maple Leafs soccer team went down to defeat here this week.

Spider Legs, Tobacco, Backup and Blue Boy among others gave their all but Saanich CYO took the game 8-0.

It was the team's first loss this season during the biggest upsurge of Indian sports in more than 10 years. Crowds of more than 100—and sometimes 200—Indians gather, reminiscent of the interest in sport here 20 years ago.

Until last year the Cowichan Indian Band had their own team, the Maple Leafs, but it only played exhibition games with other districts.

Abel Joe, an Indian councillor, said yesterday: "Our team needed some competition. We tried to get others interested and the first thing, we knew we had six teams in the league we formed here."

Just two or the teams are non-Indian, and one is the Cowichan High School contingent. They are heavily outnumbered by the 64 players on the four Indian teams.

It revived intermediate ball here that folded in 1947. There were six teams then, but only two were Indian.

Youths Face Sentencing

SHAWNIGAN LAKE—Two youths who admitted they were responsible for a wave of break-ins will be sentenced next week in juvenile court.

The boys, 14 and 17 years old, heard six charges against each of them when they appeared in court in Victoria before Magistrate A. L. Thomas. They are residents of Victoria.

They were arrested Feb. 21 in a cabin by police. Seventeen homes have been entered here recently.

The two youths were remanded so a probation report could be made out for the direction of the court in sentencing.

Gilbert McEachern Rites Tomorrow

CHEMAINUS — Gilbert McEachern, 81, a former grand master of a Masonic temple, will be buried from Chemainus United Church tomorrow.

Born in Egremont, Ont., he came to Chemainus in 1941. He died Sunday in St. Joseph's Hospital, Victoria.

Mr. McEachern was a member of the Medley Masonic Lodge, AF & AM and a member of Chemainus United Church. He lived at Hedley, Coalmont and Vancouver before coming to Vancouver Island.

Surviving are his widow, Mary; a son, Ronald, Trail; two daughters, Mrs. W. N. Taylor, Kenora, Ont., and Mrs. A. C. Beguin, Cassiar, and five grandchildren.

Rev. Thomas B. McMillan will officiate at the service starting at 2 p.m. Burial will be in Cedar Valley Memorial Gardens, Cedar.

Family Doctors Urged:

'Take a Good Look' At Drug Firm Gifts

MONTREAL (CP)—An official of the College of General Practice of Canada—the official body of Canada's family doctors—said Tuesday that doctors had better take a "good look" at money donated by drug concerns for educational purposes.

Dr. J. A. McMillan, Charlottetown, P.E.I., chairman of the college's public policy committee told the general practitioners at their annual convention that doctors must keep a "no-strings-attached" position on special financial grants.

Canadian doctors must be cautious so that criticism in the United States of alleged collusion between doctors and the drug trade is not "rubbed off on us," he added.

He suggested that the college, which accepts grants from pharmaceutical firms for bursaries and research work, might consider getting money from other non-medical industries as well.

The doctors also threshed out their views on how far the college should go in taking political and economic action.

"Need we pussyfoot?" asked Dr. G. A. Pengelly, Willowdale, Ont., when a doctor warned against going too far in the political field.

He wanted the college to take definite political and economic action for the benefit of GPs. But other doctors contended that efforts in that direction should be left to the Canadian Medical Association and provincial medical organizations.

Mill Worker Overcome

NANAIMO — J. McLaughlin, a MacMillan and Bloedel Harmac pulp mill employee, was overcome by chlorine gas fumes while at work yesterday.

He was revived by the mill's first aid crew and was moved to Nanaimo General Hospital.

Science Now Shrinks Piles Without Pain Or Discomfort

Finds Healing Substance That Relieves Pain And Itching As It Shrinks Hemorrhoids

Toronto, Ont. (Special)—For the first time science has found a new healing substance with the ability to shrink hemorrhoids and to relieve pain and itching. Thousands have been relieved with this inexpensive substance right in the privacy of their own home without any discomfort or inconvenience.

In one hemorrhoid case after another, "very striking improvement" was reported and verified by doctors' observations.

Pain was promptly relieved. And while gently relieving pain, actual reduction or retraction (shrinking) took place.

And most amazing of all—this improvement was maintained in cases where doctors' observations were continued over a period of many months!

In fact, results were so thorough that sufferers were able to make such statements as "Piles have ceased to be a problem!" And among these sufferers were a very wide variety of hemorrhoid conditions, some of even 10 to 20 years' standing.

All this, without the use of narcotics, anesthetics or astringents of any kind. The secret is a new healing substance (Bio-Dyne) — the discovery of a famous scientific institute. Already, Bio-Dyne is in wide use for healing injured tissue on all parts of the body.

This new healing substance is offered in *suppository or ointment* form called *Preparation H*. Ask for individually sealed, convenient Preparation H Suppositories or Preparation H ointment with special applicator. Preparation H is sold at all drug stores. Satisfaction guaranteed or money refunded.

NO MONEY DOWN

PAYMENTS TO 36 MONTHS
1st PAYMENT MID-APRIL

TELMAC
SMALL CARS

Wise Investment

CANADA PERMANENT DEBENTURES

6% FOR ANY TERM FROM 3 TO 5 YEARS

5½% FOR TERMS OF 1 AND 2 YEARS

AVAILABLE FOR ANY AMOUNT
(MINIMUM $100.00)

- Available in Bearer, registered or accumulative form.
- Easy to purchase.
- Approved trustee investment.

CANADA PERMANENT
MORTGAGE CORPORATION
Over 100 Years of Service to Canadians

MAIL COUPON OR TELEPHONE FOR DETAILS

Canada Permanent Mortgage Corporation,
714 Fort Street, Victoria (Telephone EV. 4-9375)
Send me full information on Canada Permanent Debentures
NAME
ADDRESS
60-5

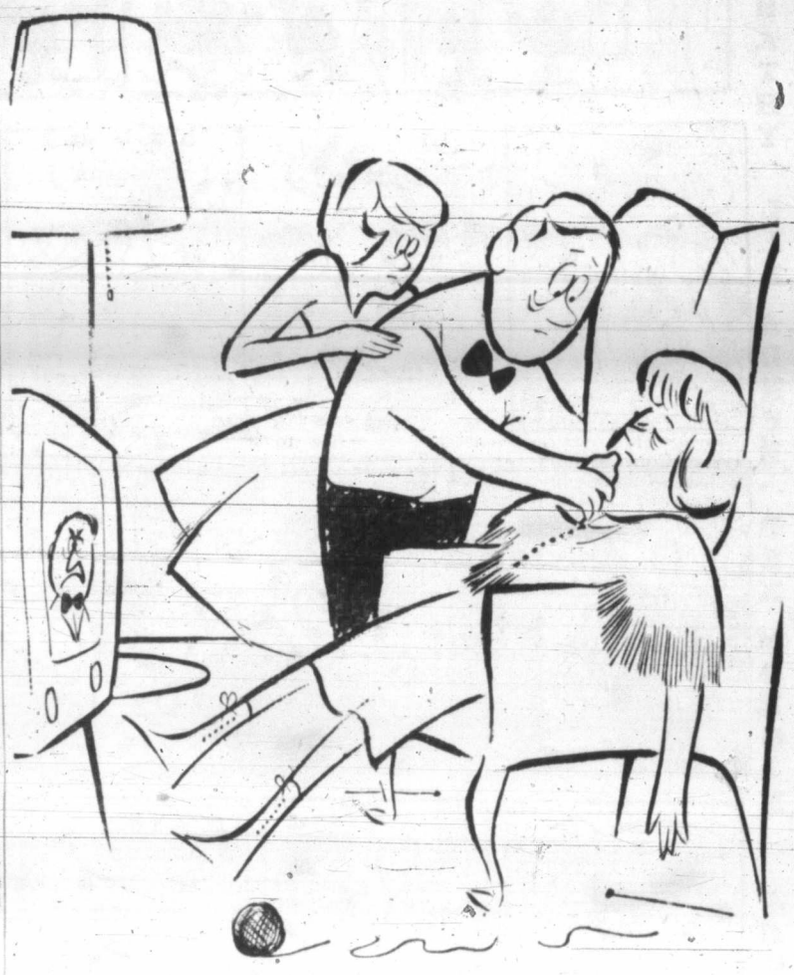

Morley Callaghan says: "It's time our performers upset dear old grandmother!"

Morley Callaghan—writer, television performer and stage personality—calls today's entertainers artistic slobs. Do these friendly people with the expensive smiles feel too much contempt for us all? Do you want more passion and fire on your TV screen? Then read about the big upset we've started in entertainment, boldly presented in this week's Star Weekly.

HAVE YOUR CHILDREN GOT HIDDEN TALENTS?

You can actually harm your child by not recognizing his intelligence, or by failing to provide the right environmental outlets he is capable of using. A famous educator and author presents a 10-question check list that will help give you an accurate and heartwarming picture of what your child is *really* like.

MALAK—CANADA'S SHUTTERING SALESMAN

His brother is famous throughout the world, yet few of us connect the two. This Syrian immigrant took his first professional photograph with a box camera—now he is the most widely distributed Canadian photographer in history. Why was he jailed eight times in one week? Find out in this story of the photographer with the strangest pet project in Canada, colorfully told and illustrated in this week's Star Weekly.

Get the BIG stories...read the **STAR WEEKLY**

The Daily Colonist.
(ESTABLISHED 1858)

SECOND NEWS SECTION VICTORIA, BRITISH COLUMBIA, WEDNESDAY, MARCH 2, 1960

Home Lost, Dad Stricken In Family's 'Black Tuesday'

Looking disconsolate beside charred remains of his family's home and all their belongings, Robert Collins, 13, eldest son of Mr. and Mrs. Robert Edward Collins, Sooke, contemplates chain of events which brought about "Black Tuesday."—(Colonist photo.)

Little Saved From Fire At Sooke

By TERRY HAMMOND

In the annals of the Robert E. Collins family of Sooke yesterday will go down as "Black Tuesday."

What started out as an early spring day over the Sooke hills rapidly took on nightmare proportions when:

● The family lost its home, garage and livestock feed-shed in a roaring holocaust which came only six months after the loss of their barn in another fire.

● Robert Edward Collins, the father, was rushed to St. Joseph's Hospital suffering a heart attack brought on by the blaze.

● The three Collins youngsters, bravely fighting back tears, were left pondering the fate of their pet, a dog called "Nigger," who disappeared at the time of the fire.

'FAIR' CONDITION

Mrs. Collins, who works during the daytime at a nearby poultry farm, was last night dividing her time between her three youngsters who were being cared for at the homes of two neighbors, and her husband who was described by hospital authorities as in "fair condition."

Mrs. Collins was at work and the three youngsters, Robert, 13; Gary, 10, and Elaine, 7, were all at school at 11 a.m. yesterday when Mr. Collins, working in the woods several hundred feet from his house, suddenly smelled smoke.

FROM ROOF

Before he lost consciousness several minutes later, he told Jack Robinson, 18, who was working on a waterline nearby, that the smoke seemed to be coming from the roof.

Robinson ran to the house, but by the time he got there it was a mass of flames.

OUTSIDE AREA

From a neighboring house he telephoned Sooke fire department, but the fact that the Collins home was outside the Sooke fire protection district prevented volunteers from bringing a fire engine to the scene.

But several of the volunteers went to the blaze in their private cars—only to find it completely out of control.

INHALATOR CALLED

Mr. Collins had collapsed on the driveway to the home and was taken in a light truck to a nearby home while Mrs. Jean Robinson, a first aid instructor, administered help and called for an inhalator.

Sooke Fire Chief William Stephenson brought the community's inhalator-equipped ambulance to the scene and the stricken mink rancher was rushed to hospital.

NOT ROBUST

Neighbors said that Mr. Collins had not been in robust health for some time and that the shock of the fire must have been too much for him.

Only articles saved from the burning buildings were several newly-constructed mink pens.

Some 150 breeding-stock mink situated in runs about 150 feet from the house were not harmed by the fire.

WILL HAVE TO

Asked last night if they planned to rebuild the home, Mrs. Collins said, "I don't know—I suppose we will have to—we must have some place to live."

She said there was some insurance on the home and contents, but told neighbors she was not sure how much. She was unable to estimate how much the damage would be.

FUND STARTED

By last night a local women's institute had subscribed $20 for the stricken family and neighbors had donated some clothing.

And as soon as they hear that "daddy is all right" the three Collins children will search the woods around the area for "Nigger."

Rosemary Taylor
... a bit annoyed

★ ★ ★

Colwood to Douglas

Why the Fuss? Rosemary Only Walked Home

Ten-year-old Rosemary Taylor was a bit annoyed with her mother and father yesterday; couldn't understand all the fuss, or why she was kept home from school. After all, she'd only done the right thing: started to walk home after missing a ride.

It was quite a walk.

She'd made it from Colwood Corner to Douglas and Battleford—a considerable step for any 10-year-old—when found by Saanich police Monday afternoon, "still going strong," as they said.

She was turned over to Const. Howard Hall of Colwood RCMP, who in turn handed her over to her dad—a "bit tired, rather hungry, but quite unworried," as the officer described her.

The Keith Taylor family, former Colwood residents moved to 1165 Chapman Street, in the Fairfield district, Monday "Because of the move," her mother told the Colonist yesterday, "we gave her some money, told her to take the bus from her Colwood school to her dancing lesson in town, and to meet her dad afterward at the nearby downtown bus terminal.

"Apparently someone took her money, but that didn't bother her. She figured if she didn't meet her dad, he'd come out to Colwood to get her."

An hour's wait was long enough for Rosemary, however, and about 4 p.m. she started walking.

"She didn't know where the new family house was," said Mrs. Taylor. "However, she knew where some friends lived on May Street, not too far off, and she knew it was near Beacon Hill Park.

"She wasn't a bit concerned about getting home. Of course, I was frantic. We'd notified the RCMP, and they advised other police departments. That's how she was picked up."

Rosemary was still wondering what all the fuss was about.

"I wasn't the least bit scared," she said.

'Under Consideration'

Steacy 'On Carpet' Over Milk Issue

Agriculture Minister Newton Steacy was hauled over the carpet in the legislature yesterday for his treatment of the milk container problem involving Milky Way Dairy of Saanich and a Grand Forks dairy, and he finally admitted the whole problem is now before the attorney-general's department.

"This matter is under consideration and is now in the hands of the attorney-general,"

Mr. Steacy said after having been battered with criticism by John Tisdalle (SC, Saanich), George Gregory (L., Victoria) and Mrs. Lois Haggen (CCF, Grand Forks-Greenwood).

"We will be fair to Grand Forks and the other dairy," Mr. Steacy said.

(Both the Milky Way and the Grand Forks dairy claim they are being forced out of business by a government order that all milk containers must now be imperial measure. The dairies have been packaging their milk in American two-quart cartons and have installed expensive machinery that can't be readily converted.)

"What do you mean by 'fair'?" Opposition Leader Robert Strachan asked.

"A very generous attitude," replied the minister.

"I am not happy with an answer that general," replied Mr. Strachan.

Scottish Strachan Outraged

Scottish-born CCF opposition leader Robert Strachan told the legislature Tuesday about the "most reprehensible misrepresentation" he had ever seen — Scottish white heather grown in California.

To the glee of other members, Mr. Strachan said the stuff was labelled "Scottish white heather" but in very fine print there was the label "grown in California."

"They should be made to take the Scottish designation off it," he said with a smile.

Legislation Asked

'Made in B.C.' Label Urged by Strachan

Legislation to clearly mark B.C. products as such in retail stores was called for in the legislature yesterday by Opposition Leader Robert Strachan.

"We require legislation to implement the recommendations of the B.C. Federation of Agriculture with respect to identification of B.C. farm products," Mr. Strachan said.

He won support from several other MLAs.

"Many times products are not advertised at all as being produced in B.C.," complained Mrs. Lois Haggen (CCF, Grandforks-Greenwood.)

Gordon Dowding (CCF, Burnaby) referred to the $155,000 in agriculture estimates which is earmarked for advertising farm products.

"What is the use of advertising B.C. products, when you have no means of knowing which are B.C. products," he asked.

Randolph Harding (CCF, Kaslo-Slocan) complained bitterly about the government's new policy of meeting with the advisory board of the B.C. Farmers' Institutes in November, instead of when the House is in session. Mr. Harding is a member of the agriculture committee of the legislature, which so far this year has been given nothing to do.

"We want to meet with the farmers, not hear about their problems from the minister of agriculture," he said.

$3,272,692 Approved

After a four-hour debate in the House yesterday, the legislature passed the $3,272,692 estimates of the agriculture department. Today the House will consider estimates of the attorney-general and the trade department, both under Attorney-General Robert Bonner. A night sitting is likely.

NELSON GRAPENTINE

★ ★ ★

Seen In Passing

Nelson Grapentine on the job at his Douglas Street service station. (He was in the same business in Winnipeg for 25 years and took over his present station one month ago. He and his wife, **Ruth**, and daughter, **Marchia**, live at 3709 Quadra. Mr. Grapentine turns to spectator sports for his relaxation) . . . **James Thow** reminiscing about Bob Edwards of the Calgary Eye-Opener . . . prospective election candidate **Victor Virgin** watching procedures in the legislature . . . **Sandy Robertson** doing an excellent imitation of Elvis Presley . . . **Mrs. Rose Pethick** admiring the well-kept lawns at Royal Jubilee Hospital . . . **Larry Rowles** talking about fire hazards.

GANGES — Salt Spring Island School will hold an open house Friday at 7.30 p.m. in Mahon Hall in observation of Education Week. Program will include exhibits of school work and demonstration of student activities.

Monster 67-Ton Plane Brings U.S. 'Brass' Here

The heaviest aircraft ever to land at Patricia Bay Airport, a 67-ton Lockhead C-130, had no difficulty touching down here yesterday.

The huge cargo transport powered by four turboprop engines carried senior U.S. military officers participating in today's joint Canadian-U.S. defence talks here.

Airport manager Jack Knowland, who watched the flight come in on the 5,000-foot-long runway, said: "It landed just like a DC-3, no different from any other kind of aircraft."

This type of aircraft is designed for short runways and "can land on a grass field," he added.

Around the Island

Ship Overhaul Will Cut Ferry Service

Princess of Vancouver will be withdrawn from Canadian Pacific's Nanaimo-Vancouver ferry service Monday for annual overhaul. Service will resume with the 8.30 p.m. sailing March 11.

During the overhaul, 5.30 a.m. and 1 p.m. sailings from Vancouver and 9.30 and 4.30 p.m. sailings from Nanaimo will be cancelled.

To help fill the gap, the Princess Marguerite will operate one extra round trip daily, leaving Vancouver at 8.45 p.m. and departing from Nanaimo at 1 a.m.

★ ★ ★

NANAIMO — About 10 percent of the total number of licence plates on sale in Nanaimo were picked up in a last-minute rush on the courthouse Monday.

Government agent William Cochrane said that by yesterday 6,400 sets of plates had been issued for passenger vehicles. This is an increase over last year when 5,700 sets of plates were sold.

★ ★ ★

DUNCAN—Hans Wolf, 3022 Westview, was fined $20 in court yesterday for careless driving.

"I didn't recognize that the spot was icy," he told the magistrate after pleading guilty.

Police said Wolf applied his brakes while proceeding north on the Trans-Canada Highway and skidded on ice. His car struck a vehicle ahead and then careened across the road and hit a parked car.

Other Island News
See Page 5

★ ★ ★

PENDER ISLAND — Installation of lighting systems at wharves in Port Washington and Hope Bay has been approved by the federal government, Pender Island Chamber of Commerce learned this week.

Federal transport and works departments will install the systems and maintain power.

Chamber also reported that yacht berthing facilities at Bedwell Harbor customs port have been expanded with completion of 100 feet in additional floats.

★ ★ ★

NANAIMO — Louis K. Thaler, supreme governor of the Loyal Order of Moose, will receive a civic welcome when he makes a flying visit to Nanaimo March 8.

Mr. Thaler, a New York state supreme court judge, will be met at city hall at 11 a.m. by Mayor Pete Maffeo.

He will remain in the city only one hour. On March 7, Mr. Thaler is scheduled to attend a banquet in Duncan where Island Moose will gather.

★ ★ ★

GANGES — Six new members were welcomed at the last meeting of the Gulf Islands Camera Club held in the parish hall at Ganges.

Members heard talks on the use of light meters and on flash photography. Next meeting is set for Friday.

Ferry Trials Slated Today

The new B.C. government ferry Mv. Sidney is scheduled to undergo final builders' trials in Juan de Fuca Strait today. A spokesman for Victoria Machinery Depot said the ship will be given speed trials on the measured nautical mile course off Albert Head, then drive at full power for a four-hour stretch.

The ferry will be handed over to the government Friday.

Chilly Lake Draws Skiers

NANAIMO — Water skiing has already started at Nanaimo. Enthusiasts will be out at Long Lake Sunday being instructed by Tom Bracewell of Wellington.

The water skiers under instruction are members of Nanaimo Devilfish Diving Club. All but two of the men will wear skin diving gear to protect them from the cold water.

Police Open Licence Plate Drive

Police opened their promised drive on cars bearing obsolete licence plates yesterday.

By late afternoon city police had ticketed about 20 cars found on the street with 1959 plates. Esquimalt handed out two such tickets and Saanich only one.

Only 1960 plates may now appear legally on any street —even on parked cars.

By the Bottle

It's Here! Vodka On the Shelves

It's here!

Vodka, the pale, potent stuff of which commissars and diplomatic blunders are made, went on sale by the bottle at Victoria liquor stores for the first time yesterday.

Its sale in less than one-case lots ended a five-year controversy during which the government defended its stand against sale of vodka by the bottle with the argument that there was little demand for it.

But demand got too strong.

Yesterday, without advance warning of any kind, one brand of Vodka, "Balalaika" by Alberta Distillers Ltd., went on sale at $4.85 a bottle.

A liquor control board employee said that at the present time no imported versions of the drink will be available by the bottle.

He said the government stores will have only one of four accepted brands available at one time, and only in the 25-ounce size.

Gregory to Propose 'Easier' School Bylaws

Liberal MLA George Gregory indicated last night he will propose during debate in the legislature on the education minister's salary that school bylaws in future require only a 50 per cent vote in favor to pass.

Replying to a question on school finances, put from the floor at a Liberal meeting here, Mr. Gregory said "there certainly is something wrong" when as in Saanich last weekend 40 per cent of the voters turn out and an $810,000 bylaw is defeated for the second time in three months.

Telephone—EV 3-4111
11.30 p.m. to 8 a.m.
Editorial EV 3-4509 or EV 3-8309
Circulation . . . . EV 3-0725
Sports . . . . . EV 3-7000

The Daily Colonist.

Vancouver Island's Leading Newspaper Since 1858

Forecast: Clear, Little Colder
(Details on Page 2)

No. 69—102nd YEAR | VICTORIA, BRITISH COLUMBIA, WEDNESDAY, MARCH 2, 1960 | 10 CENTS DAILY 14 CENTS SUNDAY | 20 PAGES

FLAMING OIL BURNS TRAIN

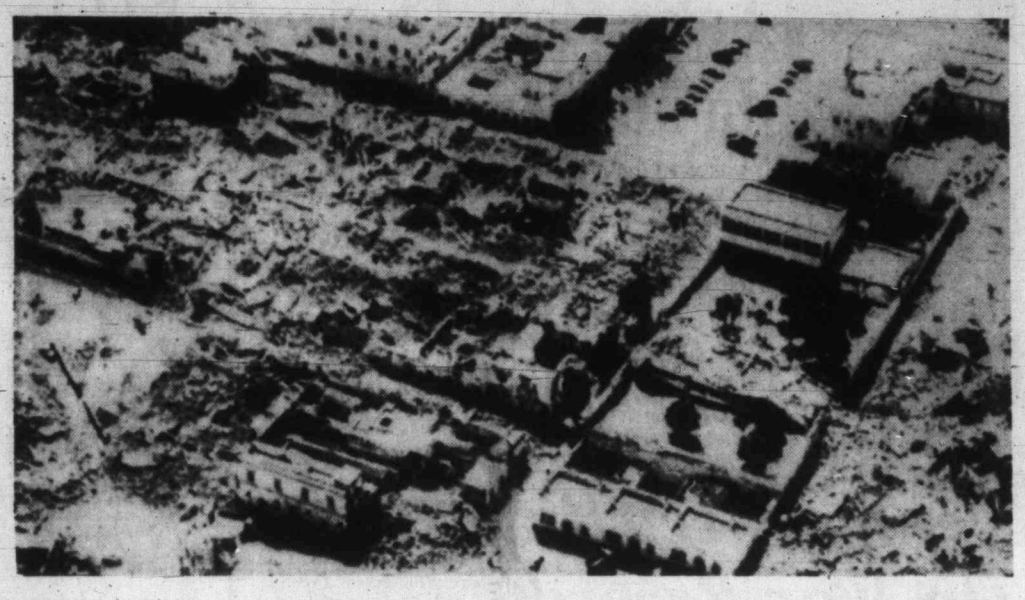

—AP Photofax

Sweeping devastation of one of the most destructive earthquakes in modern times is shown in aerial view of Agadir, Morocco. Up to 2,000 are believed in rubble.

—AP Photofax

Blazing pyre for at least 17 persons is Santa Fe passenger train after collision with an oil truck near Bakersfield, Calif. Nine of 11 cars fell burning into ditch.

World Speeding Aid To Ruined Quake City

AGADIR, Morocco (CP)—An international airlift poured relief supplies into this earthquake-stricken Atlantic port today as rescuers dug through rubble for the dead and injured. (See also Page 2.)

Officials estimated more than 1,000 were killed and as many as 4,000 were injured or are missing following Monday night's two earthquakes, fire and a tidal wave.

U.S. experts said there may be as many as 2,000 bodies still in the rubble.

About 35,000 of the city's 50,000 population were left homeless by the disaster and spent the night in tents or the open air.

British, U.S., Italian and French planes were flying in supplies and transporting casualties out. Nearly 1,000 injured had been evacuated in less than a day.

French, Italian and Spanish warships steamed to the port to bring relief.

Both the ancient Moslem Casbah and the new city, with its 5,000 European residents and an undetermined number of French tourists, were hit hard.

Grief at Morocco earthquake toll was expressed yesterday by Pope John XXIII, who forwarded a gift of money toward a fund to assist stricken city of Agadir.

Humble Homes Ruined

Humble dwellings of the native section were almost wiped out, and about three-quarters of the European sector of whitewalled homes and apartments was destroyed.

"In places beds have tumbled into the streets from apartments," a witness said. "I could hear buried children screaming from piles of rubble. There is blood on the walls and on the streets."

The first quake, centred in the Sous River valley about 50 miles east of Agadir, struck at 11.41 Monday night, catching most of the townspeople in their beds.

The second came at 1.03 a.m. The violence of the earthquakes damaged recording instruments in the Casablanca observatory, far up the coast. Fires broke out while rescue work was in progress.

A tidal wave curled in across the white beaches and rolled 300 yards into the town, where the fragrance of orange groves mingled with the odors of crushed masonry and smouldering wood. The city pier was cut in two, a Spanish shipmaster radioed.

Water Mains Burst

Water mains burst, further flooding the streets. All electric power failed. Roads into Agadir were blocked in many places.

King Mohammed V and Crown Prince Moulay Hassan flew into the city. Hassan took charge of rescue work.

Troops of their 25,000-man army cordoned the city to simplify the organization of relief and to prevent looting.

Fire brigades streamed in from as far away as Marrakech, 100 miles to the north-east.

A staff of about 50 doctors and nurses of the League of Red Cross Societies rushed to the scene.

They have been assisting 10,000 Moroccans, paralyzed by cooking oil adulterated with motor oil, under Dr. Max Desmarais of Winnipeg.

Blackened, half-naked survivors lined up at soup kitchens in the ruins. Fleets of trucks bumped along with sorely-needed bread and water.

Heavy Seas Fought

Rescue ships fought heavy seas—still unsettled from the tidal wave.

Thousands who came through without a scratch huddled in silent misery with no place to go. Fear of a repetition of the quakes kept others in the open.

Most disastrous quake in recent years saw 1,200 killed in Outer Mongolia, Dec. 13, 1957. About 1,400 were killed at Orleansville, Algeria, in 1954.

None in modern times has approached the total of 830,000 killed in Shensi, China, in 1556.

The force of the tidal wave, witnesses said, caused damage on Norway's west coast where the ocean receded and returned rapidly three times in the space of 15 minutes around midnight, leaving moored craft high and dry.

Hero Cheats Locomotive Of Victim

EUREKA, Calif. (AP)—A railroad fireman dived from the front of a locomotive bearing down on a three-year-old girl on the tracks and swept her to safety Monday. Engineer Homer McKenzie spotted Lindy Thornton on the tracks and hit the emergency brakes but couldn't stop in time. D. W. Eisele, 33, riding the pilot board in front of the engine, leaped at the last moment, grabbed the child and rolled with her over an embankment. Neither was hurt.

At Least 17 Die in Crash

BAKERSFIELD, Calif. (AP)—A speeding Chicago-bound Santa Fe passenger train slammed into a two-trailer oil-rig Tuesday night, touching off a massive explosion that set three piled-up coaches on fire.

Estimates of the dead ranged from six to 30. UPI said at least 17 were known to be dead. Hospitals said they had received 55 injured. The death toll was expected to rise.

The train was the San Francisco Chief No. 2, which had left San Francisco for Chicago.

The railway said nine of 11 passenger cars plummeted in flames into a ditch. The wreckage still was burning hours later.

The explosion was seen four miles away in Oildale, a suburb of this oil centre 100 miles northwest of Los Angeles.

A brakesman told reporters the train was going about 75 miles an hour when the crash occurred.

One of the two oil trailers was thrown 100 yards. It was badly damaged and leaking, but it did not catch fire.

WRAPPED AROUND

The other wrapped around the front of the lead diesel locomotive and exploded.

The three diesel units caught fire and burned down to half their normal size.

The first coach telescoped on top of them, and the second and third coaches wound up in zig-zag position, burning.

The unidentified truck driver was killed. His burning body lay near a portion of the flaming truck wreckage in the ditch.

One farmer ran along the length of the train, breaking windows in the nine derailed or overturned cars, to free nearly a dozen trapped passengers.

A Santa Fe spokesman said: "It's assumed the fireman and engineer are dead but they haven't been removed from the cab."

In an eyewitness broadcast, KGEE radio reporter Steve Arvin said people trapped in one car were still screaming as oxygen torches cut into the metal.

Helicopters, as well as ambulances, were being used to carry injured to hospitals.

Retired Folk Big Spenders

TORONTO (CP)—On the average, persons in Canada qualifying for old-age pensions now may have a spending power above the average of the population as a whole, Ross Poyntz, president of the Imperial Life Assurance Co. of Canada, said yesterday.

In a speech to the Canadian Club, Mr. Poyntz stressed the desirability of "portable" pension schemes, whereby an employee could carry his pension credits from one job to another.

Most large firms now have pension plans, he said, and more than half the Canadian labor force works for employers who have pension plans, although not all the employees are members.

He said:

"It can be demonstrated that, on the average, persons in Canada aged 70 and over may now have a spending power, from government and other pensions, above the level of spending of the population as a whole."

DON'T MISS

False Assurance Charged to Ottawa
(Page 2)

★ ★ ★

Instrument Bath May Have Killed
(Page 3)

★ ★ ★

Mussolini Clan Back in Vogue!
(Page 6)

★ ★ ★

Mother Gets Life For Lovers' Plot
(Names in News, Page 7)

★ ★ ★

Shore Fined $2,000 By American League
(Speaking Briefly, Page 8)

★ ★ ★

	Page
Bridge	17
Crossword	16
Comics	6
Financial News	20
Garden Notes	6
Radio Programs	15
Social	12
Sport	8, 9
Television	14
Theatres	7

Van Rie Jury Still Inside

BOSTON (AP)—The Willem Van Rie murder trial jury still was deliberating early today, more than six hours after his fate was entrusted to them.

Earlier, in a final plea to the jury for his life, Van Rie swore he did not murder socialite Lynn Kauffman during a world cruise.

Britain Seeks U.S. Missiles

LONDON (UPI) — British Defence Minister Harold Watkinson will visit the U.S. soon to negotiate for U.S. missiles that will give British defences more mobility.

Watkinson will seek to supply Britain with the Skybolt ballistic missile, which can be launched from a plane, and the Polaris, which can be fired from a submarine.

Acquisition of the missiles would afford greater protection from attack on launching sites.

Typhoon Kills 30

PORT LOUIS, Mauritius (AP)—Thirty persons were killed and 150 injured by the typhoon that struck this Indian Ocean island during the weekend.

'Change or Go'

China Warns Industrialists

TOKYO (UPI)—Communist China yesterday issued a stern warning to businessmen and industrialists who put profits ahead of the party and state to change their ways or they "will be completely eradicated once and for all."

The warning to businessmen to "give up their bourgeois standpoint" came in an editorial in the official Peiping newspaper, The People's Daily, and was reported by the Communist New China News Agency and broadcast by Peiping Radio.

An earlier report by the agency gave strong indications that some of Communist China's big businessmen still have a yearning for earning profits and that Peiping was concerned about it.

The indications were that Communist leaders were having trouble making some of the former big capitalists forget about making profits for themselves and work just for the state.

Fire Toll 40 In Factory

PUSAN, Korea (UPI)—At least 40 persons were burned to death today when fire swept through a rubber factory. Another 20 persons were reported missing.

Fire started when a male worker carelessly tossed a cigaret butt into a gasoline can.

'SIU Fink'

Beaten Up Gang-Style Says Sailor

VANCOUVER (CP)—A 23-year-old member of the Seafarers' International Union (Ind.) told police Tuesday he was taken for an early-morning gangland-style car ride and beaten unconscious.

The seaman, John Hoare, suffered facial bruises and cuts. He said he was forced into a car by three men who called him an "SIU fink." He said he was beaten unconscious, then dumped near downtown railway tracks.

The SIU and the Canadian Brotherhood of Railway, Transport and General Workers are waging a battle for control of west coast seamen.

Crowds Whoop with Delight As Margaret, Antony Step Out

LONDON (CP) — Princess Margaret went to the ballet Tuesday night with her handsome future husband and London crowds whooped with delight at their first glimpse of the couple.

The princess and her fiance, Antony Armstrong-Jones, 29-year-old photographer, made their first public appearance together since the announcement of their engagement last Friday.

They arrived at the Covent Garden opera house to watch Dame Margot Fonteyn dance.

Squads of special police struggled to control the excited crowds which began gathering four hours before the party arrived.

When the royal car arrived, first the Queen Mother and then Princess Margaret stepped out.

Armstrong-Jones remained inside the car briefly.

The princess, wearing a white fur stole and a jewelled satin evening gown, looked serenely happy.

Her eyes sparkled to match her glittering diamond necklace and she smiled vivaciously as her fiance stepped blinking into the bright lights.

The cheering rose to a crescendo interspersed with shouts of "Good luck Margaret" and "Bless you both."

Armstrong-Jones, in evening clothes, appeared slightly taken aback by the uproarious welcome. The princess caught her fiance's eye and smiled. Then Armstrong-Jones walked more confidently into the crowded theatre foyer.

In the royal box, where they were received with a standing one-minute ovation by an audience of 2,200, the couple and the Queen Mother settled down to watch a performance of ballet and folk dances.

One piece was called "Princess Margaret's Fancy."

On his first appearance in the royal box, Armstrong-Jones stood beside his fiance but half a pace behind her, hands clasped behind his back.

Among the party was Billy Wallace, 33-year-old leader of the "Princess Margaret set," who has been linked romantically with the princess on many occasions.